ON TODAY'S EDITORIAL PAGE
To Fight Another Day?: *Cartoon.*
The AEC Appointment: *Editorial.*
Didn't They Know?: *Editorial.*
Teaching Poor Readers to Read: *Mirror of Public Opinion.*

ST. LOUIS POST-DISPATCH

FINAL
★★
(Closing New York Stock Prices)

Vol. 76. No. 294. (76th Year) ST. LOUIS, MONDAY, OCTOBER 25, 1954 —42 PAGES PRICE 5 CENTS

INDIA DEMANDS ARMS RACE HALT DURING PARLEYS ON DISARMAMENT

Offers Resolution in U.N. Committee — Vishinsky Outlines Kremlin Compromise Plan to West.

By ALVIN H. GOLDSTEIN
A Staff Correspondent of the Post-Dispatch.

UNITED NATIONS, N.Y., Oct. 25—India today submitted a resolution to the United Nations Polictical Committee demanding a halt in the international armaments race during negotiations for arms reduction and the elimination of atomic and hydrogen bombs and other weapons of mass destruction.

While the resolution was being circulated among the 60 delegations in the powerful committee, Andrei Y. Vishensky began his exposition, demanded by puzzled and skeptical Western delegates, of new Russian proposals which the Kremlin advanced as a compromise move toward U.N. majority requirements for a disarmament program.

Vishinsky said the Kremlin now consented to a plan for disarmament, with reduction of military forces and a cut in conventional weapons as a first step, leaving atomic control for a later date, as set forth in British-French proposals. There was East-West agreement on that, he said.

Degree of Agreement Emerges.

In the Indian resolution, it is set forth that because disarmament discussions are now being conducted in a "more favorable climate" for settlement of disputes, and because a "degree of agreement has emerged" from the current debate, progress will be materially advanced "by freezing the level of armed forces and armaments" pending agreement.

It recommends that the General Assembly should be recessed Dec. 10, when final debate is ended on the disarmament issue and other subjects on the agenda, to await possible recall to consider developments in the arms reduction negotiations "in view of the urgency and importance of the problem."

Menon offered his proposal after the five major atomic powers had agreed on plans to send the arms reduction question into private negotiations among them.

No Conflict, He Says.

Vishinsky argued that there was no conflict, as Western spokesmen said, between their demand that an enforcement agency must be set up before any disarmament program is begun and the Russian stipulation that disarmament treaties and the creation of a control agency should be "simultaneous."

Both could be accomplished in the same treaty, he contended, and the control agency could be perfected when it was determined what its duties would be, thus being ready to function when provisions of an arms reduction became effective.

He did not think the same agency could police arms reduction, conventional weapons and nuclear weapons as stipulated by the West. Therefore, Soviet proposals suggested establishment of two separate enforcement groups. Vishinsky, however, did not see this difference as a matter for serious disagreement.

The Soviet spokesman said he was unable to understand the reluctance of his opponents to accept the Russian proposals for consideration without demanding "clarifications," as they clearly were self-explanatory. He feared the Western attitude was due to a "pessimism" in the

Continued on Page 11, Column 3

Convicts Go to Dining Hall

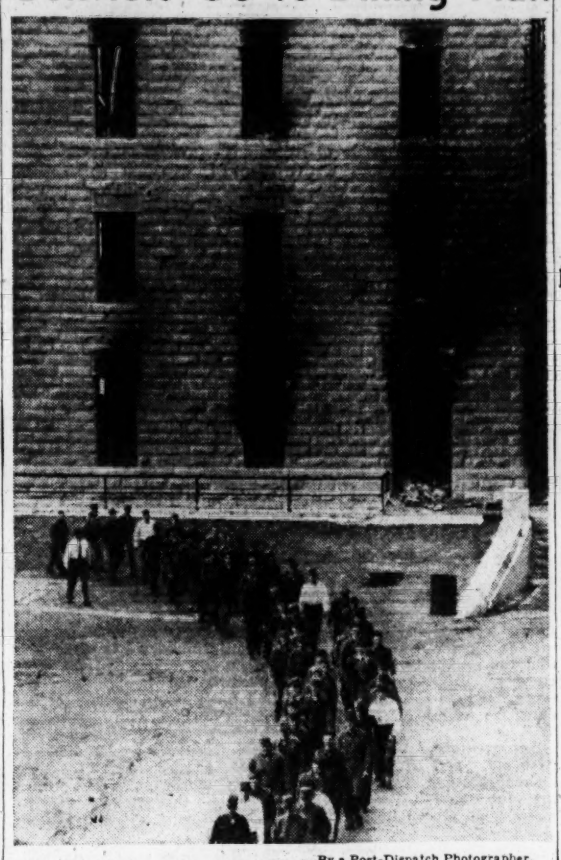

—By a Post-Dispatch Photographer.

Line of convicts marching from their cellblock to a dining hall at the state prison at Jefferson City yesterday. They are filing past a building burned out in the Sept. 22 riot.

1000 JEERING STATE PRISONERS REFUSE TO LEAVE CELLS FOR MEAL

Balky Inmates Yell, Bang on Bars—Troopers With Riot Guns Arrive Before New Disturbance Begins.

By BOYD F. CARROLL
Jefferson City Correspondent of the Post-Dispatch.

JEFFERSON CITY, Oct. 25—About 1000 of the 2600 convicts within the walls of the Missouri prison refused to go to dining halls for today's mid-day meal, setting off a new demonstration in the riot-torn institution.

Instead, most of the balky prisoners began jeering, yelling and banging on bars. Only a few minutes before, state officials heard there would be trouble and summoned reinforcements of state troopers, who arrived with riot guns.

Today's disturbance involved convicts in three buildings, housing cellblocks B and C, F and G, and A.

Catcalls and Jeers.

When time came for the 600 inmates of B and C to go to a dining hall in a separate building, only 40 to 50 left the cellblocks. The others set up a series of catcalls and yells.

The few who did go to the dining hall remained but a few moments. They ate nothing and returned to their cells.

In the nearby structure housing F and G cellblocks, about 240 of the 360 inmates balked at going to their dining hall, in the basement of the same building.

At the same time, a group of Negro convicts, from A cellblock, refused to enter the dining hall where inmates of F and G are fed. Prison officials said these prisoners apparently sensed trouble brewing and feared to get involved.

Guards and state troopers rushed quickly to the buildings where the disturbance broke out. A shotgun was fired by a state trooper at the entrance of B-and-C building as a warning to the convicts within.

Troopers Enter Cellblocks.

About 10 troopers entered the cellblocks and forced prisoners milling about in the corridors to return to their cells.

After a short period, Warden Ralph N. Eidson told reporters: "Everything is now quiet in the cells and there are indications the inmates will come out for the last meal today.

"If they do, they will be fed on routine schedule. They will not get the same food prepared for the mid-day meal."

Eidson said several long-term convicts sent word to him that today's outburst was not because of dissatisfaction with food served prisoners.

"They were afraid some silly, punk kid would stand up and throw a plate in the dining hall, and someone would get hurt in the ensuing disturbance," the warden said. "They are tired of trouble.

More Guards Urged.

"I've talked to some 50 prisoners and the older inmates have suggested that we have armed guards in the dining halls."

Other inmates at the prison were fed without difficulty at noon today. The disturbances that occurred Friday and Saturday broke out in the dining halls of F and G and B and C cellblocks.

The first indication that newsmen had of a new demonstration at the prison — the fourth within a month — came when Warden Ralph N. Eidson grabbed a submachine gun from the arsenal near the entrance of the administration building. A state trooper followed suit.

Guards Pick Up Riot Guns.

Three guards also hurriedly picked up riot guns from the arsenal as newsmen, barred under a recent order from the interior of the prison, watched from the entrance nearby.

Soon 18 state troopers rushed in carrying weapons to reinforce the unit of 12 highway patrolmen mantained at the prison as a precautionary measure since Saturday's outburst, when one convict was killed and 37 injured.

In an attempt to prevent further riots, authorities had kept convicts under strict discipline, keeping all but several hundred confined to their cells except for visits to dining halls.

Radios and newspapers have been barred in cellblocks and visiting privileges have been suspended. The usual Sunday recreational privileges were canceled yesterday and church services were called off.

Yesterday, Warden Eidson, watching the men file into a dining hall, said: "I hope that it is over," but a convict, also observing the group, remarked: "Yeah, but just wait."

Prosecuting Attorney James T. Riley, of Cole county, said at the prison today he expects to file about 12 additional criminal informations as the result of the Sept. 22 riot.

Convicts Not Named.

The charges, Riley indicated, would involve arson and destruction of property, against convicts he did not name.

Riley and Circuit Judge Sam C. Blair made a surprise visit to the prison kitchens today, and both expressed satisfaction with

Continued on Page 4, Column

RED RADIO SAYS HERMANN H. FIELD HAS BEEN FREED FROM CUSTODY

Polish Broadcast Reports He Was Cleared of 'Baseless' Charges — Present Whereabouts Undetermined.

LONDON, Oct. 25 (UP)—The Communist radio said today Hermann H. Field, Ohioan imprisoned five years ago in Red Poland, has been "released and rehabilitated" because the charges against him proved "baseless."

The Warsaw broadcast, based on dispatches of the official agency P.A.P., said Field will receive "full redress" and promised "necessary steps will be taken against persons found guilty of exercising insufficient supervision" in his case.

The whereabouts of the released prisoner, whose home is in Cleveland, could not be determined immediately. A spokesman for the United States embassy in Warsaw said he had no information beyond the Red broadcast.

"We are making every effort to get in touch with him," the embassy spokesman said. "Naturally, we will do everything in our power to help him get home. As he is apparently a free man, I assume he will shortly walk into the embassy."

Others Reported Freed.

The broadcast said other unidentified "persons accused without foundation have been released."

Hermann Field, 44 years old, is the brother of Noel Field, a former official of the United States State Department who disappeared in Prague in May 1949. Noel Field's wife, Herta, also disappeared and they later were reported under arrest in Hungary. An adopted daughter of the Noel Fields, Mrs. Erika Wallach, disappeared in East Berlin in 1950, a reported kidnaping victim of the Russians.

The Warsaw broadcast implied the United States was responsible for Hermann Field's ordeal, saying Josef Swiatlo—the former Communist secret police official who arrested him and later defected to the West—was a "known American spy and agent provocateur."

"In the absence of sufficient controls, he (Swiatlo) was able to steal into the apparatus of the security police," the broadcast said. "He succeeded in starting ciriminal actions with forged documents, and denounced a group of citizens. . . . without any justification. . . .

'Accusation False.'

"A completed investigation has proved the accusation by Swiatlo against Hermann Field was false. Field has been released and rehabilitated. Accusations by a group of Polish citizens, which proved unfounded, also were withdrawn."

The official statement did not specify the charges on which Field was seized.

Swiatlo, who fled to the West late last year, told a press conference in Washington a month ago that he arrested Field at the Warsaw airport Aug. 22, 1949.

Swiatlo said at that time he believed Noel Field and his wife were dead. The State Department said notes had been sent to Hungary demandindg the release of Noel and Herta Field and to Poland seeking freedom for Hermann Field. A spokesman said the department was acting on the assumption all three were alive.

Hermann Field, an architect employed by Western Reserve University, went to Red Poland in 1947 on a survey tour and returned with reports of the "creativeness" and "democratic vitality" of Polish architecture.

He returned behind the Iron Curtain with his sister-in-law,

Continued on Page 4, Column 1.

DULLES GETS BIG WELCOME FROM PRESIDENT, CALLS PACTS START OF NEW ERA

Reported Released

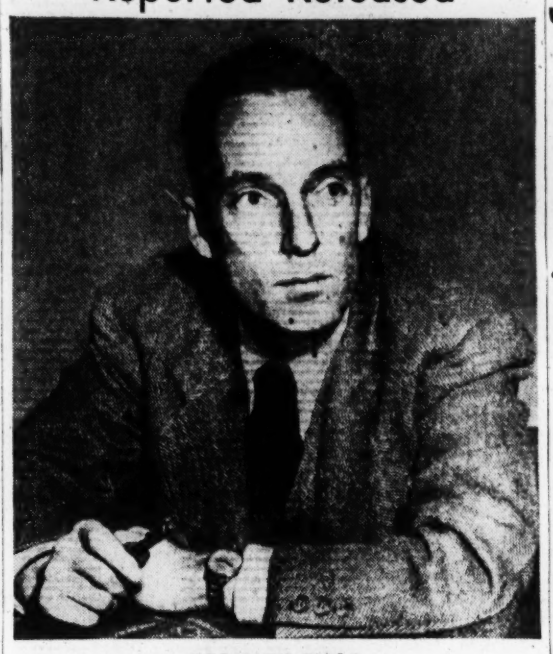

HERMANN FIELD

SECRETARY MET BY EISENHOWER AT AIRPORT AND PATTED ON BACK

'You Did a Fine Job,' He Is Told—Gives President 40-Page Document as They Drive to White House.

WASHINGTON, Oct. 25 (AP)—John Foster Dulles returned today from the Paris conference and said the discussions there, which ended in a West European defense agreement, "marked . . . the beginning of a new era in Europe."

President Eisenhower, in an unusual gesture for him, went to the airport and personally welcomed his Secretary of State home. It was the first time Mr. Eisenhower has turned up at the airport to greet a returning Cabinet officer, even though President Truman nearly always welcomed Secretary of State Dean Acheson when Acheson returned from international conferences.

Dulles, in a brief airport statement, said:

"I do feel I can bring back words of good tidings, not merely in terms of documents signed but in terms of the spirit which animated our discussions, which marked, I believe, the beginning of a new era for Europe."

President Shows Pleasure.

Mr. Eisenhower vigorously shook Dulles's hand and patted him on the back after the Secretary walked down the ramp of the special four-engine Air Force transport which flew him from Bermuda on the last leg of his journey from Paris.

The President's words to Dulles were out of earshot of reporters but the White House later said the President told him:

"Welcome back, you did a fine job."

As if to give the center of the stage to Dulles, the President then walked some 50 feet away and stood alone while Dulles spoke briefly into newsreel, radio and television microphones at the field and was photographed by some 50 photographers and camermen.

Afterward, the President called over to Dulles: "You'd better come over here, Foster, you're missing another chance to get your picture taken."

Dulles had been chatting with the Ambassadors of some 14 western European allies who were also at the airport to greet him.

Both Go to White House.

Laughingly, Dulles hastened over to where Mr. Eisenhower was standing. The President grabbed him by the arm, posed for a new round of pictures and then climbed into his waiting limousine with Dulles beside him.

The President and Dulles drove directly to the White House.

In the car, Dulles handed the President a typewritten document of some 40 to 50 pages—presumably a confidential report on the 15-nation Paris meeting.

This conference succeeded in resolving bitter French-German differences over the contested Saar territory and cleared the way for Western German rearmament and full-fledged German membership in the 14-nation North Atlantic Treaty Organization.

Dulles said at the airport that he would give a "full report" on the Paris meeting to the Cabinet and the American people tonight.

Adenauer Coming This Week.

After that he was expected to tackle plans for conferring with German Chancellor Adenauer, due here in midweek; arrangements for replying to Russia's latest bid for a four-power meeting, and probably several Far Eastern issues.

Dulles left Paris Saturday night at the conclusion of four days of conferences and stopped by Bermuda for a day of work and rest on the way home. Before leaving Paris he sent Mr. Eisenhower a preliminary report.

Yesterday, in a statement issued from his Camp David (Md.) retreat, Mr. Eisenhower said the Paris agreements "represent a great deal more than just a diplomatic victory."

"It is an historic step toward the unity so necessary for the maintenance of the freedom of western Europe," said the statement issued through White House Press Secretary James C. Hagerty.

American officials regard the new agreements not only as vital to the defense of western Europe but also as providing a basis of strength from which the Allies may enter into new negotiations with the Soviet Union on great European issues like conclusion of an Austrian treaty and the unification of East and West Germany.

A Soviet call for a foreign min-

Continued on Page 6, Colu

CABINET SESSION ON TV, RADIO FIRST TIME FOR DULLES REPORT AT 6 P.M.

WASHINGTON, Oct. 25 (AP).

PRESIDENT EISENHOWER today arranged for the first nationally televised and broadcast Cabinet meeting in history to hear Secretary of State John Foster Dulles report on conferences leading to the West European defense agreement.

Press Secretary James C. Hagerty said all Cabinet members except Vice President Richard Nixon and Foreign Aid Administrator Harold Stassen would be present. Hagerty said if time permitted, Mr. Eisenhower and Cabinet members might ask Dulles questions or discuss the agreement, after the formal report.

(Dulles's report will be carried at 6 p.m. by KSD-TV. Radio coverage is scheduled for 6 p.m. by KMOX and 7:30 by KSD.)

PRESIDENT SPEAKS TONIGHT ON U.S. ECONOMIC STATUS

WASHINGTON, Oct. 25 (AP)—President Eisenhower will give the nation his view tonight on economic conditions—a major issue in the campaign for control of the next Congress.

Mr. Eisenhower, in a nationally televised talk billed as "nonpartisan," will address the National Security Industrial Association, a group representing 500 firms engaged in defense production.

The President spent part of yesterday afternoon working on the address at his mountain retreat near Thurmont, Md. He returned to the White House by automobile this morning.

The address will be televised by NBC and broadcast by NBC and ABC radio. (KSD-TV and KSD, the Post-Dispatch stations, will carry the program, as will KXOK and KWK).

Mr. Eisenhower will receive the organization's first James Forrestal memorial medal for "contributions to peace and world understanding."

Hits Three Policemen's Cars.

KANSAS CITY, Mo., Oct. 25 (AP) — Miss Beatrice Jackson, 28 years old, never had driven a car before, but when her escort became ill Saturday night she relieved him at the wheel. All went well until she tried to turn a corner in front of police headquarters. The car swung wide on the turn and hit three parked cars—all owned by policemen — as four officers watched. Miss Jackson was arrested.

BONN, FRANCE PUBLISH TEXT OF SAAR ACCORD

Treaty Gives 'European Status' to Area—Adenauer Faces Hard Parliament Fight.

BONN, Oct. 25 (UP) — West Germany and France tonight published the text of a 15-article treaty giving "European status" to the industrially rich Saarland over which they have warred and quarreled for 34 years.

Chancellor Adenauer faces his most difficult task in the German parliament in winning acceptance for the internationalization or Europeanization of the Saar.

The area, racially German but now tied economically to France, has been claimed for Germany by many political factions in Germany which will oppose the entire German rearmament plan because of the Saar settlement.

Stumbling Block Out.

The agreement removed an eleventh hour stumbling block to Saturday's signing of the Paris accords restoring German sovereignty and authorizing Germany to raise a 500,000-man army to co-operate in the defense of the free world.

The two nations said the objective of their understanding was to "give the Saar European status within the Western European Union."

Provision is made in the agreement for naming an "European commissioner" who will handle foreign and defense interests of the 900-square-mile coal and steel producing area that lies between the two nations.

"After this (European) status has been approved by means of a plebiscite nothing in it can any longer be questioned until conclusion of a peace treaty," the agreement said.

It provides that the "European commissioner" be named by the ministers' council of the Western European Union and be responsible to it. He may be neither French, German nor a Saarlander.

The agreement provides that the commissioner must report annually to the Western European Union's ministerial council. Council decisions on the Saar's status will be by a simple majority vote.

Both nations pledged them-

Continued on Page 4, Column 4.

EISENHOWER GETS REPORT ON HIS SCOTTISH CASTLE

WASHINGTON, Oct. 25 (UP)—President Eisenhower received a report today on his castle in Scotland.

Mr. Eisenhower at the end of World War II was given an eight-rom apartment in the ancient Culzean castle in Ayrshire County, Scotland. The gift was in recognition of his role as wartime supreme commander in Europe.

A report on the condition of his castle quarters was delivered in person at the White House today by the Earl of Wymess, head of the National Trust for Scotland, which maintains historic sites.

The Earl said "friends" of the President used the apartment at least once last year and again this year, but he did not identify them.

Asked if the President planned to use his establishment in Scotland, the Earl said:

"Well, yo uknow he's quite occupied right now."

DISCOVERY OF 5 VOLCANOES BENEATH PACIFIC REPORTED

LOS ANGELES, Oct. 25 (UP) — Discovery of five undersea volcanoes southeast of the island of Hawaii was reported yesterday by Dr. Kenneth C. Emery, professor of geology and oceanography at the University of Southern California.

He said they probably were formed within the last million years. Although one of the cones is 12,000 feet high, its crater still is 5300 feet below the ocean surface. The other volcanoes, presence of which was determined by echo soundings, have heights of 10,500 feet, 5500 feet, 9000 feet and 3000 feet, all under the ocean surface. The 5500-foot volcano is 1500 feet under water.

The sea mounts are in an area in which 4553 earthquakes were detected in six weeks in 1952, he said

WOMAN SENATOR ATTENDS RED ARMY CHORUS, BALLET

MOSCOW, Oct. 25 (AP)—Senator Margaret Chase Smith (Rep.) of Maine, spent a musical Sunday in Moscow. She attended a recital by the Red Army Chorus in the afternoon and went to a ballet performance at the Ballet Theater last night.

The Senator said she had received no reply as yet on her request for an interview with Prime Minister Malenkov. She said she plans to leave the Soviet Union Thursday.

TWO WOMEN OFF TENTATIVE JURY FOR DR. SHEPPARD

Each Side Uses Peremptory Challenge—Man on Panel Questioned on Phone Tips.

CLEVELAND, Oct. 25 (AP)—The State and the defense began challenging the tentative member of the Sheppard murder trial jury today and each brought about the removal of a juror.

The state's first peremptory challenge removed Mrs. Grace L. Prinz, housewife and mother of four.

The first challenge from the defense removed Mrs. Margaret E. Adams, who had been Juror No. 9.

Mrs. Prinz was replaced by another housewife, Mrs. Maria S. White, wife of a manufacturing agent and mother of a married daughter.

An oil company engineer, Victor D. Filimon, who lives in the eastern suburb of Shaker Heights, was chosen to replace Mrs. Adams. He is married and his wife is a secretary to the head of a restaurant chain. They have no children.

The new juror, like all the others, is subject to a peremptory challenge from either side. There are six peremptory challenges available to the state and six for the defense.

Read Newspaper Stories.

Mrs. White gave emphatic answers to the attorneys' questions, and said that after being named to the 66-member panel of prospective jurors she had read newspaper accounts of the case because "I felt I should know more about what a good juror should know."

The high point of the morning session was when another tentative juror, Thomas J. Solli, was asked whether he once remarked he would "burn Sam Sheppard." He quickly denied making the statement.

Mrs. Prinz is the wife of a foreman in a meat packing firm. They have four children—two sons in the 20s and two girls in their 'teens.

When she was being questioned as a prospective juror last week, she declared she is not opposed to capital punish-

Continued on Page 5, Column 4.

INDIAN PRINCESS WARNED NOT TO SELL FAMILY GEMS

LONDON, Oct. 25 (AP)—The wealthy Gaekwar of Baroda accused his pretty cigar-smoking maharanee today of planning to sell the family jewels. He issued a warning for her to cease and desist.

A statement made public by the Indian prince's lawyer said the wife now is in New York with their 9-year-old son, Prince Sayajirao.

The statement declared the maharanee, whose name is Sita Devi, has permission to wear the Baroda heirloom gems, but "neither his highness nor her highness can deal with or dispose of these jewels."

The gaekwar was the princely ruler of the state of Baroda until India won its independence from the British after World War II. His former income was about $500,000 yearly, much of which he spent on a string of race horses in Britain.

At New York's Sherry-Netherland Hotel, where the maharanee is staying with the boy, her secretary said she could not be disturbed.

SPORTS
Today on Pages 4B to 7B.

Stripes on Income Tax Forms Will Disclose Size of Earnings

WASHINGTON, Oct. 25 (AP)—The income tax return material to be mailed you soon after Christmas may have a yellow or red stripe indicating whether your income was over or under $10,000 last year.

The tell-tale marks can be seen by anyone who looks at the mail going to you, because this type of income tax form for 1954 and its covering striped instruction booklet will not be enclosed in an envelope.

Another distinctive tax form—which might tell whether your 1953 income was under $5000—will be mailed inside an ordinary-looking envelope.

The 1954 tax forms are now coming off the Government presses and are due for mailing around Dec. 26. Special forms, the same regardless of income, will go to farmers and to business proprietors or partners.

For others—persons with non-business proprietorship or partnership income — there will be three types of forms. The three types will be mailed according to the size and type of income reported last year by the taxpayer. They are:

1. Long Form 1040 for over $10,000—

Persons who reported income last year of $10,000 or more, and who are not farmers or business men, will get an income tax form and instruction booklet package sporting a yellow stripe a quarter of an inch wide down the front.

2. Long Form 1040 for under $10,000—

Persons who reported a 1953 income of less than $10,000, and who are not business men or farmers, will get a tax form and instruction booklet package with a bright, terra cotta red stripe also a quarter of an inch wide.

3. Short form 1040A.

Taxpayers who last year reported income under $5000, all from wages and salaries out of which income tax was withheld, and who did not have more than $100 other income, may get a punch card type of return, about the size of a check, and enclosed in an envelope. This envelope will not look different from most other business envelopes.

Partly Cloudy

Official forecast for St. Louis and vicinity: Partly cloudy to cloudy and continued mild tonight and tomorrow with occasional showers or thundershowers; low temperature tomorrow morning about 55; high in afternoon in low 70s.

TEMPERATURES.

1	a.m.	57
2	a.m.	57
3	a.m.	57
4	a.m.	57
5	a.m.	55
6	a.m.	55
7	a.m.	55
8	a.m.	57
9	a.m.	58
10	a.m.	62
11	a.m.	64
12	noon	66
1	p.m.	67
2	p.m.	67
3	p.m.	67
4	p.m.	*67

*Unofficial.

Normal maximum this date 66; normal minimum 48.

Yesterday's high 71 at 2 p.m.; low 52 at 6 a.m.

Rainfall this year, 25.23 inches; normal, 32.17 inches.

(All weather data, including forecasts and temperatures, supplied by U.S. Weather Bureau.)

Missouri-Illinois forecasts and weather in other cities, Page 3A, Column 1.
Weather map, Page 7D.

Sunset, 5:10 p.m.; sunrise (tomorrow), 6:21 a.m.

Stage of the Mississippi at St. Louis, 11.0 feet, a fall of 0.2; the Missouri at St. Charles, 12.2 feet, a fall of 0.1.

Dulles Faces Home-Front Crisis; Favorite Memo Pads Discontinued

WASHINGTON, Oct. 25 (UP)—Secretary of State John Foster Dulles faced a small crisis on his return home today. His favorite memorandum pads have been discontinued at the State Department.

He will find, if he has not been notified of it, that "yellow ruled, 8-by-12½-inch tablets" were discontinued the day after he left Washington for the conferences in Paris.

Dulles took a supply of these pads with him, since he has become accustomed to using this size and style for his serious note-taking and his famous "doodles."

Aids recently reported that Dulles was much upset once when he couldn't find a memo pad of the size and color now being "discontinued." The Secretary got used to the yellow, ruled and hard-backed tablets at Sullivan & Cromwell, the New York law firm where he worked for many years.

State Department officials would not admit the responsibility of doing away with the pads after they found out the tablet banned was Dulles's favorite. One official even offered to "get him one out of my own funds rather than run completely out."

The General Services Administration, however, said it has "standardized" more than 20 different size pads into four types—"with the concurrence of all Government agencies."

So Dulles may have to make a white 8-by-10½ ruled tablet from Uncle Sam. Or, more likely, the 66-year-old Secretary will buy his own favorite yellow variety.

SOUTH VIET NAM URGED TO EFFECT REFORMS IF IT WANTS U.S. AID

Eisenhower Letter to Premier Diem Asks for 'Assurances as to Standards of Performance.'

By JOHN RODERICK

SAIGON, Viet Nam, Oct. 25 (AP)—President Eisenhower has informed Premier Ngo Dinh Diem the United States expects the South Viet Nam government to carry out vital reforms in exchange for increased direct American aid.

The President, in a personal letter delivered to Diem by Ambassador Donald Heath Saturday night, also asked for "assurances as to the standards of performance it (his government) would be able to maintain in the event such aid is supplied."

The phraseology of the President's letter appeared to reflect growing concern here over Premier Diem's failure to carry out agrarian, press and legislative reforms considered necessary to combat successfully the influence of the Communist-led Vietminh.

The country's fate will be at stake two years from now in an election to determine whether the Vietminh or the non-Communists will rule South Viet Nam.

French Translation.

The French translation of the President's message as it appeared in yesterday's official Viet Namese press substituted the word "souhait," which means "to wish or desire" for the stronger word "expect." It also softened the reference to standards of performance to the vaguer "sum total of the efforts it would furnish."

"I have been following with great interest the course of developments in Viet Nam," the President wrote, "particularly since the conclusion of the conference in Geneva. The implications of the agreement concerning Viet Nam caused grave concern regarding the future of a country temporarily divided by artificial military grouping, weakened by a long and exhausting war, and faced by enemies without and by their subversive collaborators within."

He added that Diem's recent requests for aid in the "formidable project" of moving several hundred thousand Viet Namese from the north to the south are being fulfilled. He continued:

"We have been exploring ways and means to permit our aid to Viet Nam to be more effective and make a greater contribution to the welfare and stability of the Government of Viet Nam. I accordingly am instructing the American Ambassador to Viet Nam to examine with you in your capacity as chief of the Government how an intelligent program of American aid given directly to your Government can serve and assist Viet Nam in its present hour of trial, provided your Government is prepared to give assurances as to standards of the performance it would maintain in the event such aid is supplied."

Needed Reforms.

The President added the purpose of aid would be to help Viet Nam "in developing and maintaining a strong, viable state capable of resisting attempted subversion or aggression through military means. The Government of the United States expects this aid will be met by a performance on the part of the Government of Viet Nam in undertaking needed reforms."

Eisenhower said he hoped American aid, the scope of which has not been announced, would contribute effectively toward forming a strong government in an independent country.

The Diem government, which began in July as a purely national one, has been weakened by still unresolved conflicts between the Premier and his army chief of staff, Gen. Nguyen Van Hinh. Hinh criticized the Premier's slowness in realizing reforms and uniting the country in a vigorous anti-Communist campaign.

Only outspoken American support has kept Diem at the helm, in the face of growing opposition from many quarters.

United States Senator Mike Mansfield (Dem.), Montana, a member of the Senate's Foreign Relations Committee, recently said that if Diem should fail, American aid should be withdrawn. The Premier is regarded as honest and a true nationalist.

Diem's critics reply it is not enough for him to have integrity if he lacks efficiency and boldness.

GEN. HERSHEY ADVOCATES DOUBLING DRAFT QUOTAS

NEW ORLEANS, Oct. 25 (UP)—The nation's selective service chief says that present draft quotas should be doubled to produce a million-man reserve force, "ready for any military action," within five years.

"Our reserve training program should be pushed ahead so we add about 200,000 men a year to our ready reserve each year for the next five years," said Maj. Gen. Lewis B. Hershey who stopped in New Orleans yesterday to confer with Louisiana National Guard leaders.

Hershey said he believes the program could be carried out with "minor modifications" in the present selective service law which expires in June.

Guatemala Teachers on Democracy Trip

—United Press Telephoto.

School teachers from Guatemala stepping down from airplane which brought them to Dallas, Tex., yesterday for nine-week study of democracy. Split into five groups, the 100 teachers will go to universities in the Southwest for special courses designed to counteract Communist propaganda they were taught under the former pro-Communist government of Guatemala. After six weeks of study they will go to Washington, inspecting farms, factories and libraries en route.

Supreme Court Again Refuses To Rule on 'Fair Trade' Laws

Action Leaves Standing Two Other Tribunals' Decisions Which Upheld State and Federal Statutes.

WASHINGTON, Oct. 25 (UP)—The Supreme Court refused for the second time today to rule on the constitutionality of State and Federal "fair trade" laws, which allow manufacturers to fix retail prices of trade-marked goods.

The court said the challenges to the state laws presented no substantial federal question. It denied review of the cases involving the federal act.

Today's action leaves standing decisions of the supreme courts in New York and New Jersey upholding the fair trade statutes in those states. The state courts also held valid the Federal law which makes "fair trading" applicable to goods crossing state lines.

The court noted its decision in a brief order. There was no opinion.

When the fair trade issue first reached the Supreme Court in 1951, so-called fair trade laws were in effect in 45 states—all except Missouri, Texas, Vermont and the District of Columbia. They permit manufacturers of trade-marked merchandise like electrical appliances, liquor, and drugs to make agreements with retailers on minimum selling prices. The controversial feature of the statutes is a "nonsigner" provision which makes an agreement with any one retailer binding on all others in the state.

Because such a practice runs counter to the idea behind federal anti-trust laws when pursued in interstate commerce, Congress has passed legislation exempting "fair trade" agreements from the anti-trust statutes. The present law designed for this purpose is the McGuire Act of 1952.

The court refused to review a lower court decision placing board limitations on the President's power to fire Government workers without cause. The brief order left standing a United States Court of Appeals decision that Leo A. Roth, former Department of Justice attorney, was improperly fired from his $10,800-a-year post in July 1953.

The appeals court, reversing a lower court decision in favor of the Government, had unanimously ordered Roth reinstated in a ruling that affected the job security of all federal workers not protected by veterans' preference laws.

By the Associated Press.

The Supreme Court again denied a hearing to Caryl Chessman, Los Angeles sex terrorist who was sentenced six years ago to die in California's gas chamber.

During his long wait in the San Quention prison's death house Chessman stalled off his execution by a series of legal moves and wrote a widely-read book, "Cell 2455, Death Row."

He won his fourth reprieve from death last July 29, less than 24 hours before he was scheduled to enter the gas chamber. This latest reprieve was to give the Supreme Court time to consider a new appeal on which it acted today. Six times before the Supreme Court has rejected Chessman's appeals.

The Supreme Court declined also to review a decision holding invalid a Florida tax on pari-mutuel wagering pools of dog racing tracks. The tax is graduated according to the size of the individual pools. The decision, by the Florida Supreme Court, was appealed by the Florida State Racing Commission.

The Supreme Court denied a hearing to the Insurance Company of North America on its claim for $747,047 from the United States Government because of French seizure of American ships prior to 1800. The company, founded in Philadelphia in 1794, paid the amount to policy-holders whose American-owned vessels were seized. The firm appealed after the United States court of claims in Washington decided it had no jurisdiction.

U.S. FOREIGN AID IS DOWN 20 PCT. IN THE LAST YEAR

WASHINGTON, Oct. 25 (AP)—The Department of Commerce said yesterday that United States aid gifts and loans to foreign countries fell off about 20 per cent in the year which ended last June 30.

Additionally, the Department's annual report on foreign aid said, for the first time since before World War II, non-military help to western Europe was less than to the rest of the world.

However, the Department said, France and the United Kingdom remained the single biggest beneficiaries of United States grants and credits for other than military end-items.

Net grants and credits by the United States Government to foreign countries, as measured by actual deliveries or payments, totaled $5,200,000,000 in the fiscal year. Military aid, which reached a peak of $4,328,000,000 in fiscal 1953, fell to $3,543,000,000 in fiscal 1954. Non-military loans and grants came to $1,650,000,000, compared with $2,036,000,000 the year before.

GRUENTHER SAYS WEST WOULD USE ATOMIC WEAPONS

LONDON, Oct. 25 (AP)—Gen. Alfred M. Gruenther, Supreme Allied Commander in Europe, said today the Western powers would use atomic weapons if they are attacked in Europe.

"We should be forced to use such weapons to correct the imbalance in relation to the hordes which might be arrayed against us," Gruenther said at a luncheon of the Air League of the British Empire.

"We regret very seriously that we might be parties to an atomic war," the general continued. "But I can promise you that what we are trying to create is a condition which would make war impossible, and we feel that ours is a mission of preserving peace."

1500 JOBHUNTERS ANSWER AD; FIRM NEEDS BUT 60 MEN

DONALDSON'S CROSSROADS, Pa., Oct. 25 (UP)—About 1500 jobless men descended on this small town today and tied up traffic for blocks along a busy through road to Pittsburgh, looking for a man who had only 60 laborers' jobs to fill.

State police from Washington, Pa., were summoned to untangle the tieup, which developed when the hiring foreman for the Monongahela Iron & Metal Co., New Eagle, Pa., did not arrive on time at 8 a.m.

The foreman, John Kon, finally did arrive about an hour later, accompanied by about 30 men hired elsewhere. When the disappointed hundreds waiting here learned little or no additional hiring would be done, police advised Kon to clear out, and he did.

The company had run three-line classified ads in four small newspapers in the area.

"All we wanted were 50 to 60 men to help take up the rails of the abandoned Pittsburgh Railways Co. trolley line to Washington," a company spokesman said. "We never expected anything like this."

Police said the job hunters were unemployed coal miners, mill hands and workers laid off from industrial plants in the area. Some of the men said they had had no work for as long as 18 months and two years.

Jordan Cabinet Sworn In.

AMMAN, Oct. 25 (AP)—King Hussein of Jordan swore in the new Cabinet of Premier Twefix Abul Huda yesterday. Abul headed an interim government appointed to conduct parliamentary elections and resigned Thursday when the new parliament met. The king asked him to continue.

ST. LOUIS POST-DISPATCH
Founded by JOSEPH PULITZER Dec. 12, 1878
Telephone MAin 1-1111 Address 1111 OLIVE ST. (1)
Published Daily by The Pulitzer Publishing Co. Entered as second-class matter, July 17, 1879, at the post office at St. Louis (1), Mo., under the act of March 3, 1879.
MEMBER OF THE ASSOCIATED PRESS and AUDIT BUREAU OF CIRCULATIONS
The Associated Press is entitled exclusively to the use for republication of all the local news printed in this newspaper, as well as all Associated Press news dispatches.
SUBSCRIPTION RATES:
By carrier in Greater St. Louis: Daily $1.25 a month; Sunday 15c a copy.
By Mail (Payable in Advance).
MISSOURI, ILLINOIS and ARKANSAS (Applicable only where local dealer service is not available).
Daily and Sunday, one year — — — $17.00
Daily, without Sunday, one year — — 9.50
Sunday only, one year — — — 7.50
ALL OTHER STATES, MEXICO, SOUTH AMERICA and PAN AMERICAN COUNTRIES
Daily and Sunday, one year — — — $22.00
Daily, without Sunday, one year — — 15.00
Sunday only, one year — — — 7.50
Remit either by postal order, express money order or St. Louis exchange.

MENDES-FRANCE CALLS FOR TRADE TIES WITH REICH

Saar No Longer Bar, He Says on Radio—Urges Long-Lasting Economic Accords.

PARIS, Oct. 25 (AP)—Premier Mendes-France today pushed his program for far-reaching economic accords with West Germany, moving quickly to follow up the Paris agreements for adding German strength to Western defense.

In a radio address last night, the Premier told his countrymen:

"France and Germany are two countries whose nearness to one another and whose resources and production require their close association together."

Mendes-France told his radio audience the signing of an agreement Saturday with West German Chancellor Adenauer on the future of the rich Saar valley removed that obstacle to French-German co-operation.

Search for Markets.

He reminded the French that West Germany is their best customer and "second most important provider of goods."

"Because of this," he said, "we are determined to conclude accords of long duration such as will assure permanent markets for French wheats, sugar, milk products, etc.

"It is also useful to encourage associations between French and German business and financial interests with the aim of making the best of our respective resources, increasing production, and making research to find markets elsewhere in the world."

The Premier said the agreement to Europeanize the Saar within the French economy "satisfied rights and interests of France in a way we had called for in vain for a very long time."

Reassures Saar Critics.

He said the Saar agreement was "not achieved without pain," but discounted fears held in some French quarters that close economic co-operation would give German efficiency supremacy. It was not just a case of dividing present limited markets, Mendes-France said, but to "enlarge our fields of activity and our markets."

The agreements signed Saturday in Paris are designed to make West Germany a free and equal partner in the western alliance against the threat of Red aggression. They must be ratified by the national parliaments of the countries concerned. Western diplomats hoped this could be accomplished by mid-1955, but they looked for some rough going with the Soviet Union in the months ahead.

Russia moved within a few hours after the agreements were reached Saturday, calling for a Big Four conference in November of a German peace settlement.

Trouble in Assembly Likely.

In addition to Soviet roadblocks in the way of allied plans for West Germany, western diplomats also expect Mendes-France to run into stiff opposition in getting some features of the agreements through the French National Assembly.

Large segments of the French people in the past have opposed three things contained in the accords—the West Germans will be able to create a general staff of the army level, form military units at the army group level for integration with the other allied forces and enter directly into the North Atlantic Treaty Organization.

These factors may sway some votes, but associates of Mendes-France say he is expected to present the entire plan to the Assembly.

Guidd Miglioli of Italy Dies.

MILAN, Italy, Oct. 25 (AP)—Guido Miglioli, a labor leader in pre-Fascist Italy, died here yesterday at the age of 75. He belonged to the left-wing of the Popular party, and was a member of the Chamber of Deputies after Fascism seized power in 1922. He lived abroad.

Eden Says New Union Offers Basis For Dealing With the Communists

Norwegian Foreign Minister Expresses Similar View — Returning Congressmen Report 'Sobering' Reaction in Russia.

LONDON, Oct. 25 (UP)—British Foreign Secretary Anthony Eden said today that the new Western defense system brought into being Saturday at Paris will, if successful, provide the basis "on which we can seek an understanding with the (Communist) East."

Eden made his prediction in a report to the House of Commons on the Paris conference which ended in agreement to rearm Germany as a defense partner of the West.

"If we can bring about stability and a common purpose in the West," he said, "we shall have established the essential basis on which we can seek an understanding with the East."

Similar View by Norwegian.

Norway's Foreign Minister, Halvard M. Lange, in Paris, also predicted in an interview that the new accords will improve prospects for negotiating "a modus vivendi" with the Russians.

Two American Congressmen who returned to West Germany today from an extensive tour of the Soviet Union reported that the prospects of a rearmed Germany, linked to Western defense, "is having a sobering and deterring effect on the Kremlin."

Representative Battle (Dem.), Alabama, and Representative Fisher (Dem.), Texas, agreed that the move to rearm Germany as an ally of the West has caused serious preoccupation in Moscow.

Eden's appearance in Commons was his first since his return from Paris and since he was knighted by Queen Elizabeth II.

His statement on prospects for "an understanding" with the East was accepted as an indication Britain may be ready to open new talks with Russia, once the new European defense system has been approved by the member nations.

The Norwegian Foreign Minister, who is one of the leading figures in the North Atlantic Treaty council, said there are growing indications that the Kremlin itself is increasingly interested in such talks and is "groping toward some settlement with the West."

'Not Easy to Measure.'

Eden told Commons:

"Her Majesty's Government have faith that is the beginning of better things to come.

"We must look beyond these immediate aims toward the settlement of broader problems. I believe that such a settlement will never be achieved so long as western Europe remains perplexed and divided."

The British Foreign Secretary said the accomplishments of the past seven weeks in building an alternative to the European Defense Community plan had resulted in agreements "so wide and so significant for the future of Europe that it is not easy to measure them."

BRITISH FIGHT WELL-ARMED MAU MAU GANG NEAR NAIROBI

NAIROBI, Kenya, Oct. 25 (UP)—Police and British troops battled a large and well-armed gang of Mau Mau terrorists at Dundora, only a few miles west of Nairobi's suburban airfield, today.

Police killed nine Mau Mau and captured 10 others. The fight climaxed a 10-day search for terrorists after the Mau Mau had raided European farms in this area.

A small police patrol met the gang this morning and quickly called for police and army reinforcements. More troops were reported pouring into the area in an effort to surround the gang.

AIR FORCE C-47 WITH 21 ABOARD LOST IN EUROPE

Plane Seen to Crash Off Corsica, Blast Heard in Alps—Search Covers Both Areas.

PARIS, Oct. 25 (AP) — A United States Air Force C-47 carrying 21 airmen has vanished on a flight through stormy weather from Rome to Lyon, France, and as the search for it was under way an unidentified plane was reported to have fallen into the Mediterranean off Corsica today.

A workman in Morsiglia, on the west coast of the French island, said he saw the two-engine plane fly at low altitude and hit the windlashed water a mile and a half offshore shortly after noon.

A few minutes later, the French news agency reported wreckage of that plane had been spotted by United States and French pilots searching for the C-47, missing since 5 p.m. Sunday.

Ships Dispatched.

Three ships of the United States Sixth Fleet were dispatched to the area.

Meanwhile, United States, French and Italian planes and helicopters still circled over the Mediterranean between Corsica and the French coast and over the French Alps seeking the C-47, which was based at Manston, England.

In the Alps, the search centered over Mount Mounier, north of Nice. The sound of plane engines and a big explosion were heard in two villages at the foot of the mountain last night.

The plane which crashed today was first reported to be one en route from Dijon to Rome. Reports from Morsiglia said, however, the plane came from the southeast and was heading westward.

The last report from the C-47 Sunday was a message received by the Bastia control tower in Corsica. In the message the pilot said he had fuel for only six hours, ending at 11 p.m.

The explosion in the Mount Mounier area was heard at about that time, police said.

Snow Hampers Search.

Ground operations were hampered by a thick blanket of snow which fell over the area during the night.

The five crewmen and 16 passengers of the C-47 were based with the 406th Fighter Interceptor Wing in Manston. Their names were withheld.

Nylon Elastic Surgical Hose 2.25 per stocking
Two-way stretch with cotton mercerized welt and heel. In above-knee or below-knee styles. Slightly irreg.
Small Med. Large
FASHION BASEMENT
Sam Bryant SIXTH & LOCUST

FILL YOUR WANTS FROM WANT ADS

TONIGHT ON CHANNEL 5

RICHARD BOONE narrates a dramatic true story on "MEDIC"
8:00 p.m.
KSD-TV

EXTRA SAVINGS!
Family Bundle
Wearing apparel dried and folded. Flatwork ironed.
15 LBS. $1.99
13c Each Added Pound
JE. 1-0730
48-HOUR PICKUP AND DELIVERY
SHIRTS FINISHED WITH BUNDLE 5 for 85c
Rainbow LAUNDRY-DRY CLEANING
4570 Manchester Member L.I.S.
COMPLETE DRY CLEANING SERVICE

See Our Fine Selection
DREXEL FURNITURE
"America's Finest"
General FURNITURE CO.
2900 S. Jefferson PR. 6-1907

balky Pen? Today Rite Today!
FOR FAST RELIABLE SERVICE
Adams PHONE MAin 1-2213 10TH and OLIVE (1)

Kiefer's Optical Quality Dept. Est. 1919
Newest EYEGLASS Styles
5204 GRAVOIS • 2nd Floor • HU.1-3240

EAGLE
WERNER-HILTON Back With the Best
706 Washington 5966 Easton

Save 25% to 50% at Nettie's
FUNERAL FLOWER ARRANGEMENTS $3.50 UP
Baskets, $5.00 up
Phone PR. 1-9600
NETTIE'S Flower Garden 3801 S. Grand at Chippewa
Open Weekdays 8 A.M. 'til 8 P.M.

SAVE MANY $$$
BUY AT ALWYN
DIRECT TO YOU! • DISTINCTIVE FURNITURE •
3721 WASHINGTON

PORCELAIN INSIDE AND OUT
FRIGIDAIRE
FOR BEST TRADES AND LOWEST PRICES
EASY TERMS
OPEN EVENINGS
SOUTHSIDE RADIO and FURNITURE
3630 S. Grand PR. 3000

FAIR MERC. CO.
You asked for it.. We've got it!
New 1955 NORGE AUTOMATIC CLOTHES DRYER
FOR ONLY $149.95
GAS AS LOW AS $179.95
FREE INSTALLATION on GAS or ELECTRIC*
Plus
TRIPLE TRADE-IN ALLOWANCE
No installation extras —plugs into 110* or 220 current
39 Years of Honest and Fair Dealing
FAIR MERCANTILE CO. FURNITURE
PRospect 1-7400, PRospect 3-6800
5257 SHAW Corner Edwards St.
4 Blocks West of Kingshighway
Lafayette Bus Stops at Our Door

NEWCOMER TO ST. LOUIS?
You'll find a hearty welcome awaiting you at
MUTUAL BANK

Just arrived in St. Louis? Here's a tip. A great many strangers walk through the doors at Mutual Bank . . . but they come out as "Mutual Friends." Mutual Bank's friendly officers take a special interest in newcomers. They enjoy helping solve the many problems that come with moving to a new town. Mr., Mrs., or Miss Newcomer . . . a hearty welcome awaits you at Mutual Bank.
MUTUAL BANK AND TRUST CO.
Complete Commercial Banking Facilities
All Deposits Insured Up to $10,000.00
Member Federal Deposit Insurance Corp. Member Federal Reserve System

U.S. SEEKS JAIL SENTENCE FOR CLYDE POWELL IN CONTEMPT CASE

Defense Argues He Acted Within His Rights—Judge Hears Arguments, but Withholds Decision.

WASHINGTON, Oct. 25 (AP) —The Government today asked for a jail sentence for Clyde L. Powell on contempt charges, but attorneys for the former FHA official contended he was within his rights in refusing to answer some questions before a grand jury.

United States District Judge F. Dickinson Letts withheld decision after hearing two hours of arguments. The judge would fix the penalty if Powell is convicted.

Powell, ousted head of rental housing for the Federal Housing Administration, pleaded not guilty to the criminal-contempt charge, based on his refusal to say whether he took official office diaries and desk memos with him when he left his post last April. He claimed protection of the Fifth Amendment against self-incrimination.

Max H. Goldschein, special assistant to Attorney General Herbert Brownell, told the court it was "ridiculous" to allow Powell to plead the Fifth Amendment to the question. He asked the court to "deal summarily" with Powell "and commit him to jail."

Daniel B. Maher, Powell's attorney, begged the court to give the "broadest possible construction" to the Fifth Amendment's protection.

Maher told the court that Powell testified before the grand jury he kept "no official diary," that he removed "nothing except his personal papers and belongings, and that he took no calendar pads."

Fired After Resigning.

Powell, a former St. Louisan, resigned as head of FHA's rental housing division a few days before the White House announced last April that it was launching a full-scale inquiry of alleged excessive profits made by some builders of FHA-backed apartment projects. Powell's resignation, which had been accepted, was then held up and later he was formally fired.

Powell has refused to answer questions before the Senate Banking Committee on three separate occasions during its long investigation of the housing program. He claimed the constitutional protection against self-incrimination.

The special grand jury which brought the presentment against Powell Oct. 18 says he also refused to answer questions. It is looking into his conduct as a 20-year FHA employe and into many other aspects of alleged housing irregularities.

The Banking Committee has heard testimony that Powell deposited in a Washington bank $138,000 more than his government tax pay during the years 1945 to 1953. A Washington architect also accused him demanding and getting $10,000 cash to approve an FHA-insured mortgage increase on a Negro apartment project.

By the United Press

Republican National Chairman Leonard W. Hall today accused the previous Democratic Administration of conducting a "stealaway" program climaxed by the FHA scandals.

The revelations of widespread corruption in the housing program under the Truman Administration are a vivid reminder to the voters of what lies in store if the Democrats should regain power," he said in a prepared statement. "Graft and corruption came to be accepted as a routine part of the Truman era."

Hall coined the word "stealaway," apparently in retaliation to the Democrats' often repeated claid that the Republicans have conducted a "giveaway" program of the nation's natural resources.

Hall predicted there will be many more indictments as well as convictions before the housing investigation is complete.

Missouri-Illinois Forecasts

Missouri: Mostly cloudy through tomorrow with scattered showers or thunderstorms tonight and in north and east tomorrow; colder in extreme northwest tomorrow; low tonight in 50s; high tomorrow in 50s in extreme northwest to 70s in southeast.

Illinois: Considerable cloudiness, scattered showers and thunderstorms tonight and tomorrow; continued mild; low tonight 54 to 58 in north to 58 to 64 in south; high tomorrow 64 to 70 except 70 to 75 in extreme south.

Weather in Other Cities

(Observations for high at 8:30 a.m. for previous 24 hours; low for previous 12 hours.)

	High.	Low.	Rain.
Atlanta	74	51	...
Bismarck, N. Dak.	45	33	.02
Boston	69	41	...
Chicago	73	48	...
Cincinnati	74	45	...
Columbia, Mo.	72	51	.01
Denver	50	31	.03
Detroit	73	44	...
Fort Worth	73	66	...
Kansas City	72	57	...
Little Rock, Ark.	70	60	...
Los Angeles	71	53	...
Memphis	78	63	...
Miami	81	75	...
Minneapolis	72	55	...
New Orleans	84	61	...
New York	72	52	...
Oklahoma City	70	58	.01
Philadelphia	75	49	...
Phoenix, Ariz.	75	45	...
Pittsburgh	71	39	...
Portland, Me.	62	31	...
St. Louis City	71	55	.17
Airport	74	54	.24
Washington, D. C.	75	49	...

13 Sisters Greet Baby Brother

—Associated Press Wirephoto.

LLOYD BROOKS and his 13 daughters gather at bed where MRS. BROOKS holds latest addition to the family, a son, LESLIE BENJAMIN. Girls (back, from left) are: EUNICE, 16 years old; ALMA, 15; ELAINE, 14; ERVENA, 13; ROSALIE, 11; twins JANET and JANICE, 10; (front) DONNA, 8; HAZEL, 7; RAE JEAN, 5; ELEANOR, 4; JOYCE, 3, and LORRAINE, 18 months.

FEDERAL BUILDING EVACUATION TEST TO BE PLANNED

Officers of the St. Louis Civil Defense Organization will confer tomorrow with federal officials to work out details of a test evacuation of personnel in the Federal Building, Twelfth boulevard and Market street, Nov. 1.

Brig. Gen. Francis P. Hardaway (retired), director of Civil Defense, said the purpose of the test was to determine the length of time required to empty the building and to learn problems which may arise in the operation.

Civil Defense leaders also have held preliminary discussions with the police department about organizing a civil defense warden service. Gen. Hardaway said a city-county communications center is being planned outside the H-bomb major danger area.

200 EAST ST. LOUIS CITY EMPLOYES FAIL TO GET PAY

For the first time since the depression, 200 city employes of East St. Louis failed to receive their semi-monthly pay today because the general corporate fund is insufficient to meet the $40,370 payroll.

Policemen, firemen, city officials and City Hall employes will go unpaid for a month or two, Finance Commissioner Dan Foley said. About 80 other city employes who are paid from special tax funds, were more fortunate and received their pay in full. These employes include garbage collectors and street employes.

A device used in the past when funds were low, under which banks accepted bonds in satisfaction of judgments obtained when city pay checks "bounced," is not now available because of a pending suit for an injunction, which is not scheduled to be heard until Nov. 8. Bond houses will not buy the bonds while the suit is pending.

GREEK EDUCATOR ASSAILS BRITISH IN CYPRUS DISPUTE

Cyprus's continuing status as a British colony gravely weakens the West's moral and military defenses against Russia, President Apostolos Dascalakis of the University of Athens, Greece declared here yesterday.

Dr. Dascalakis, professor of history and a U.N. adviser on the Cyprus question, is touring American universities to confer on educational questions, including Cyprus schooling. The British Governor of the island has made it a crime to criticize government policy or to advocate reunion with Greece, he said.

"In Cyprus, a land with an ancient civilization going back 3000 years," Dr. Dascalakis said, "the British Governor permits students to learn only a British-expurgated version of history. And the British willfully encourage Communists as a divisive measure.

OPERATOR OF SILENT CLUB ARRESTED ON LIQUOR CHARGE

Morris Campbell, a deaf mute, operator of the Silent Club, 2839 Olive street, an organization of deaf mutes, was arrested early yesterday at the club for selling liquor without a license.

Police said they entered the club about 1 a.m. yesterday and found about 40 persons, not all deaf mutes, drinking beer and highballs. Campbell, a printer, of the 1100 block of McCausland avenue, was arrested as president and manager of the club.

Campbell was booked for selling liquor without a city, state or federal license and for operating a pool hall and business establishment without a license.

Aly Khan Arrives in New York.

NEW YORK, Oct. 25 (AP)—Prince Aly Khan arrived at Idlewild airport from Paris today. It was learned that he would leave soon for Kentucky, but the purpose was undisclosed.

FIRST SON BORN TO MOTHER OF 13 DAUGHTERS

PITTSFIELD, Ma., Oct. 25 (AP)—Thirteen sisters gained a brother yesterday and lost their claim on being the nation's largest all-girl family.

Six-pound, eight-ounce Leslie Benjamin Brooks crossed up some of the plans when he was born to Mr. and Mrs. Lloyd Brooks at their farmhouse. But he got a warm welcome nonetheless from the 39-year-old couple and the 13 Brooks daughters aged 1 to 16.

"Now that I have a boy I hope it will be the end," said Brooks, a $50 a week truck driver.

"We'll love him just as much as the girls," his wife declared.

A blue blanket was found in which to swath the newcomer but, as his surprised sister, Eunice, 16, pointed out, "Oh, dear! All his clothes will be pink."

The Brooks family had mustered a layette in pink for the expected arrival of girl No. 14.

80 PCT. OF VASHON HIGH'S PUPILS FAVOR INTEGRATION

Eighty per cent of the Vashon High School students who replied to a questionnaire on integration favored the move, William G. Mosley, principal of the Negro high school at 3026 Laclede avenue, revealed yesterday. The questionnaire was given to all 2000 students, of whom 1900 replied, just after the United States Supreme Court decision on the issue May 17, Mosley said in a talk before the Ethical Society of St. Louis, 3648 Washington boulevard.

The majority of the students favored integration for such reasons as greater educational opportunity in mixed classes, shorter distance to mixed schools, and a saving in schoolday transportation costs. The students did, however, express loyalty to their old school, largely because of friendships, Mosley said.

Fifteen per cent of the students replying opposed integration, fearing unfair treatment by white students, racial conflict, and limited opportunity to participate in extracurricular activities. The remaining 5 per cent of the students neither favored nor opposed the move, Mosley said, but were in doubt as to whether integration would work.

Van Fleet Reported Improved.

WASHINGTON, Oct. 25 (AP) —Gen. James A. Van Fleet, retired, was reported in good condition at the Army's Walter Reed Hospital today after recently undergoing an operation for the removal of a piece of shrapnel which had been in a hip since World War I.

BORED 3-YEAR-OLD TRAVELS A MILE TO FIND PLAYMATES

Three-year-old John Leemon tired of playing in the same old backyard at 2619 South Seventh street yesterday, lifted the latch of his gate and took off.

About three hours later he struck up an acquaintance with the children of Mrs. Louise Lange, 2033 Sidney street, after traveling a mile from home and crossing busy Twelfth street. When Mrs. Lange questioned him he furnished little information, saying his name was "Johnnie" and he lived "home."

Mrs. Lange called police and Sgt. John Messmer of the Third District was able to relieve the anxiety of two frightened parents, Mr. and Mrs. Harvey Leemon. Yes, Johnnie received corporal punishment and was confined to quarters.

MAN KILLED BY BULLET HE FIRED INTO ANOTHER

Charles Curry, 1825 Trendley avenue, East St. Louis, was killed early yesterday when a bullet he fired into the back of another man went through that man's body and struck Curry in the chest. Both men are Negroes.

East St. Louis police said the shooting occurred in a tavern at 1205 South Nineteenth street. Calvin Cole, tavern owner, said Curry became engaged in a dispute with Warren E. Jones, 1801A Gay avenue, over the theft of some coal from a truck.

Cole obtained an automatic pistol from behind the bar and attempted to separate the men when they began fighting. Curry grabbed the weapon, Cole said, reached around Jones and shot him in the back while the two men were locked together. Jones, 25 years old, was reported in serious condition at John Cochran Veterans Hospital here. Curry, 28, was dead on arrival at St. Mary's Hospital.

PARKER OF G.O.P. OFFERS TO DEBATE WITH DEVEREAUX

Norman C. Parker, chairman of the St. Louis County Republican Central Committee, yesterday challenged Ralph Devereaux, chairman of the county Democratic Central Committee, to a public debate.

Parker offered to discuss Democratic charges that Supervisor Luman F. Matthews blocked the purchase of voting machines, that the Republican Administration has wasted public funds, that Matthews's term has been a "do-nothing, care-nothing" one and that an honest election cannot be held without using voting machines.

DIXON-YATES DEBATED ON TV BY CURTIS AND PRICE

Democrat Warns 'Scandal Is in the Making' — Republican Calls for Proof.

An impromptu and somewhat heated debate on the controversial Dixon-Yates power contract developed between Congressman Thomas B. Curtis, St. Louis county Republican, and Melvin Price, East St. Louis Democrat, yesterday, during a television show in which they participated.

Curtis and Price, together with other congressional nominees in the St. Louis area, were guests on a program sponsored by the Leagues of Women Voters of St. Louis and St. Louis county and presented by the public affairs department of KWK-TV.

A request by Mrs. Ernest W. Bashford, chairman of the league's city-county committee, who introduced the candidates, that an effort be made to more clearly define the difference of opinion between Republicans and Democrats on the question of "Government in business" led to the debate.

Assails 'Give-Away' Charge.

Curtis accused the Democrats of failing to meet the issue directly and of employing "insinuations and innuendoes" in an effort to leave the impression there has been a "give-away" whenever the Republican Administration moves "to get the Government out of business and turn business over to private enterprise."

He expressed belief it is "highly proper" that the Dixon-Yates contract be looked into, but charged that campaign statements made by the Democrats about the contract are "nothing but allegations." He challenged the Democrats to prove them.

Price asserted the "Dixon-Yates deal has the makings of a scandal as big as Teapot Dome." He said that when a contract "guarantees a profit and removes risks, it is taking it out of the field of private enterprise."

'Something Rotten.'

The action of the Republican-controlled House-Senate Committee on Atomic Energy in postponing consideration of the contract until after the Nov. 2 general election, Price said, "indicates there is something rotten in Denmark."

He charged the contract threatens to destroy the independency of the Atomic Energy Commission."

Other congressional nominees who participated in the program and discussed their platforms were: Frank M. Karsten, Democratic incumbent in the First District, and his Republican opponent, Bill Bangert; Eugene H. Buder, Democratic nominee and one of Curtis's opponents in the Second District; Paul W. Preisler, non-partisan candidate in the Second District; Mrs. Leonor K. Sullivan, Democratic insumbent in the Third District, and her Republican opponent, George W. Curran; John T. Thomas, Republican nominee opposing Price.

PLEADS NOT GUILTY IN THEFT OF BRIGHT RED FIRE ENGINE

TOWNSEND, Mass., Oct. 25 (AP)—Thomas Walker, 21 years old, today pleaded not guilty to larceny of a 14-ton, bright red fire engine. Police said Walker, held in $200 bail for hearing Oct. 29, told them he just yielded to an impulse when he took the truck.

U.S. 1954 Civilian Population Is Estimated at 159,084,000

6.3 Pct. Above 1950—Armed Forces Make Total 162,414,000—Missouri Shows 4.1 Pct. Gain, Illinois 5 Pct.

WASHINGTON, Oct. 25 (AP) —The Census Bureau estimated yesterday that the nation had a civilian population last July 1 of 159,084,000.

The figure, which did not include members of the armed forces, represented an increase of 6.3 per cent since the last full census April 1, 1950. The civilian population then was 149,634,000.

Total population, including the armed forces, was estimated at 162,414,000 last July 1.

The totals were included in the bureau's annual estimate of population growth by regions, states and territories. All but three of the 48 states—West Virginia, Arkansas and New Hampshire—had civilian population gains from April 1, 1950 to July 1, 1954.

Eight showed growth of more than 10 per cent. Nevada, with a 33.1 per cent increase, led all states in percentage of gain. It increased from 157,000 to 209,000.

Arizona, with a 31.3 per cent gain, and Florida, 25.9, were the only other states topping 20 per cent.

California showed a 17.3 per cent increase. Others over 10 per cent were Delaware 13.8, New Mexico 12.7, Connecticut 10.4 and Michigan 10.2.

Missouri showed a gain of 4.1 per cent, with a climb of 163,000 to a total of 4,115,000. Illinois grew by 434,000 to a total of 9,106,000 for a percentage gain of 5.

California had a population of 12,213,000 on July 1 this year, the bureau estimated. Only New York, with 15,368,000, and Pennsylvania, with 10,755,000, also topped 10,000,000. New York's civilian population gain from 1950 to 1954 was 3.8 per cent and Pennsylvania's was 2.6.

West Virginia lost 2.9 per cent of its population, Arkansas 0.9 per cent and New Hampshire 0.7 per cent.

Alaska's population grew by 57.6 per cent, on an annual average basis, reaching 171,000 civilians on July 1 this year. Hawaii gained 1.4 per cent and Puerto Rico 0.7 per cent. Both the Canal Zone and the Virgin islands lost population.

Among the nation's four main regions, the South was estimated to have had the biggest civilian population on July 1 this year—49,214,000, an increase of 5.5 per cent.

The West was the smallest, with a total of 21,940,000 civilians, but had had the biggest percentage gain—13.9 per cent.

The North Central states, with 46,901,000 persons, showed a gain of 5.7 per cent and the Northeast states, with 41,029,000, gained 4.3 per cent.

GOLDSCHEIN WILL RETURN FOR 'PRESENTATIONS' TO JURY

Assistant Attorney General Max H. Goldschein will return to St. Louis Nov. 8 to make "several presentations" to the federal grand jury, United States Attorney Harry Richards announced yesterday.

Goldschein, who was called to Washington earlier this month to handle grand jury investigations of Federal Housing Administration violations, still has some unfinished business here relating to racketeering and income tax evasion.

Goldschein has assisted in presenting FHA matters before a grand jury in Washington and also is co-ordinating similar investigations throughout the country. Richards attended a meeting of United States attorneys at Washington.

RIVERVIEW GARDENS SCHOOL DISTRICT WILL GET U.S. AID

A total of $139,867 has been set aside by the United States Office of Education to assist the Riverview Gardens School District in St. Louis county in providing additional classroom space, it was announced yesterday.

E. M. Lemasters, superintendent of the district, said the money would be applied to the cost of a new high school building for which construction is planned on a tract northeast of the present high school at 587 Chambers road.

The district was one of seven in Missouri and 109 in the country which will receive funds to provide classroom accommodations for increased enrollments resulting from federal installations.

CHEST REACHES $1,706,453 MARK; 28 PCT. OF GOAL

City and County Divisions Hold Their First Report Meeting at Chase Hotel.

Community Chest subscriptions reached $1,706,453, or 28 per cent of the goal of $6,100,000, with first reports received from the county and city divisions at a meeting at Hotel Chase today.

The city division reported pledges totaling $55,339 and the county division $48,775. This amounted to 33 per cent of the city division goal and 20 per cent of the county division goal.

A total of 755 women attended the meeting and were entertained by the Sumner High School choir and with singing and dancing. Chapin S. Newhard, campaign chairman, and Richard E. Booth, executive director of the Community Chest, addressed the workers.

"One Hundred Per Center" badges were awarded team captains with quotas already made. Sheldon P. Collier, 10123 St. Charles road, one of the few male workers present, was presented with a bouquet as the county regional chairman with the highest percentage of quota in.

Collier was dubbed "Queen for a Day" along with Mrs. Frank F. Bottini, 2511 Sublette avenue, quota leader in the city division.

Two other report luncheons are scheduled for this week. The large firms, industry and manufacturing and trades divisions will meet Wednesday at the DeSoto Hotel, and the advance gifts, mercantile, and office and professional divisions will meet Thursday, also at the DeSoto.

Kenton R. Cravens, large firms chairman, announced gifts of $4363 from St. Louis Shipbuilding and Steel Co. and its employes, and $3465 from National Rejectors, Inc., and its officers.

Contributions totaling $1003 from Koken Companies, Inc., and its employes were reported by Eugene R. Kropp, industry and manufacturing chairman. The total was a 900 per cent increase over the amount contributed by the firm and its employes last year.

PICTURE OF A MAN AT EASE
in his wonderful new
BarcaLounger
PATENTED

You can put YOURSELF in this picture . . . simply by letting us show you the new Fall BarcaLounger collection! This is the chair that adapts itself to SITTING, RESTING AND RECLINING without gadgets! It is a lifesaver in helping you ease up from the pressures of today. There is a BarcaLounger for every kind of interior . . . and every size person, from gentlemen to the daintiest ladies.

PRICED AS LOW AS THE HANDSOME HUNTLEIGH BARCALOUNGER AT THE RIGHT . . .

109.95

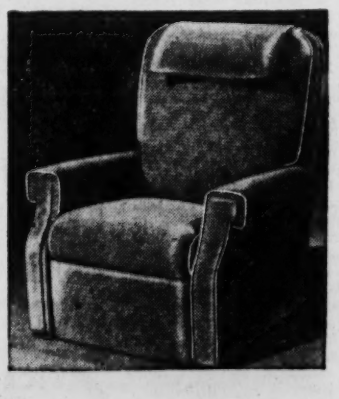

High, comfortable back with attached pillow. Upholstered in good-looking, long-wearing NYLON FRIEZE in beige or green.

SEE THE BARCALOUNGER COLLECTION IN SMARTEST FABRICS IN THE SEASON'S MOST FASHIONABLE COLORS

BARCALOUNGER CHAIRS ALSO AT THE EXCITING NEW LAMMERTS SAINT LOUIS HILLS, Jamieson and Chippewa Avenues.

AT Lammerts SAINT LOUIS[4]
911-919 Washington Avenue

Specials! THIS WEEK ONLY
FILTERED AIR CLEANING
HOUSEHOLD SPECIALS

BLANKETS 39c
DOUBLE LENGTH — — 59c
THROW RUGS (UP TO 36"x72") 39c
CHENILLE SPREAD ANY SIZE 59c
Save now on cleaning all your household items: Draperies, slip covers, curtains, etc.

THRIFTY FINISH LAUNDERING—ALL FLAT PIECES IRONED
10 LBS. FOR ONLY 1.19
11c for Each Additional Pound
OTHER PIECES DRIED, FLUFFED & NEATLY FOLDED

SHIRTS IRONED 15c each extra
Man's Suit or Overcoat
Plain Style Woman's Dress, Suit or Coat 99c EA.
4-HOUR CLEANING SERVICE AT MAIN PLANT: 2515 N. GRAND BLVD.
HOWARDS DRY CLEANING — LAUNDRY
STORES THROUGHOUT GREATER ST. LOUIS

SPANISH German • French
Any Spoken Language
Berlitz Directed
Native Teachers
Fall classes now forming

Berlitz
School of Languages
4117 Lindell JE. 1-2445
Free Parking in Rear

OPEN TONIGHT UNTIL 8:30 P.M.
at Wolff's 7TH & OLIVE

CONTINUED FROM PAGE ONE

RED RADIO SAYS HERMANN H. FIELD HAS BEEN FREED

Continued From Page One.

Herta, early in August 1949, to look for Noel, who had disappeared in Red Czechoslovakia the previous May.

Arrested in Poland.

Hermann Field flew to Warsaw Aug. 15, and was arrested the following week. Airline records were falsified to make it appear he had left the Polish capital for Prague, where Herta was waiting.

Herta Field disappeared four days after her brother-in-law was arrested.

Swiatlo said they were arrested on trumped-up "spy" charges.

Informed sources in Washington reported last month that Mrs. Wallach is being held at a Red prison camp at Vorkuta, north of the Arctic circle in Soviet Siberia.

The Warsaw report was "wonderful" news for Hermann Field's wife Kate, who is now in London.

"I'm so happy I don't know what to say," she said. "Now at last I hope we'll see him for the first time since 1949. The boys and I are almost too happy for words."

By the Associated Press.

Dr. Elsie H. Field of Urbana, Ill., a sister of Hermann and Noel Field, said in Geneva she could not express her happiness over the announcement of her brother's release. She has conducted a five-year campaign to obtain the release of her brothers and spent the summer in Europe seeking information about them.

Dr. Field disclosed she had written a letter to Polish authorities recently asking for news of Hermann Field's whereabouts and requesting his release. She said the letter was written after Swiatlo made his statement to officials in Washington.

She said she wrote Hungarian authorities at the same time asking about Noel Field and his wife.

She received no reply to either letter, Dr. Field said.

She said she was going to Paris tomorrow and had planned to leave for her home in Urbana three days later. Now she is uncertain whether she will leave or wait in Paris for further information about her brother, she said.

In 1951 Dr. Field appealed to Americans "not to destroy" her brother Noel until he was able to defend himself against charges of Communist ties.

On Aug. 2, 1951, Mrs. Hede Massing, an avowed former Russian spy, told a Senate Judiciary Committee that she recruited Noel Field into her espionage apparatus in Washington in 1934. He also was linked with Communists in other testimony.

Dr. Field said at that time: "There are many people, not limited to his friends, who are unwilling to condemn a man on charges as serious as those of being a Soviet spy, when the man himself cannot speak in his defense. The full facts will not be known until Noel Field can be given the opportunity to be heard in the United States. The only thing that makes sense to me is to make every effort to obtain his freedom and his return to this country."

U.S. Diplomats Not Surprised At Freeing of Field.

WASHINGTON, Oct. 25 (AP) —Diplomatic officials said today they were not surprised at Communist Poland's action in announcing the freeing of Hermann Field.

Several hours after the announcement, this Government still had received no official word. The State Department said the United States embassy in Warsaw was seeking information, and that it could be assumed the embassy was prepared to arrange for Field's return to the United States immediately.

The lack of surprise here was owing to a feeling that the Polish Government was put in an impossible position when Josef Swiatlo, a top official of their secret police who had fled to the West, disclosed Sept. 28 that Field had been arrested in Poland. The Poles previously had denied knowledge of his whereabouts.

From that moment, it had appeared that the least painful course open to the Poles was to free Field with the accompanying statement that the charges that led to his arrest were "framed up by an American agent" and that Swiatlo himself was the agent.

Such accusations were made in the Warsaw radio broadcast announcing Field's release.

1000 AT STATE PRISON REFUSE TO LEAVE CELLS

Continued From Page One.

the conditions encountered. Judge Blair told reporters he was impressed by the cleanliness and general good condition of the kitchens and the personnel handling food.

Until the outburst today, order had prevailed at the prison since Saturday. There was a brief demonstration at 11 o'clock last night, as the guard was being changed, when inmates in B-and-C cellblock screamed and rattled bars.

The outburst lasted only a few minutes, however, and the remainder of the night passed quietly at the prison. The tension that had been felt throughout the institution appeared eased today.

Two machine guns were mounted at strategic positions within the walls, and state troopers stayed on watch in units of 12 to 15 in the deputy warden's office. Members of Troop F remained on the alert, ready to rush to the prison in an emergency from their headquarters here.

Whitecotton on Trip.

Thomas E. Whitecotton, director of the state department of corrections, went to Philadelphia yesterday to attend the convention of the American Prison Association at the suggestion of Gov. Phil M. Donnelly.

It is expected that Whitecotton, at the convention, will speak to several penal experts whom Gov. Donnelly is considering as members of a survey group he is to name to study operations and needs of the prison.

The Governor said Warden Joseph E. Ragen of the Joliet and Statesville prisons in Illinois definitely would serve, and that Edward R. Cass of New York, general secretary of the American Prison Association, had been sent an invitation. Ragen, at Donnelly's request, recently looked over prison facilities here.

Although some veteran observers thought the latest outburst was a planned move on the part of the convicts, Warden Eidson expressed the opinion that "it just happened."

He said "some silly kid just started something."

Eidson told reporters there had been no negotiations with prisoners over food or other matters, and that none had been sought.

Trouble Begins in Dining Hall.

The trouble Saturday began in two dining halls as convicts filed in for their last meal of the day. One of the inmates yelled "flat dog," apparently in protest against bologna sandwiches given the men to take to their cells.

"I think the food is good," the warden declared. "It is the best we can provide with the funds we have available."

He said the prison has been trying for some time to employ a dietitian, but has been handicapped by lack of money to get a qualified man.

The wife of Joseph R. Coffey, the convict killed Saturday, told a Post-Dispatch reporter today that her husband had been "very bitter about the food" at the prison.

Mrs. Anne Coffey, who took a job as a waitress here to be near her husband after he was sentenced to six years for burglary and larceny in Butler county, said he often complained the food was "very unappetizing and not prepared right."

Coffey Killed by Guard.

Coffey, shot and killed by a guard as he stood at the top of a stairway with other prisoners throwing furniture down on guards, was not the type of man to lead such an uprising, his wife asserted.

"He just grew more quiet the longer he stayed in prison," said his wife, who prepared to take the body back to Chicago, their home. "He was not the kind of man to stir up any trouble. He was not the leader type."

For today's breakfast, which passed without incident, the convicts had rice with raisins and brown gravy, biscuits and syrup, butter and coffee.

Sunday's breakfast consisted of rice with cream gravy, bread, butter, jelly and coffee. For the other meal yesterday, the inmates had baked ham, mashed potatoes, stewed corn, hot buns, coffee and cookies.

As usual on weekends, they were given sandwiches to take to their cells for a last meal.

Edison said baked ham is occasionally served to the convicts, but not often. He added, however, that the prison has made no changes in its food program since the disturbances began.

Air of Cheerfulness.

As the inmates filed into the dining halls yesterday, they showed an air of cheerfulness apparent to all observers. Prison officials hoped it was not a deception preceding another riot.

Some grumbling was noted because of the suspension of privileges, particularly when it included even the removal of electric irons given to certain convicts in each cellblock for pressing purposes.

Warden Eidson said today that, if no further disturbance occurs, visiting privileges may be restored tomorrow and recreational periods later this week.

Of the 37 inmtes injured Saturday, nine were shot by guards. Most of the others were believed hurt in a pitched battle between white and Negro convicts that started moments after white prisoners began rioting in a dining hall. No one was seriously injured.

Governor Is Irritated.

Gov. Donnelly became irritated at his press conference today when he was asked why restrictions had been imposed on newspaper reporters and radio men following the latest uprising.

When informed of orders issued by Warden Eidson barring newsmen from the interior of the prison, Donnelly snapped: "I don't blame him. I am not going to give you any privileges either. There's been too much of this stuff."

The Governor has been smarting under criticism of conditions at the penitentiary. He charged that Saturday's action resulted from a local radio broadcast in which a former prison kitchen supervisor criticized the quality of food served convicts.

Inmates to Be Questioned.

Prison authorities are expected to begin an inquiry soon to fix responsibility for the latest outburst. Among the first to be questioned will be 40 men who were held in a dining hall by four armed guards until assistance arrived. Leaders of the rioting among inmates of B and C cellblock were believed to be in this group.

Eidson said prisoners found to have been involved, either as ringleaders or participants, would lose "good time" provisions that would ordinarily shorten their sentences.

An investigation that followed the Sept. 22 riot, which resulted in deaths of four inmates, injury to 30 prisoners and guards, and damage estimated at more than $3,000,000, led to murder charges against six convicts.

These six, taken for safekeeping to the Springfield (Mo.) Medical Center maintained by the United States Bureau of Prisons, are to appear Friday for a preliminary hearing before Magistrate Foster S. Wheatley here. They are expected to ask for continuances and severances.

Quiet also prevailed yesterday and today at the women's prison, where two small fires were started Saturday night, apparently in sympathy with the disturbances in the men's prison, one-half mile away.

Glass has been received at the prison for replacing the thousands of panes broken in last month's riot. Cutting of the glass to pane size has been started and officials hope to have the windows repaired before cold weather sets in.

BONN, FRANCE PUBLISH TEXT OF SAAR ACCORD

Continued From Page One.

selves to employ every effort to develop the Saar economically. The agreement provides that the present French Saar economic union be embodied in a new French-Saar economic treaty.

Eventually Germany is to enjoy the same economic relationship as France with the Saarland, but that development must not, under the agreement, endanger the existing French-Saar economic or currency union.

Both nations agreed to propose to other European governments arrangements for Saar representation in the Council of Europe, the Schuman plan coal-steel pool and the Western European Union.

The Saar's participation in Europe's defense will be defined in a later treaty within the framework of the Western European Union.

The agreement grants full freedom to all political parties, including the now barred pro-German parties, and freedom to all newspapers and for all public gatherings in the territory.

"All interference from abroad aimed at influencing public opinion in the Saar" is barred.

The agreement provides for measures in the immediate future to extend trade between West Germany and the Saar. It said both France and Germany would recommend to the other members of the six-nation Schuman plan organization that the coal-steel pool headquarters be moved from Luxembourg to Saarbruecken, the capital of the Saar.

Cabinet Called.

Adenauer called an extraordinary session of his coalition cabinet earlier today to map strategy for getting the Paris agreements, including the Saar settlement, through parliament.

The vigorous, 78-year-old Chancellor was criticized severely yesterday following his return from Paris because of concessions made to France on the Saar issue.

But Adenauer had the strength needed in the Bundestag (lower house) to ratify the agreements which will permit Germany to enter the North Atlantic alliance and contribute 500,000 soldiers to Western defense.

Heinrich von Bretano, Christian Democrat floor leader, said the party will use the majority in the Bundestag "ruthlessly if the others cannot bring themselves to support our policy."

Adenauer sought to find some way of mollifying his opposition before leaving tomorrow for Washington, where he will confer with President Eisenhower and Secretary of State John Foster Dulles. The Chancellor will receive an honorary degree from Columbia University while he is in New York.

The Social Democrats denounced the Paris agreements as unacceptable and the moderate rightist Free Democrats and the small Refugee party openly criticized Adenauer's action.

Eric Ollenhauer, Social Democratic leader who flew to Paris to confer with Adenauer before the pacts were signed Saturday, said the Chancellor broke an agreement made with leaders of other parties in the coalition.

Ollenhauer charged that Adenauer's agreements were much too sweeping for the French, with whom the Saar has been linked economically.

The chairman of the second strongest party in Adenauer's government, the Free Democrats, indicated that party may seek a high court ruling on the legality of the Saar accord. The chairman, Thomas Dehler, told a Free Democratic convention at Wetzlar the accord possibly violated the Bonn constitution because, in effect, it might prevent German reunification. Such a test, before the Karlsruhe Constitutional Court, would threaten a long delay.

RISE IN VOTE REGISTRATIONS

BOSTON, Oct. 25 (UP) — Massachusetts Secretary of State Edward J. Cronin announced today that total registration was higher than in the last off-year elections.

Cronin said there were 2,523,515 voters registered in the state as compared with a total of 2,475,396 eligible to vote in 1950, the last non-presidential year. The total of registered voters for the presidential election two years ago was 2,666,025, Cronin said.

JOIN OUR SILVER CLUB
Selle
JEWELRY COMPANY
505 OLIVE

SAFETY Plus GOOD YIELD
FEDERAL SAVINGS AND LOAN INSURANCE CORPORATION — SAFETY OF YOUR SAVINGS — INSURED UP TO $10,000
ACCOUNTS INSURED TO $10,000
INVEST YOUR FUNDS WITH
FEDERAL HOME LOAN BANK SYSTEM — MEMBER
UNIVERSITY CITY FEDERAL
SAVINGS & LOAN ASSOCIATION
6670 DELMAR PArkview 1-7600

WANT THINGS? WATCH THE WANT ADS!

New BRANIFF Time Payment Plan

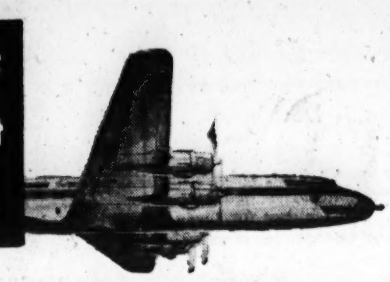

Fly now—Take up to 20 months to pay

Now you can take that trip you've always planned. Fly Braniff and pay for it on time—up to 20 months! Go anywhere in North America, South America or the Caribbean area. You can include connecting airline and surface transportation, your hotel and other travel expenses in this easy-pay plan.

There's no collateral, no co-signers. You use your own good name and credit. The down payment may be as low as 10%. You don't have to deplete your savings to take your trip.

So why wait? Fly now! For complete information, see your travel agent, visit the Braniff ticket office, or write for our new Time Payment Plan folder. Address: Braniff International Airways, Love Field, Dallas, Texas.

BRANIFF International AIRWAYS

For reservations, call Braniff at GA 1-6280, Jefferson Hotel, St. Louis, or call your travel agent.

There's a stronger beat to the "heart" of St. Louis

DOWNTOWN ST. LOUIS . . . the "heart" of this great metropolitan area . . . is pulsating with a new strength today. Now that the city is on a sound financial basis, new plans are underway for revitalizing this area so important to the entire community.

We can look forward to the many improvements that are so desperately needed . . . new highways, more parking areas, new housing developments and new industrial areas . . . and there's a new spirit of hope in the "heart" area where the life lines of business and industry are concentrated. A reawakened economic life, with more jobs and better living for everyone, is now within reach.

There are many who anticipated this revitalization. They already have, or are in the process of giving their buildings a modern look in keeping with the progressive spirit that is so evident. First National Bank in St. Louis is proud to be numbered among them.

We have expressed our confidence in the future of downtown St. Louis by undertaking an extensive modernization and expansion program. When our new building is completed sometime in 1955, our facilities will be almost doubled . . . to keep pace with a growing, progressive St. Louis . . . a great city with a great future.

Growing with St. Louis

THE FIRST NATIONAL BANK IN ST. LOUIS

MEMBER FEDERAL DEPOSIT INSURANCE CORPORATION

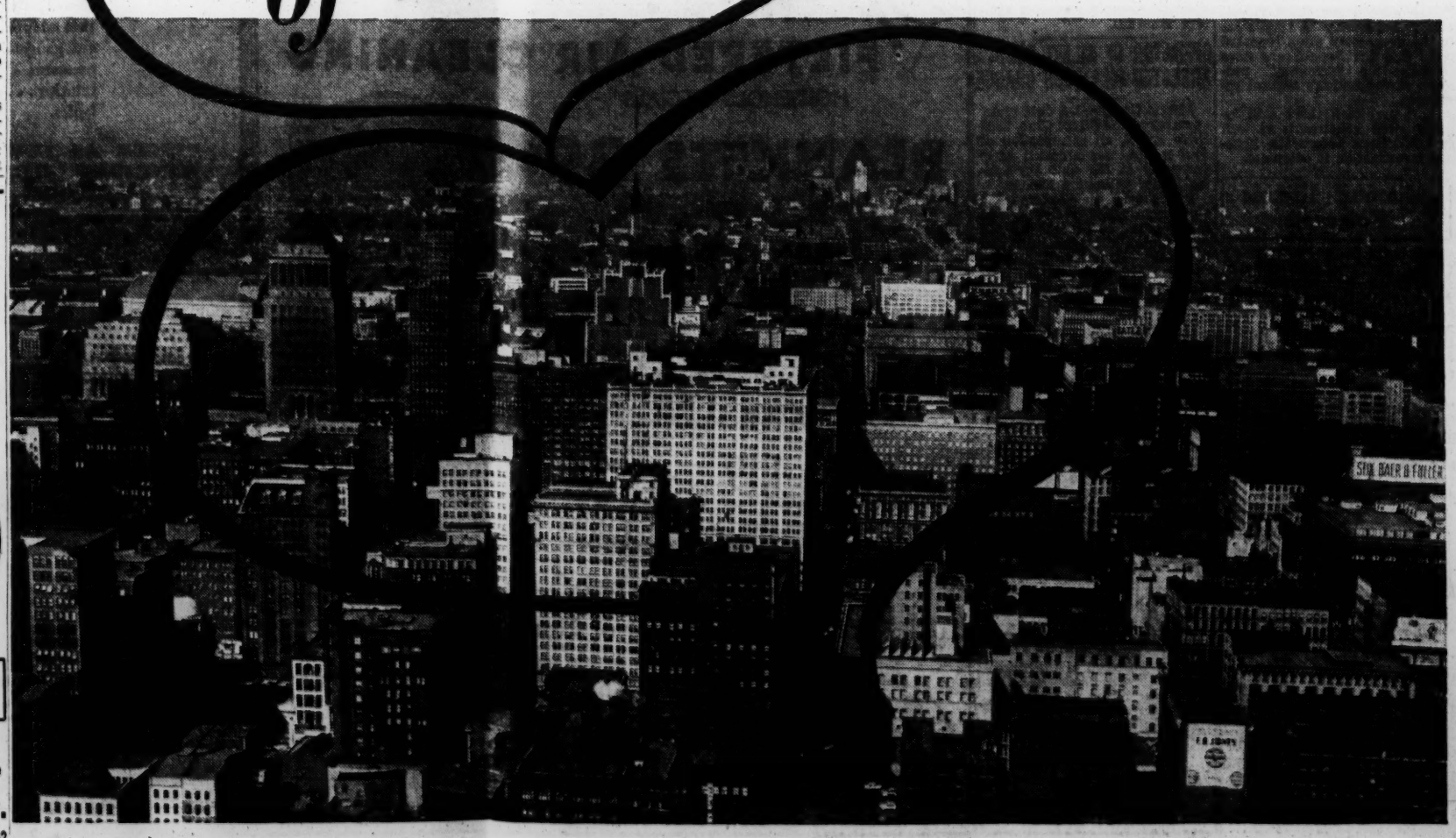

We've Got it!
New 1955
NORGE
AUTOMATIC DRYER
FOR ONLY $149.95
GAS MODEL ONLY $179.95
• No costly installation
• 30-day money-back guarantee
Home Laundry Serv.
417 De Baliviere PA. 1-1162

THREE AIR FORCE MEN KILLED

KAISERSLAUTERN, Germany, Oct. 25 (UP) — Three United States Air Force officers died yesterday in the crash of an RB-26 reconnaissance bomber shortly after take-off from Spangdahlem Air Base. The plane was part of the first group of the Tenth Reconnaissance Wing. Names of the dead were temporarily withheld.

Mavrakos SUPERMINTS 10¢
Perfect for After Lunch

For Experienced Advice Regarding Pension and Profit-Sharing Plans Consult
ST. LOUIS UNION TRUST CO.
Broadway and Locust

NEW 100% NYLON
LADIES' PANTIES
Stretch to Fit Your Size. Pair $1
KRESGE'S DOWNTOWN 6th & Washington

TWO WOMEN OFF TENTATIVE JURY FOR DR. SHEPPARD

Continued From Page One.

ment. She admitted she was impressed by the fact the defendant's life is at stake.

The defendant is Dr. Samuel H. Sheppard, 30-year-old osteopath who is charged with first-degree murder in the bludgeoning of his pregnant wife Marilyn, 31, last July 4 in their suburban Bay Village home.

New Defense Motions.

Defense attorneys renewed again today their motions to have the trial delayed or moved to another county, but were turned down by Judge Edward Blythin.

William J. Corrigan, speaking for the defense, supported the move with arguments that "tremendous coverage" is being given the trial by newspapers, radio and television stations.

But once again the judge said "we can't control the publicity in this case."

Both the prosecution and the defense questioned Solli.

Corrigan asked him:

"Did you ever make the statement that if you got on the jury you would burn Sam Sheppard?"

Replied Solli, "Aw, no sir."

Corrigan said he and the wife of Defense Attorney Fred Garmone received telephone tips to that effect, from a woman who said her husband works at the "same place you do."

The juror replied, "I must have a lot of enemies."

Assistant Prosecutor John J. Mahon said that he also had received a phone call, but to the effect that Solli "would never be for a death sentence."

But Solli declared, "No sir, I never said that."

He was told he could return to the jury box.

Jurors Related by Marriage.

Solli was questioned as the second week of the trial began because it had been learned he and another tentative juror were related by marriage.

Edmund L. Verlinger, 29, says his wife's uncle is a brother-in-law of Solli. Verlinger said the relationship would not affect his judgment.

Each time the number of jurors is reduced to 11 by a challenge, process of seating another juror begins again with the examination of prospective jurors. Each side gets six peremptory challenges.

After 12 jurors are selected an alternate is chosen. Judge Blythin has indicated he may want two alternates. Each side gets two peremptory challenges on an alternate or alternates.

6 Women, 5 Men at Present.

The lineup on the 11 remaining jurors tentatively selected is six women, all housewives, and five men.

As the day's session opened, Dr. Sheppard sat for a few moments with his hands clasped, his eyes closed and his head tilted toward the ceiling.

He appeared to be thoroughly composed.

Verlinger was seated late last Tuesday as prospective juror No. 3. A hardware store manager who saw combat in World War II, he is married and has two sons, 3 and 5.

On Wednesday, Solli became tentative juror No. 4. He is a small, graying man with three children, who works as a track foreman for a railroad.

The other tentative jurors are: Gerald L. Liederbach, 40, letter carrier.

Mrs. Luella Williams, Negro.

Mrs. Margaret E. Adams.

Mrs. Beatrice Orenstein.

Mrs Louise K. Feuchter.

Melvin C. Holliday, 40, a photostat operator.

Mrs. Anna W. Foote.

Howard L. Barrish, 38, timekeeper for a steel plant.

Mrs. Elizabeth A. Borke.

Another trial week could be consumed in the tedious sparring, and Mahon said he believed it would be Friday afternoon before the jury is complete.

Corrigan gave no indication of whether he planned to use all of his six challenges. Mahon said the prosecution would use 'some . . . I don't know how many."

Reporters Visit Corrigan.

Aggressive and sometimes gruff in the courtroom, Corrigan relaxed and read poetry to reporters who called at his 135-year-old farm home in suburban East Cleveland yesterday.

"Poor devil," he said, referring to Dr. Sheppard, "down there in jail, not knowing what's going to happen to him, while we're here taking pictures and talking."

Later, he pushed a legal notebook across his dining room table. His writing in the book was titled "Notes on Jurors."

"If you'll excuse me," he told the reporters, "I've got a little law work here."

In the county jail, Dr. Sheppard refused to comment on a story in a Cleveland newspaper about his dead wife. The story related details about her life as recalled by a cousin, Dr. Keith Weigle. Dr. Weigle called her witty and "one of the most human persons I ever knew."

A jailer delivered a reporter's note asking for comment, but Dr. Sheppard sent it back after scrawling on the back: "No comment at this time. S.S."

Says Intruder Killed Wife.

The defendant claims it was a bushy-haired intruder who struck his wife 27 or more blows and left their bedroom spattered with blood.

A defense source yesterday said its attorneys had not been allowed to question Miss Susan Hayes, a 24-year-old hospital technician who admitted being intimate more than once with Dr. Sheppard last March in California.

The young woman's family, it was said, refused to let defense counsel approach her.

The auburn-haired Miss Hayes, expected to be a star prosecution witness, knew the osteopath at Bay View Hospital in Bay Village and later in California.

She remained with her parents after voluntarily returning from California to tell her story to Cleveland police.

Contempt Citation Against Man Over 'Crank' Letters.

CLEVELAND, Oct. 25 (UP)—Common Pleas Judge Edward Blythin today ordered a contempt of court citation against a "crank" who wrote letters to two tentative members of the Dr. Samuel H. Sheppard jury critical of court operations.

Blythin emphasized the letters had "nothing to do" with the July 4 killing of Sheppard's pregnant wife, Marilyn. He identified the letter-writer as Norbert F. Connors of suburban Berea, who recently was convicted of assault and battery on his wife.

Melvin C. Holliday and Thomas J. Solli, tentatively seated last week as members of the jury to hear the Sheppard trial, said they had received a letter from Connors in which he criticized court operations.

ROOM COOLER WINTER STORAGE
Includes dismantling, drayage, cleaning, filter service, etc. Winter storage, re-delivery and installation in spring $37.50
AIR GUARD 3039 OLIVE FR. 1-2992

SAVE ON BRIEF BAGS
Heavy Duty Genuine Cowhide $17.50 VALUE
$11.95 PLUS TAX
ST. LOUIS TRUNK CO. 2005 OLIVE CE. 1-8640

FILL YOUR WANTS FROM WANT ADS

things you should know about
ST. LOUIS FEDERAL Savings AND LOAN ASSOCIATION
913 LOCUST • CE. 1-5290
when are earnings paid?
JUNE 30 DEC 31
Earnings are payable on June 30th and December 31st. And any account opened before the 10th of any month starts to earn St. Louis Federal Savings' higher rate from the 1st of that month. In good times and bad . . . St. Louis Federal Savings has always paid a dividend. Start your savings now!
EACH ACCOUNT INSURED UP TO $10,000
ST. LOUIS FEDERAL SAVINGS & LOAN ASSOCIATION
913 LOCUST CEntral 1-5290

GROVER MOVES to GRAND AVENUE

After 20 years in the Downtown Area, Grover has moved to Uptown St. Louis in the heart of St. Louis' Theatre District. Now you can enjoy GROVER'S excellent cuisine at the same economical prices in the
SOUTHERN CAFETERIA
MISSOURI THEATRE BUILDING
628 NORTH GRAND
TUESDAY SPECIAL CORNED BEEF and CABBAGE 58c
WEDNESDAY SPECIAL POT ROAST and POTATO PANCAKE 58c
EVENING SPECIAL FRIED CHICKEN and FRENCH FRIED POTATOES 65c
The Following Firms Congratulate Southern Cafeteria and wish them continued success.
FROZEN FRUIT CO. MELETIO SEA FOOD CO.
LAMPERSON PRODUCE CO.

NO MONEY DOWN! ONLY $10 A MONTH!

Your little cowboy will ride safely for hours!
Non-tip Whimsy spring horse
He'll really have a time! It bounces, rocks, gallops and rides . . . and it's on springs! Sturdy wood frame, safe hardwood handle, extra-large seat and swinging stirrup. Stands 17 inches; 30x27x16-inch.
$6.98
SBF Toyworld—Fifth Floor
Mail your order or phone CEntral 1-9440

Sale! Matchless automatic Roper range at $50 saving
No constant pilot heat! Automatic lighting!
Regularly $259.50 $209.50
• Automatic electrical ignition of top burners, oven, broiler
• Four-hour Chime 'n' Time clock times all cooking, baking
• Alltrol center-simmer burners give constant, even flame
An exciting innovation from Roper . . . automatic electrical ignition lights burners without the constant heat of burning pilots! This trim 1954 gas range adds glistening beauty and utility to your kitchen. Roomy 2-tier storage compartment holds cooking utensils . . . and the well-insulated oven assures perfect baking results.
SBF Appliance Center—now in a new location on our Sixth Floor
No down payment! Take up to 24 months to pay!
Stix, Baer & Fuller
Shop Tuesday from 9:30 a.m. to 5:30 p.m.

IT'S HERE!
New 1955 NORGE AUTOMATIC DRYER
FOR ONLY $149.95
• No costly installation
• Plugs into any 110 or 220 volt outlet
(See page 3B for details)
MIZERANY
2733 SUTTON AVE.
100 N. KIRKWOOD RD.
6279 NATURAL BRIDGE
3849 S. BROADWAY

We've Got it! New 1955 NORGE AUTOMATIC DRYER
FOR ONLY $149.95
NO MONEY DOWN
PAYMENT AS LOW AS $2.00 PER WEEK
CROWN FURN. CO.
1001 Franklin CH. 1-0488

St. Louis Success Story
How capable management, plus a flexible, modern Commercial Loan, brought outstanding success to a leading St. Louis firm.

In 1950, Mr. Laddie Hamilton, president of Ozark Air Lines, looking to future growth and expansion, discussed his company's need for additional capital with Mr. Jack Butler, vice-president in charge of our Commercial Loan Department. After a thorough analysis of the situation and confident of Ozark's management, Bank of St. Louis not only granted a loan for new planes and equipment, but provided additional cash for operating funds as well.

Since then, Ozark Air Lines has increased its stations and personnel *ten-fold*... its number of planes *three-fold*... serves 33 cities in 9 states... flies over 25 million passenger-miles per year and, according to the Civil Aeronautics Board, is one of the fastest growing air lines in the United States.

We are proud to have had a part in this outstanding St. Louis Success Story and invite your inquiries whenever your firm may require similar assistance. You will always find us ready and more than happy to help you with your financial problems.

Leading the Way
MEMBER FEDERAL DEPOSIT INSURANCE CORPORATION
Serving Business, Industry and the Individual
BANK OF ST. LOUIS
9TH AND WASHINGTON • ST. LOUIS 1, MO.

WARNS DEMOCRATS WOULD REHIRE RISKS

Nixon Says Some Opponents Are Riding on President's Coattails.

LAS VEGAS, Nev. Oct. 25 (UP)—Vice President Richard M. Nixon says that if a Congress of Adlai Stevenson's choosing is elected "the security risks which have been fired by the Eisenhower Administration will all be hired back."

Nixon, in a press conference here yesterday, also charged that some campaigning Democrats are trying to "ride on President Eisenhower's coattails."

The Vice President said the 1952 Democratic presidential candidate "has not changed since he testified for Alger Hiss."

Return to Truman Policy.

"Stevenson, by failing to retract his attack on the security risk program," Nixon said, "is advocating a return to those policies of Truman.

"Stevenson's blindness on the security risk program gives the voters a powerful argument to reject his proposal (to return to a Democratic Congress)."

When asked who specifically was trying to ride the President's coattails, Nixon replied a Democratic Senator from Montana (he did not name him) is campaigning with an autographed photograph of the President and himself, although he has voted against the Administration programs 75 per cent of the time.

Murray Runs in Montana.

(Senator James E. Murray (Dem.) is the only Senator campaigning for re-election in Montana.)

Nixon's criticism of Stevenson was in answer to Stevenson's statement Saturday that the Republican high command has turned the campaign into an "ugly slugfest" under the "boisterous" leadership of Nixon.

The vice president flew here from Salt Lake City, Utah, where earlier yesterday he described the new western European Defense Union agreement as the "most effective blow that has been struck for freedom since World War II."

"I'M ON MY WAY TO SEE THAT '55 CHEVROLET"

DON'T MISS IT! ... Thursday, Friday and Saturday! Attend Chevrolet's Coming Out Party at your Chevrolet Dealer's in St. Louis, St. Louis County or East St. Louis! CHEVROLET

The Rapid Reading Institute, Inc.

cordially invites you to a Free Demonstration of techniques and equipment used to help you speed up your rate of reading and improve your comprehension.

Monday, October 25, 1954
or
Tuesday, October 26, 1954
eight o'clock in the evening

at

115 North Meramec Avenue
Clayton 5, Missouri
Telephone: VOlunteer 3-2120

FLY AMERICAN

NONSTOP DC-6 SERVICE TO

CHICAGO
70 minutes

CALIFORNIA
Save—with Family ½ Fare Plan

FOR RESERVATIONS phone GArfield 1-2400

AMERICAN AIRLINES INC
America's Leading Airline

DIXON-YATES DEAL IS DENOUNCED BY FORMER FPC HEAD

First Move in 'Conspiracy to Take Over TVA Yardstick,' Leland Olds Says.

By GEORGE H. HALL
A Washington Correspondent of the Post-Dispatch.

WASHINGTON, Oct. 25—Leland Olds, former chairman of the Federal Power Commission, said today that the proposed Dixon-Yates contract is part of the first move "in a conspiracy to undermine, disintegrate and ultimately to take over the Tennessee Valley Authority yardstick power business."

"First, Dixon-Yates," said Olds in an address to the Women's National Democratic Club, "then other private power supply, then a slow upping of the cost of TVA power supply to its distributors, then proof to the public that the TVA is no longer a symbol of lower rates and larger use of electricity; so, step by step, the power trust wins without ever facing an all-out open battle."

Reviews Testimony.

Olds reviewed charges made recently before a Senate Judiciary subcommittee by J. D. Stletenroth, former secretary-treasurer of Mississippi Power & Light Co., a subsidiary of one of the partners in the Dixon-Yates combine; Arthur E. McLean, president of the Commercial National Bank of Little Rock, Ark., and former Gov. Sid McMath of Arkansas. These men charged Mississippi and Arkansas Power & Light Co., an affiliate, with political activity and with setting high rates to consumers.

The public-private power partnership program of President Eisenhower "was born of just such doings on a national scale as we have caught a glimpse of in the Dixon-Yates backyard," Olds said. "It was born of the gigantic mass-mind-conditioning campaign of the utility industry which created the very atmosphere of the 1952 presidential election."

The purpose of the "Eisenhower-power trust partnership deal," Olds said, is "simply to start eliminating TVA as an embarrassing yardstick of construction efficiency, of labor relations, of operating costs, of electric rates, of expanding consumer use of electricity and of broader markets for electric appliances."

'Worst Site Ever.'

Olds said that the Dixon-Yates combine proposes to build a $107,250,000 steam electric generating plant "on probably the worst site ever proposed for a large steam plant in this country." The plant would be built at West Memphis, Ark., to supply power as a replacement for TVA power now furnished the Atomic Energy Commission.

The contract, which has become an issue in the Nov. 2 election, has been approved as to form by the agencies concerned, but has not been signed. The joint Congressional Committee on Atomic Energy will hold a hearing on it Nov. 4.

We've Got it!
New 1955
NORGE
AUTOMATIC DRYER
FOR ONLY $149.95

GAS MODEL ONLY $179.95

• No costly installation
• 30 day money-back guarantee

FLECK'S APPLIANCE CENTER
8635 Jennings Rd. EV. 1-7213

15,000 Viet Nam Catholics Flee In Fleet of Small Rafts, Junks

Escape From Red-Held Territory Prompted by Appearance of French Naval Vessels.

SAIGON, Indochina, Oct. 25 (AP)—About 15,000 Viet Namese Roman Catholics escaped to freedom from Communist-dominated North Indochina today by heading to sea in a fleet of small rafts and junks.

The mass break began yesterday from the coastal fishing village of Van Ly, close to the Catholic center of Bui Chu and Phat Diem in the south of the Tonkin delta. The move was prompted by the appearance of a small fleet of French naval vessels outside the three-mile limit.

Flying the white and yellow papal flag, the refugees carried their meager household goods and even a few water buffalo in their wild rush.

French naval units, working around the clock, picked them up as soon as their overcrowded craft crossed the three-mile limit. The Jules Verne, a former submarine tender, and another French ship took many aboard. Two American-donated LSM's loaded 1300 each.

The refugees were left behind during the French withdrawal from the southern delta just before the Indochina armistice last summer. Their exodus followed Vietminh assertions the Reds are not holding any Viet Namese in North Indochina against their will.

Five thousand of the refugees were moved at once to Haiphong where a Canadian-Polish-Indian armistice control team witnessed their arrival.

Protests on Refugees.

The French and Catholic groups have protested frequently to the control commission that the Vietminh have blocked 10,000 refugees from quitting the north for new homes in the south. The Geneva agreement provides for free movement between the two zones.

The first arrival reported that thousands of others are attempting to flee to the safety fleet.

Many of the refugees were drenched by high seas. Some were suffering from shock. The French crews distributed rice and soup.

BRIDGE TEAM WINS STATE TITLE FOR SECOND YEAR

The bridge team headed by Mr. and Mrs. David C. Carter, 5577 Delmar boulevard, demonstrated its championship caliber last night by winning the team-of-four title in the Missouri state tournament for the second consecutive year.

F. A. Bombeck, Kansas City; Leo Weil, 827 Westwood drive, Clayton, and Robert Nail, Wichita, Kan., were other members of the team which retained the Dutton Bowl in a close contest at Hotel Lennox.

William Shirley, 729 Lexington avenue, Oakland, won the open individual championship. John E. Simon, Park Plaza Hotel, and Philip Sincoff, 8825 Washington avenue, University City, took the open pair event.

In a special pair game last night, the north-and-south section was led by Miss Delma Trousdale and Sid Shapiro; east and west, by Oscar Klayman and Abe Weinreb. In another pair game, Ben E. Cohen and Clyde Mrs. Martin Jones and Mrs. Lee Wilkinson won north and south; Grasfeder, east and west.

30 PAINTINGS BY BARKER AND FETT TO BE DISPLAYED

An exhibition of about 30 pastel and water color paintings by Walter Barker and William Fett, faculty members of the Washington University School of Fine Arts, will open at Givens Hall gallery tomorrow through Nov. 13.

The display will be divided about equally between recent untitled pastel and ink paintings by Barker and older water color paintings by Fett. Barker, a graduate of the university's art school, studied also at the University of Iowa, Indiana University and the University of North Carolina, where he also taught, and on a foreign travel fellowship in Mexico.

Fett studied at the Art Institute of Chicago and also in Mexico on a fellowship. In 1950 he won a Fullbright fellowship for painting and study in Italy. Works by both artists are owned by several public and private collections and have been seen ing group and one-man exhibitions.

Mexican Red, 9 Others Jailed.

MEXICO CITY, Oct. 25 (AP)—Ten men, including Dionisio Encinas, secretary general of the Mexican Communist party, were sentenced yesterday to 15 days in jail on charges of carrying arms. They had been arrested by Government agents trying to head off disturbances over a gasoline price increase. Three women arrested at the same time were freed.

PRESIDENT GIVES DULLES A WARM WELCOME HOME

Continued From Page One.

isters' conference next month was issued in a note Saturday to the United States, Britain and France. Moscow's maneuver was designed to stall or wreck those plans which still must be acted on by the French Assembly, the German Parliament and other legislative bodies, including the United States Senate. But it was regarded as posing no threat since Russia made no new offers of substance toward settlement of great European issues.

Dulles and other western foreign ministers are understood to have agreed that their next order of business is not to enter into negotiation with the Russians but to complete the task of integrating Germany with the West. Then, experts here believe, they will be ready for new Big Four talks—another foreign ministers' meeting like that held at Berlin last winter.

United States, British and French experts are expected to confer soon on the exact nature of a reply to the Moscow note.

Besides preparing for Adenauer's visit, Dulles is expected to tackle soon several questions involving the Far East since he has been separated for some three weeks from policy problems arising in that area.

Problems Facing Secretary.

He may take up:

1. The worsening relationship between the United States and South Korea. The situation has come to a head in a bitter dispute over the rate which the United States Army in Korea should pay for Korean currency.

2. New policy decisions on Formosa—these may be required although the United States and Chinese Nationalist governments have surrounded the situation with great mystery. Assistant Secretary of State Walter S. Robertson made a flying trip to Formosa for hurried talks with Chiang Kai-shek two weeks ago and indications are that the situation requires further attention from Dulles.

3. Japanese - American relationships. Early next week Japanese Premier Yoshida is coming here for talks which officials hope will develop more friendly attitudes toward the United States in Japan.

Dulles will require preparation for his meetings with Yoshida as well as for his talks two weeks later with French Premier Mendes-France who will visit Washington Nov. 17-19.

Pravda Says Paris Pacts Offer World Two Choices Now.

MOSCOW, Oct. 25 (AP)—Pravda declared today the world now is confronted with two choices— a Big Four conference leading to the reunification of Germany or remilitarization of West Germany, carrying the threat of war.

The Soviet Communist party organ said such a choice was brought about by the signing of the Paris agreements Saturday. The almost simultaneous dispatch of a Soviet note suggested a Big Four foreign ministers parley.

American leaders have chosen the course that would lead to Germany being "torn in two parts for a long time," the paper said, and "are making all efforts to depend the dangerous division of Germany."

Pravda charged that the documents for rearming West Germany which were signed at Paris run contrary to disarmament proposals now before the United Nations.

LOS ANGELES SMOG LIFTS AFTER 18 DAYS OVER CITY

LOS ANGELES, Oct. 25 (UP)—The smog, which blanketed the Los Angeles area for 18 consecutive days, lifted temporarily today but the furious debate over what to do about smog still raged.

Some smog prevailed in the downtown areas yesterday, but by noon breezes had swept the skies fairly clean. Bright, clear skies, with a touch of clouds, were predicted for today.

Gov. Goodwin J. Knight said the present respite from the smog siege "should not be the cause for complacency" and renewed his request that the oil industry shut down its refineries here for a test period to determine the "extent of the industry's responsibility in this very serious problem." However, Knight admitted he had no legal authority to enforce the closing of the refineries. The industry flatly refused his proposal earlier.

E. H. BAARE MFG. CO.
will be CLOSED
Tuesday, Oct. 26, 1954
due to the death of our President
EDWIN H. BAARE

When it's got to be the best...

When planning business luncheons and you want the very best,
Be sure to call on Statler—they'll meet *anybody's* test!
For large affairs or smaller groups or any size at all,
The Statler has *the room* for you, so why not make that call!

For information, call Mr. Rosetta at CEntral 1-1400.

HOTEL STATLER
WASHINGTON AVE. AT 9TH • ST. CHARLES ST.

HENNINGS SAYS U.S. FAILED TO TAKE INITIATIVE

Senator Asserts Russians Won at Geneva, on EDC, and Possibly in Viet Nam.

The United States has failed to seize the initiative from the Russians in international affairs, United States Senator Thomas C. Hennings Jr., of St. Louis, said here today.

"Only 10 months ago," he said, "President Eisenhower announced that we had seized the initiative from the Russians.

"Following this, we saw diplomatic defeat at Geneva, the rejection of the European Defense Community program by the French, and now we are told of the possible loss of Viet Nam."

Hennings spoke at the convention of the National Association of Independent Insurers at Hotel Chase. Reviewing recent developments in foreign policy he cited several instances of "confusion," saying it is difficult at times to determine just what the Republican policy is, "and who is shaping it."

Two Bright Spots.

Against a background he described as "dismal," Senator Hennings found two bright spots—the Nine-Power London Agreement, "which came with anguish out of the defeat of our policy on EDC," and the Southeast Asia Treaty Organization.

But, he said, the London agreement "was not our achievement; it was the achievement of the British. And as for SETO, he said: "You will recall that among Asians it is referred to as the 'white man's protective association.'"

Hennings spent several weeks in Europe last summer.

"It seems to me," he said, "that the forces of history have brought about a state of co-existence between us and the Russians," and "we must find a way of persuading them to submit to control by the United Nations."

The United States, he went on, "should act in every way to strengthen the prestige of the United Nations, making it an ever more effective instrument for settlement of international conflicts and maintenance of peace. This implies that we cannot think of withdrawing from the United Nations when decisions go against us."

Warns Americans.

If the American people attempt to escape from "implacable problems of foreign policy" by "retreating into our own shell or through some other sham remedies, ruin will be our destiny," the Senator said.

Turning to the future of Western Germans, he said "we must not overlook the possibility" that they "may eventually make a deal with the Russians. . . . We know of Russian overtures to West Germany and we know they have been steadfastly resisted by the present democratic government, but the future is quite uncertain."

In the Far East, he said, "the Eisenhower Administration has pursued policies concerning Formosa that have been contradictory and confusing."

Hennings said it was internal weakness and corruption that brought on the defeat of Chiang Kai-shek, and that it is "palpably absurd" that he can reconquer Red China.

CHURCH GROUP AGAINST 'RIGHT TO WORK' BILLS

More than 600 members attending the fourth annual convention of the St. Louis Archdiocese Council of Catholic Men yesterday voted unanimously to oppose "right to work" legislation on the ground that it conflicts with papal encyclicals advocating the right of working men to organize.

George E. Helfers, 13 West Geyer lane, Frontenac, an attorney, was elected to a one-year term as council president. Other officers: George H. Schroer, Cuba, Mo., vice president; Francis C. Flynn, Clayton, corresponding secretary; Dr. Louis T. Schuermann, secretary, and J. Stuart MacLellan, Brentwood, marshal. The archdiocese includes the eastern half of Missouri.

See it at . . .
MIZERANY
New 1955
NORGE
GAS DRYER
FOR ONLY $179.95

SEE PAGE 3B

A GENUINE GAS DRYER AT THIS LOW PRICE!

MIZERANY
2733 SUTTON AVE.
100 N. KIRKWOOD RD.
6279 NATURAL BRIDGE
3849 S. BROADWAY

Scruggs Vandervoort Barney
DOWNTOWN: TENTH AND LOCUST
DOWNSTAIRS STORE

WRITE OR PHONE CE. 1-7450. Exchanges: Randolph 4; Taylor 1, 2; Thornwall 5; Tremont 2; Turner 6; University 4; Adams 3, 6; Drexel 3; Express 7; Fairbanks 1; Triangle 6, 7; Upton 3, 4, 5. Ask operator for Toll-Free Enterprise 950.

5.98 Corded-Skirt Coat Dress
Gleaming Taffeta in All-Black or Black-and-White Check!
• Sizes 12-20 and 14½-22½
Smart coat style with full sweep corded skirt. Jeweled buttons glitter from the neckline to the hem.
$3.99
WRITE OR PHONE CE. 1-7450
SVB Dresses—DOWNSTAIRS

TUESDAY SPECIALS
ONE DAY ONLY!
Shop Downtown Tuesday 9:30 to 5:30

1.50-1.65 NYLON HOSIERY
Irregs. and seconds of noted brands; dress, daytime, afternoon sheers; fine line seams; garter run stops and picot tops; no-seam dress sheers with nylon reinforced feet; newest shades; 8½ to 11.
55c 2 prs. $1
WRITE OR PHONE CE. 1-7450
SVB Hosiery—DOWNSTAIRS

1.25 Women's Nylon Pants
30 denier nylon in Hollywood brief style with elastic leg and waistband; nylon reinforced crotch; white, pink, blue; S, M, L. First quality.
59c
WRITE OR PHONE CE. 1-7450
SVB Lingerie—DOWNSTAIRS

Tots' and Toddlers' Polo Shirts
Reg. 98c 77c
2 for $1.50
Jacquards and stripes, solids; long and short sleeves; fast colors; combed cotton; 1-4; 3-8.
WRITE OR PHONE CE. 1-7450
SVB Infants' Wear—DOWNSTAIRS

Percale Daytime Dresses
2.99 value 1.77
Stock clearance of coat, zipper or flounce styles in assorted prints and colors, but not in every style. 12-20; 16½-22½.
WRITE OR PHONE CE. 1-7450
SVB Daytime Dresses—DOWNSTAIRS

Men's Shorts and Shirts
Reg. 69c 49c ea.
3 for 1.45
Sanforized broadcloth fancy boxer shorts; 30-44. Combed cotton knit T-shirts; nylon reinforced neck; S, M, L. Combed cotton rib knit athletic shirts; 36-46.
WRITE OR PHONE CE. 1-7450
SVB Men's Furnishings—DOWNSTAIRS

Longer Relief from SKIN RASH

Mexsana's medication "clings close" to skin—brings fast relief from miseries of minor rashes, chafe, protects irritated skin from clothing rub. 39¢.

MEXSANA A MEDICATED POWDER

3 HOUR CLEANING SERVICE
MON. THRU SAT. IN by 2 OUT by 5

5711 DELMAR
4235 HAMPTON
5841 CHIPPEWA
3551 ARSENAL
814 WASHINGTON

6-HOUR SERVICE
6627 Delmar
6203 Easton
6208 Nat. Bridge
3605 Castleman
3334 S. Grand
3610 Bates
402 DeBaliviere
412 Washington
926 McKnight
In By 10 A.M.
Out By 4 P.M.

HAMPTON CLEANERS & SHIRT LAUNDRY

ADVERTISEMENT

Mrs. Billy Graham tells the story

When U. S. evangelist Billy Graham got to England, every newspaper jeered him—yet in 3 months his crusade for Christ stirred Britain to its very core.

November Reader's Digest brings you the story of a history-making mission that helped thousands find the way to God—told by Billy Graham's wife in deeply moving letters to her folks back home. Get your November Reader's Digest today: 37 articles of lasting interest, condensed from leading magazines and current books.

You asked for it.. We've got it!
FULL SIZE—DRIES CLOTHES FAST
New 1955
NORGE
AUTOMATIC CLOTHES DRYER
GAS MODEL ONLY
$179.95
30-day money-back guarantee of satisfaction
No installation extras —plugs into 110 or 220 current
J. S. WOOD TIRE CO.
2801 CHOUTEAU
8510 OLIVE ST. RD.
BUY NOW — PAY LATER WITH OUR LONG EASY TERMS

FILL YOUR WANTS FROM WANT ADS

BRITAIN'S DOCK STRIKE SPREADS TO MANCHESTER

500 More Stevedores Quit Jobs — Walkout Now in Its Fourth Week.

LONDON, Oct. 25 (AP) — Britain's waterfront strike today spread to Manchester, where 500 of the port's 2300 dock workers quit their jobs.

This latest development left 44,500 of this maritime nation's 76,000 cargo workers idle. The strike entered its fourth week today, and no settlement was in sight.

The Manchester stevedores walked off the docks after speakers urged them to "save their faces" by lending support to striking dockers at other ports.

Walkout Continued.

Strikers voted at meetings in London and Liverpool to continue the walkout. The Southampton strikers also met but deferred action until another meeting Wednesday. The British liner Queen Mary is due at Southampton late tonight.

Pickets appeared at the cargo-choked docks today for the first time since the work stoppage began.

Prime Minister Churchill scheduled another cabinet meeting tonight to deal with the situation.

The National Federation of Wholesale Grocers warned that stocks of imported bacon, cheese, butter, eggs and tinned fruits were running low and said the situation would become serious if the work stoppage continues until next weekend.

The strike has paralyzed the big port of London and crippled operations at six other important ports, including the key freight-handling cities of Liverpool and Hull. More than 300 ships are idle in the ports. Cargoes worth an estimated £120,000,000 ($336,000,000) are being held up.

A committee of government ministers which has been keeping an eye on essential imports scheduled another meeting for today. It was expected the group would recommend the use of troops as stevedores if the strike continues beyond Wednesday.

The dockers walked off their jobs in support of a demand for the right to refuse overtime work. All work between the hours of 5 p.m. and 7 a.m. is termed overtime, regardless of whether it is performed in addition to the normal eight-hour working day. Employers insist that the waterfront labor force must be available at odd hours because the landing and sailing times of ships are affected by tides.

Calling troops to work the docks has been held up by Labor Minister Sir Walter Monckton in the hope that appeals by union leaders would start a drift back to work.

Singer Has a Baby.

MANHASSET, N. Y., Oct. 25 (AP)—A daughter was born in North Shore hospital yesterday to Dorothy Collins, television singer and wife of orchestra leader Raymond Scott. It was her first child.

NATIONALISTS RAID RED CHINA ISLAND, BURN BARRACKS

TAIPEH, Oct. 25 (AP)—Nationalist guerrillas from the Tachen islands Saturday raided a Communist island, burned down barracks and inflicted scores of casualties, the official Central Daily News said yesterday.

The newspaper said the raiders captured four Communists, killed more than 20 and wounded 60 more before withdrawing. Nationalist casualties were listed as one seriously and several slightly wounded.

The island is Yangchiaoyu (Sheep Born island) near the coast about 90 miles south of the Tachens. The Tachens are 200 miles north of Formosa.

Nationalist quarters were silent about a Peiping broadcast saying 15 Nationalist raiders hit the Fukien province coast opposite Formosa last Friday under cover of two warships which fired 200 shells.

PILOT, SON KILLED IN FLIGHT TO SCATTER ASHES OF FRIEND

BRISBANE, Australia, Oct. 25 (AP)—Just as the "Flying Milkman of Brisbane" was about to scatter the ashes of a friend over the grazing land he had loved, the single-engine plane struck the top of a tree and plunged into a muddy river bed.

The pilot, Stanley Porter, and his 13-year-old son Keith were killed in the crash Saturday. Rescuers managed to pull his 10-year-old son, Desmond, out of the wreck unhurt before it submerged. Police and volunteers were unable to retrieve the wreckage and the bodies of the two from the deep mud until yesterday.

Porter, a veteran of 23 years of flying, was known as the "Flying Milkman" because he owned a dairy farm and had his own plane and airstrip.

PROTECT YOUR WINDOW AIR CONDITIONER WITH AN All-Weather Cover $5.88
Mid-West Alsco, Inc.
4970 Kemper 1 block south of Arsenal, 1 block west of Kingshighway
MO. 4-9266

DOWNTOWN TENTH and LOCUST
Scruggs Vandervoort Barney
CLAYTON FORSYTH at HANLEY

SHOP TONIGHT
Downtown Till 8:30
Clayton Till 9:30

Topcoats! Outstanding Collection!

New Fall Styles! All 100% Wool!

Hundreds of new fall topcoats in tweed, gabardine and fleece. Finely tailored coats in a full range of sizes. Double breasted polo, button through and fly front styles, raglan and set-in sleeves. Choose now, while the selection is complete.

Budget Priced Topcoats

Alligator "Gold Label" — 40.75
Clipper Craft Tweed — $45
Alligator "Platinum Label" — 49.75

All-Occasion Topcoats

Clipper Craft, Zip Lined — $50 and $55
Zip Lined, Fine Gabardine — $49
Michaels Stern Herringbone — 59.50
Michaels Stern "Velouers" — $65
Double-Breasted Polo Coats — 59.50

Stein Block Topcoats

Stein Bloch "Alpine Downs" — $75
Stein Bloch "Imports" — 79.50
Stein Bloch Fine Gabardines — $85
Stein Bloch, 100% Cashmeres — 129.50

SVB Men's Clothing—DOWNTOWN, Second Floor
CLAYTON, Lower Level

DOWNTOWN TENTH and LOCUST
Scruggs Vandervoort Barney
CLAYTON FORSYTH at HANLEY

French Crepe Brunch Coat
New washable paisley print!

5.98

Convenient side-tie style, with roomy patch pocket! Lovely soft fabric . . . pretty and feminine for morning coffee, evening lounging. Red-grey, gold-red, purple-green, brown-aqua print; 12-20, 14½-24½.

WRITE OR PHONE CE. 1-7450
SVB Negligees—DOWNTOWN, Third Floor
CLAYTON, Lower Mezzanine

DOWNTOWN TENTH and LOCUST
Scruggs Vandervoort Barney
CLAYTON FORSYTH at HANLEY

Toni's New Deep Magic . . .
Facial cleansing lotion

Cleans skin up to 3 times cleaner than soaps or creams!

Now you can have a clearer skin because you can have a cleaner skin! New Deep Magic actually deep-cleans your skin as much as three times cleaner than soaps or creams—leaves your skin far cleaner, radiantly clear the very first time you use it! Try it today, **60c*** and **1.00***

*Plus 10% Fed. Tax

SVB Cosmetics—DOWNTOWN, First Floor
CLAYTON, Forsyth Level

Peg Palmer Fashion Hits
Switch accessories to go from day to night!

17.95

A. Two-piece fashion of chalk-flecked rayon shantung. Purple, pink or charcoal. Sizes 14½-22½.
B. Rayon faille coat dress, rhinestone lapel button. Beige, red, navy, black; sizes 12-20.

WRITE OR PHONE CE. 1-7450
SVB Pin Money Shop—DOWNTOWN, Second Floor
CLAYTON, Lower Mezzanine

To Top Your Wardrobe, Vandervoort's Suggests

Stetson Stratoliner . . . 20th Century Styled

The look for your future . . . the stratoliner—lightweight, comfortable, flattering. Snap-brim fur felt hat that feels good, acts well, goes everywhere. Perfectly in style—no matter where, or how you travel. Regular and long ovals in all of fall's new fashion right colors. Sizes 6¾ to 7⅝. **$10**

SVB Men's Furnishings—DOWNTOWN, First Floor

Sale! All-Wool Argyle Socks!

Reg. 2.95 pr.

1.69
3 pr. 5.00

Anklet Style . . . Nylon Reinforced Heel, Toe

Only 1200 pairs . . . 100% wool argyles in overplaid and diamond patterns. All from a nationally known maker of fine quality men's hose. Choose from a wide assortment of color combinations including grays, camel, navy, maroon, green and browns. Sizes 10½ to 13. Good buys for yourself; excellent Christmas gifts . . . buy now!

Write or Phone CE. 1-7400

SVB Men's Furnishings—DOWNTOWN, First Floor
CLAYTON, Lower Level

TUESDAY HOURS DOWNTOWN AND CLAYTON: 9:30 A.M. TO 5:30 P.M.

U.S. SHIP CREW HELPS QUELL $100,000 BLAZE IN NASSAU

NASSAU, Bahamas, Oct. 25 (UP)—A $100,000 fire here was brought under control yesterday after the crew of a United States destroyer rushed ashore to aid local firefighters.

The destroyer Witek was about to weigh anchor after a two-day recreational visit to the city when the blaze broke out a block from the dock. Led by Comdr. F. W. Ayres, the crew went ashore with hoses and other fire-fighting equipment.

Only reported casualty was Seaman A. S. Smith of Norwich, Conn., who suffered back injuries when he fell through a roof. The fire destroyed two warehouses.

"I'M ON MY WAY TO SEE THAT '55 CHEVROLET"

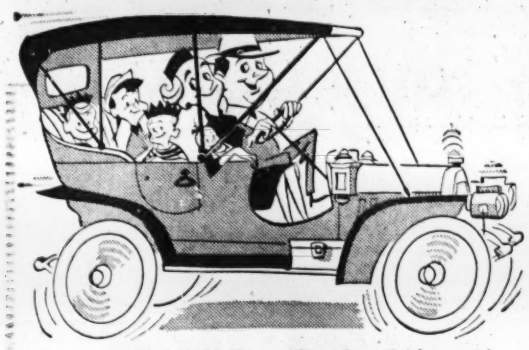

DON'T MISS IT!... Thursday, Friday and Saturday! Attend Chevrolet's Coming Out Party at your Chevrolet Dealer's in St. Louis, St. Louis County or East St. Louis! CHEVROLET

WHY GO HALF-WAY

when you switch cigarettes?

when you go to a filter
.....or to king size
.....or to both
you're still only going half-way

Here's something every smoker ought to know.

We remove nicotine and natural tar from the tobacco before King Sanos are made.

So of course you get less nicotine and tar in the *smoke* of King Sanos than you get in the smoke of any other cigarette.

King size helps. Filters help. And you get both in King Sanos.

And you also get wonderful satisfaction from every puff.

But you get something more that's worth a lot—and costs only a few extra pennies a day.

So why not go all the way — and try a pack or a carton of King Sanos?

Filter Tip? Yes. King Size? Yes. Less nicotine and tar in the tobacco itself? You're completely right.

A PRODUCT OF UNITED STATES TOBACCO COMPANY

H. W. GRUNEWALD AMONG 8 INDICTED IN U.S. TAX INQUIRY

Plot to Corrupt Revenue Men, Induce Perjury Before New York Grand Jury Charged.

NEW YORK, Oct. 25 (AP) — Henry W. (The Dutchman) Grunewald, Washington contact man, and seven other men were indicted today by a Federal grand jury on charges of conspiring to obstruct justice.

The indictment charged the eight conspired to obstruct justice by corrupting Internal Revenue Service officials and inducing witnesses to commit perjury before a grand jury investigating income tax frauds.

Immediately after the indictment was handed up, Federal Judge Sylvester J. Ryan ordered bench warrants issued for the arrest of Grunewald and Daniel A. Bolich, former assistant commissioner of internal revenue.

Six Enter Not Guilty Pleas.

Pleas of not guilty to the indictment were entered by the other defendants, Max Steinberg, Harry T. Scherm, Max Halperin, Milton Hoffman, Irving Davis and Samuel Schopick.

Grunewald, alleged Washington influence peddler, already faces prosecution on a number of charges.

A federal indictment returned last month in Brooklyn accused the one-time capital "mystery man" of perjuring himself five times during a tax scandal investigation. That indictment charged him with lying in denying that he ever was paid to exert influence toward settlement of certain tax cases, or that he knew anything about them.

Grunewald, 62 years old, also is under indictments on charges of conspiring to defraud the Government and of lying in testimony before a House Ways and Means subcommittee.

Bolich Retired in 1951.

Bolich, 57, of Brooklyn, retired in November, 1951, as senior tax adviser in the planning division of the Internal Revenue Service in Washington.

Details f Charges.

By United Press.

The indictment, which supersedes an earlier one in which Grunewald and Bolich had been named as co-conspirators, but not as defendants, charges Grunewald and Bolich with conspiring to cause Government employes to commit perjury, with violating internal revenue laws by giving the involved taxpayers an opportunity to defraud the Government, with presenting false affidavits in the tax cases and with obstructing justice by counceling witnesses to give false evidence to a Brooklyn grad jury in connection with the cases.

The seven-count indictment carries penalties totalling 31 years in prison and fines of $35,000 for each defendant on conviction.

The indictment listed as overt acts alleged payments of $100,000 and $60,000 to Grunewald in 1948 by Halperin and alleged delivery by Halperin of $40,000 to Scherm.

The indictment for the first time linked Scherm with the long-litigated tax cases. He was indicted Sept. 8 on a charge of filing a false statement with the Internal Revenue regarding his own finances.

Alleged Plan of Operation.

The indictment charged that Grunewald, Bolich and the other two tax officials steered taxpayers to the Schopick and Davis law firm with statements that the firm had influence with the Bureau and could obtain special considerations for taxpayers regardless of the merits of their cases. The indictment said that Bolich, Steinberg and Scherm would then "corruptly render decisions" in such cases.

"It was a part of the conspiracy that the defendants would obtain sums of money to procure corrupt disposition of tax matters," the indictment said.

The six defendants, excluding Grunewald and Bolich, appeared in court and pleaded not guilty to the charges. Defense counsel was given two weeks to file motions. No trial date was set.

The tax cases involved a Gotham beef company and Pattulo Modes, a defunct New York dress firm.

Assistant United States Attorney Alfred O'Hara said Steinberg, 58, lives in Beverly Hills, Calif., and formerly was group chief in the upper Manhattan area of the internal revenue service.

Scherm, 46, of Williston Park, N. Y., is under suspension from the upper Manhattan office of the Internal Revenue Service, O'Hara said.

Davis, an attorney and tax expert, lives in Manhattan and his partner, Schopick, lives in New Rochelle, N. Y. Halperin, 69, of Manhattan, shared offices with Davis and Schopick.

Hoffman, a tax consultant, lives in the Bronx.

Henry Steele Lawis Dies.

NORFOLK, Va., Oct. 25 (AP) —Henry Steele Lewis, president of Norfolk Newspapers Inc., publishers of the Virginian-Pilot and the Ledger-Dispatch, died yesterday. He was 54 years old.

IT'S HERE!

New 1955 NORGE AUTOMATIC DRYER

FOR ONLY $149.95

- No costly installation
- Plugs into any 110 or 220 volt outlet

(See page 3B for details)

MIZERANY

2733 SUTTON AVE.
100 N. KIRKWOOD RD.
6279 NATURAL BRIDGE
3849 S. BROADWAY

BUDGET OFF BALANCE?

Let us help you balance your budget with payments you can afford.

ONE PLACE TO PAY
NOT A LOAN COMPANY
BONDED AND INSURED

For Further Information Call MAin 1-3035 or see

BUDGET PLAN

315 N. 7th, Over Katz Drug
7th & Locust Copyright 1954 D.F.B.

Creates that special heat needed to relieve ARTHRITIS ACHES-PAINS

Hospital tests PROVE Musterole gives quick, long-lasting relief, also greater ease in moving. You can FEEL Musterole work! *Stainless.*

rub on MUSTEROLE

ADVERTISEMENT

Is your house a legal booby trap?

A child cut her foot on a neighbor's rake—he settled out of court for $500. A visitor tumbled down some cellar steps; the jury awarded her $23,000.

November Reader's Digest tells how such accidents can wipe out your savings (even if your "guests" are trespassers, even if you're not at fault)—and how to protect yourself against this threat. Get your November Reader's Digest today: 37 articles of lasting interest, condensed from leading magazines and current books.

NO MONEY DOWN!

(Your Old Vacuum Cleaner Can Be Your Down Payment)

IT'S TERRIFIC!

SENSATIONAL NEW GENERAL ELECTRIC SWIVEL TOP VACUUM CLEANER

ONLY ONE WITH THE AMAZING NEW SWIVEL TOOL

Regular $89.95

GRAND-PARK'S LOW PRICE $69.95

EASY TERMS

BIG TRADE-IN ON YOUR OLD VACUUM

COMPARE GRAND-PARK'S LOW PRICES ANYWHERE!

STRETCH YOUR DOLLARS AT ---

GRAND-PARK FURNITURE & APPLIANCE CO.

1000 S. GRAND AT CHOUTEAU FREE PARKING MO. 4-2110

OPEN MONDAY, THURSDAY AND FRIDAY EVENINGS

"We can do something about this Younger Generation"

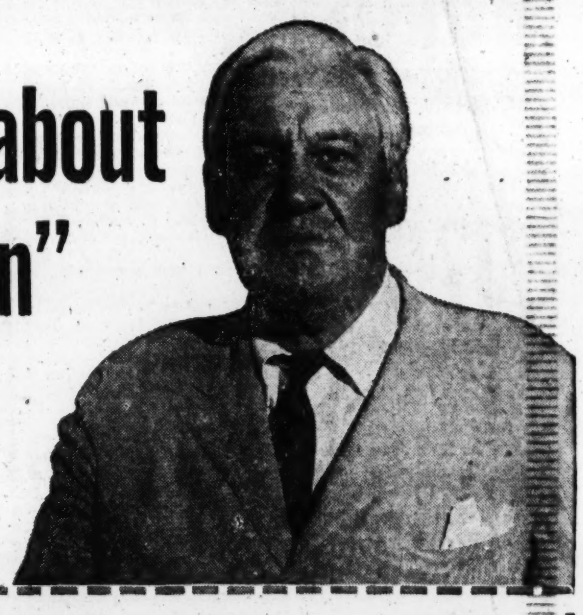

"Sometimes I lose my patience..."

says Jim Conzelman
D'Arcy Advertising Company
Account Executive

"I wondered where the money really went...!"

ROBERT GEORGE UNWIN
St. Louis Union Trust Company
Trust company employee

"I had my tongue in my cheek when we started out on that Red Feather Tour, but I sure changed my mind in a hurry. It's hard to believe how many good things your one day's pay helps to provide for the needy and helpless persons in our community."

"This is my biggest contribution..."

MRS. EILEEN MOYNAHAN
General American Life Insurance Co.
Secretary

"Every time I'm tempted to feel sorry for myself, I think of how many people there are who are less fortunate. I've found that the easiest way to help the most is through our Community Chest. It's my biggest contribution of the year."

"I can never repay my debt..."

ANTHONY WINDISH
3882 Walsh
Electrician

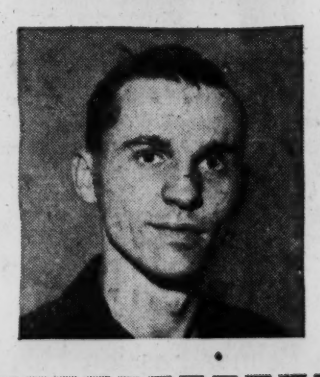

"My Dad died when I was young. I was raised in an orphanage. Today, that orphanage, and others like it, are helped by the Community Chest. I give as much as I can to give other kids the same kind of a chance as I had."

"... not with the kids, but with us older folks who are forever criticizing them, but seldom ready, to lend a helping hand. I guess our biggest excuse is that we don't have the *time*. Well, there are plenty of Scoutmasters, "Y" counselors and youth workers who *do* have the time ... but they need something more. They need money to carry on their work.

"Supporting these character-building youth organizations doesn't take your time. They are all included in your Community Chest. Just one contribution of one day's pay, once each year, will provide the needed funds to keep youth work in our community going and growing ... in addition to taking care of the other charitable needs.

"The next time I hear anyone griping about how our younger generation is 'going to the dogs,' I'm going to ask him where his Red Feather is. It's the *very least* we can do for our future citizens."

DID YOU KNOW...

- ... that the Community Chest is operated under a St. Louis ordinance which allows up to 25% to be spent for campaign expenses ... yet the Chest campaign costs *less than five per cent?*
- ... that if there was no Community Chest and you gave just 25 cents to each of the charities represented by the Chest, *you would give $25.50* during the course of a year?
- ... that for the past three years we St. Louisans have failed to meet our Community Chest goal? Some services have had to be curtailed for lack of money ... simply because some of us did not do our part.
- ... that every Community Chest solicitor is an *unpaid volunteer* who will be happy to show you his or her credentials?

thanks for your part

COMMUNITY CHEST

ONE DAY'S PAY

This Advertisement Is Paid for by

SOUTHERN-PLAZA EXPRESS, INC.

TERMINALS: Austin, Chicago, Dallas, El Paso, Fort Worth, Houston, Kansas City, Memphis, Miami, Oklahoma City, St. Louis, San Antonio, Texas City, Tulsa, Tyler, Waco

RUSSIA TO IMPORT 12 TIMES AS MUCH MEAT AS IN 1953

WASHINGTON, Oct. 25 (AP) —Russia has suddenly become a major importer of meat, the Department of Agriculture reported yesterday.

The Soviets have contracted to buy more than 240,000,000 pounds of frozen beef, mutton, pork and other primary meat products from non-Communist countries in 1954—more than 12 times the 19,200,000 pounds imported last year.

The department, reporting the figures in its publication "Foreign Crops and Markets," said this would make Russia the third largest importer of meat in the world. Only England and the United States buy more. The increase will provide a little more than a pound of extra meat per person for the large Russian population.

"The increased imports stem from a desire on the part of the Soviet Government to raise general living standards," the survey said. One department expert said Russia may be buying more meat in an effort to preserve and build up her livestock herds after an extremely severe winter last year.

PRESIDENT POSES WITH TWO CANDIDATES FOR CONGRESS

WASHINGTON, Oct. 25 (UP) —Two Republican congressional candidates from widely separated areas met briefly today with President Eisenhower to have their pictures made and discuss their campaigns.

The President met with Dr. Charmenz Lenhart, running in the Eighth Virginia district against the Democratic incument, Representative Howard Smith, and John Thomas, running in the 24th Illinois district against Democrat Representative Mel Price.

STORE OWNER IS KNOCKED UNCONSCIOUS IN HOLDUP

Louis Aronoff, proprietor of a shoe store at 4460 Easton avenue, was taken to Homer G. Phillips Hospital in serious condition today after being knocked unconscious by a holdup man at the store.

Aronoff, 8131 Amherst avenue, University City, has been unable to make a statement, police said. It was not determined immediately how much was taken from the store.

AIR BASE HOSPITAL PROJECT LIKELY TO BEGIN THIS WEEK

Construction of new hospital and dental clinic buildings at Scott Air Force Base is expected to begin this week, it was announced today by the Corps of Engineers at Chicago.

Contracts for the construction have been awarded to the Ring Construction Corp., Minneapolis, Minn., on a bid of $6,566,020. The hospital, to be built of concrete, will have 196,000 square feet of floor space and will have 250 beds. The dental clinic, of frame and concrete, will have a floor area of about 6700 square feet.

ADVERTISEMENT

NOTICE!

It is dangerous to let cough from common cold hang on

Chronic bronchitis may develop if your cough or chest cold is not treated. Start quick using Creomulsion as directed. Creomulsion soothes raw throat and chest membranes, loosens cough and helps clear throat, mildly relaxes systemic tension and aids nature fight the cause of irritation. No narcotics. For children get milder, faster Creomulsion for Children in the pink and blue package at your drug counter.

CREOMULSION
relieves Coughs, Chest Colds, Acute Bronchitis

TABLE PADS

Made to measure to fit any shape table.
- White washable top
- Heat resisting green back

GLASS TOPS for FURNITURE Specially Priced!
Free measurements guaranteed to fit

5.95
3 DAYS ONLY

Select from large variety of Wood Grain at an additional cost!

NOTICE: Take advantage of our free service. Do not risk making a pattern of your table. Let us do it—to insure a perfect fit. Phone or write and a representative will call at your home for measurements. No charge for this service within 30-mile radius.

PHONE CH. 1-9277 **UNION TABLE PAD CO.** CH. 1-9277 211 N. 7th St.

YOUR SAVINGS EARN AT A GENEROUS RATE
WHERE DIVIDENDS HAVE BEEN PAID
REGULARLY FOR OVER 81 YEARS
ACCOUNTS INSURED TO $10,000
BY FEDERAL SAVINGS & LOAN INSURANCE CORP.
Write or Phone for Booklet

LAFAYETTE FEDERAL SAVINGS AND LOAN ASSN.
715 Chestnut Incorporated 1873 GArfield 1-5846

BEST You Can Get -get it for LESS
always ask for and be sure to get
St Joseph ASPIRIN
World's Largest Seller At 10¢
A PLOUGH PRODUCT
SAVE MORE ON LARGER SIZES

THE *FORWARD* LOOK . . . "These three words are Chrysler Corporation's signal for a dynamic new era in your life!"

WITHIN A FEW WEEKS, Chrysler Corporation will offer you five all-new motor cars . . . Plymouth, Dodge, DeSoto, Chrysler and Imperial.

These cars will present, each in its own distinctive way, a fresh styling concept. We have named this new concept THE FORWARD LOOK.

You will know why we chose this name when you see these cars. They are in tune with the kind of fresh ideas and fresh feeling you are seeking today in all the things you use.

Chrysler Corporation designers set out to express the public's contemporary feeling for form that flows from purpose . . . to create cars with a spirit which would capture and match the spirit of the people who would own and drive them.

Out of this kind of thinking, after months of development, now come cars that reach out for the road ahead and seem to be in motion even when they are standing still. They have THE FORWARD LOOK.

If you, personally, like to be among the first with something good and new, I suggest you see your dealer now, while he is starting to make up his advance order lists.

Many cars will be offered as new this year. Only these five will offer THE FORWARD LOOK!

L. L. Colbert.
PRESIDENT

Coming soon: The 1955 PLYMOUTH • DODGE • DE SOTO • CHRYSLER • IMPERIAL

CHRYSLER CORPORATION 〉 THE *FORWARD* LOOK

This Thursday see Chrysler Corporation's great new full-hour TV musical—"Shower of Stars," KWK-TV, Channel 4, 7:30-8:30 P.M., CST.

SHAREHOLDERS APPROVE STAG BREWERY ASSETS SALE

Shareholders of Griesedieck Western Brewing Co. today approved the $10,000,000 sale of the company's brewery assets to Carling Brewing Co. of Cleveland. Approval was unanimous with those present, about 85 per cent of the total number of shareholders, it was reported by Edward D. Jones, Griesedieck Western board chairman.

Approval was given, also, to a proposal to change the name of the firm to the Griesedieck Co. The firm has no immediate plans, Jones said. Carling will take up the brewing of Stag beer, along with other Carling products, in the Griesedieck Western plants at Belleville and St. Louis.

Actual transfer of brewery assets will take place next Monday, Jones said. A detailed report on the sale and on the company's plans is expected the first week in December, he said. A letter was sent today to preferred shareholders explaining plans whereby any wishing to have the par value of their shares now may do o.

$299.95 1954 ABC De Luxe Automatic Gas Clothes Dryer
$199.95
$229.95 Match. ABC Auto. Wash. $199.95
W. H. STANLEY & CO.
5069 DELMAR FO. 7-0225
Open Mon., Wed. and Fri. Eves.

WILLIAMS ASSAILS COUNTY'S LACK OF OUTSIDE AUDIT

Failure of the Republican administration in St. Louis county to have a complete outside audit of all offices was criticized yesterday by Daniel P. Williams, Democratic nominee for county supervisor.

In a speech at a picnic of the Airport Township Democratic Club at Knights of Columbus grounds, on Graham road, he reproved his G.O.P. opponent, Luman F. Matthews, for not ordering an independent audit. Williams, a certified public accountant, said Pittsburgh had recovered $7,000,000 through such a check.

If elected, he said he would have a complete outside audit. "St. Louis has a periodic independent audit," Williams said. "Officials of Clayton, Kirkwood, University City and Webster Groves have also seen the need for an independent audit."

ALI HEADS NEW GOVERNMENT IN PAKISTAN CRISIS

Governor General Dissolves Assembly That Failed to Draft Constitution.

KARACHI, Oct. 25 (AP)—Prime Minister Mohammed Ala headed a new and more powerful government today while a "state of emergency" was maintained to cope with Pakistan's disturbed political situation.

The Prime Minister named a new seven-man cabinet last night after Gov. Gen. Ghulam Mohammed dismissed all his previous ministers and dissolved the constitutent assembly. This body had served as a national legislature during the seven years of Pakistan's independence.

In declaring a state of emergency, the Governor General turned full administrative power over to the cabinet. Demonstrations and meetings of more than five persons were prohibited and censorship was imposed on the local press.

Visit Cut Short.

Ali cut short a visit to the United States and arrived back in Karachi Saturday, a few hours before the drastic measures were announced.

The Prime Minister took the Foreign Ministry himself. He named Gen. Mohammed Ayub Khan, commander in chief of the army, as Defense Minister. Gen. Iskander Mirza, the present governor of East Pakistan, was named Interior Minister.

Like the Governor General, Ali was critical of the assembly. He said in his broadcast that its recent actions had "provoked a storm in the country" and "caused internal strain and bickerings."

After seven years, the assembly's work of drafting a constitution was still unfinished, snarled by strong antagonisms and rivalry among different provinces and language groups.

Ali's own Moslem League dominated the assembly, holding 58 of the 78 seats. It was largely instrumental in winning Pakistan's independence.

The opposition, including the United Front which won an overwhelming victory in provincial elections in East Pakistan last spring, had called for new elections, charging the assembly no longer reflected true political sentiment in the country.

Ghulam Mohammed said in his proclamation that the assembly had "lost the confidence of the people and can no longer function." He promised new elections "as early as possible."

Court Ruling.

Disgruntled members of the legislative body were reported preparing to ask the federal court for a ruling on whether the Governor General had the authority to disband the body. Legal experts in the assembly said the Governor General's order did not actually dissolve the body but merely halted its functioning.

The political crisis had been building up for Ali for some time. The United Front victory in East Pakistan last spring was a blow. Communist influence was blamed at the time for East Pakistan riots in which some 500 persons were killed. Two weeks ago Ali lost the support of two of the nation's seven provinces—the Northwest Frontier province and the Punjab.

While Ali was in Washington, the Governor General lifted restrictions on office holding for four former provincial ministers who had been convicted on charges of corruption. The four were political foes of the Prime Minister.

It was then that Ali decided to hurry home. He shortened his American visit, canceled a two-day trip to Canada and flew back to Karachi.

Ali negotiated an increase in United States aid on his trip to Washington. This may help ease the economic difficulties which are partly to blame for Pakistan's political upheaval.

The United States announced it would step up its aid to Pakistan to about $155,000,000 this fiscal year. Economic assistance will account for $105,000,000, compared with $20,000,000 last year. Military aid will total $50,000,000.

WOUNDED YOUTH ADMITS PARTICIPATING IN HOLDUP

Two youth were arrested yesterday on charges of holding up the St. Louis Pharmacy, 4200 St. Louis avenue, Saturday night, after one of them showed up at Homer G. Phillips Hospital with a gunshot wound of the left side.

In the holdup, Police Officer Raymond Callahan, off duty and tending the store for the proprietor, fired one shot at the holdup men as one of them scooped $75 from the cash register. One of the youths fired one shot back and they escaped the officer. When Raymond Echols, Negro, 19 years old, showed up at the hospital for treatment, he was questioned and admitted taking part in the holdup, police said. Echols gave an address in the 1400 block of Granville place.

Police then arrested Clarence Jefferson, 17, a Negro, who was located playing a bugle and marching with a drum and bugle corps at Washington and Pendleton avenues. Jefferson, who said he lives in the 4400 block of St. Ferdinand avenue, also admitted participating in the holdup, police said.

13 AMERICANS NOW SERVING TERMS IN JAPANESE PRISONS

TOKYO, Oct. 25 (AP)—Thirteen United States service men now ars serving terms in Japanese prisons after being convicted in Japanese courts, the Justice Ministry reported yesterday.

Two drew 15-year sentences for murder. Most of the others are serving three to five years. Under an agreement signed last year, Japan can try members of United States forces for offenses commited outside their camps while off duty.

FUNERAL SERVICE TOMORROW FOR DR. ZOLA K. COOPER

Funeral services for Dr. Zola K. Cooper, assistant professor of pathology in the Washington University School of Medicine, will be at 3 p.m. tomorrow at Lupton undertaking establishment, 7233 Delmar boulevard. Burial will be in Lakewood Park Cemetery.

Dr. Cooper, 50 years old and unmarried, died Saturday at her home, 4475 West Pine boulevard. A graduate of Washington University, she was in the research department of Barnard Free Skin and Cancer Hospital until 1946. She then taught three years at the University of Oklahoma School of Medicine.

In 1949, Dr. Cooper joined the faculty at Washington University. She was a member of several professional societies, and had contributed numerous articles on skin diseases and cancer to scientific publications.

MAN'S DEATH RULED SUICIDE

A verdict of suicide was returned today by a coroner's jury in the death of Carl A. Johnson, who was found dead yesterday, shot in the head at his home, 1452 Ferguson avenue, Pagedale. A 20-gauge shotgun was lying beside the body.

Member of the family said, Johnson, 55-year-old employe of an industrial plant, had been despondent since his son died in an automobile accident several years ago.

"I'M ON MY WAY TO SEE THAT '55 CHEVROLET"

DON'T MISS IT!... Thursday, Friday and Saturday! Attend Chevrolet's Coming Out Party at your Chevrolet Dealer's in St. Louis, St. Louis County or East St. Louis! CHEVROLET

Callouses
Pain, Burning, Tenderness on Bottom of Feet
SUPER-FAST RELIEF!
For the fastest relief imaginable, use Super-Soft Dr. Scholl's Zino-pads. They also remove callouses one of the quickest ways known to medical science. At Drug, Shoe, Dept., 5-10¢ Stores.
Dr Scholl's Zino-pads

Regular $7.95 Men's ALL-LEATHER BRIDGEMAN
LACE TO TOE
WORK SHOES
$3.66
• Goodyear Welt • All Sizes
Open Every Nite 'Til 9
GALE'S 800 FRANKLIN

Acid Stomach? Why don't you carry TUMS?

Don't let acid indigestion get the best of you. Don't suffer needlessly from heartburn and pressure pains from acid indigestion. Do as millions do—always carry Tums for top-speed relief from acid stomach distress. Tums can't over-alkalize, can't cause acid rebound. They require no water, no mixing. Get a handy roll of Tums today!
So economical—only 10¢ a roll
3-roll pkg. 25¢
LAY LIKE CANDY TUMS 10¢ STOMACH DISTRESS
TUMS FOR THE TUMMY

You asked for it.. We've got it!
New 1955
NORGE
AUTOMATIC CLOTHES DRYER
FOR ONLY $149.95
$5.00 DOWN DELIVERS
30-day money back guarantee of satisfaction.
No installation needed.
Plugs into 110 or 220 volts.
CARAFIOL'S
823 FRANKLIN
10525 ST. CHARLES RD.

WASHER PARTS SERVICE
FREE ESTIMATES DELIVERY
ALL WORK GUARANTEED
Brandt's PHONE 904 PINE ST. CH 1-9220

FILL YOUR WANTS FROM WANT ADS

The SCHNUCK Markets
9120 MANCHESTER BRENTWOOD
4356 Manchester • 4135 Shreve
TOM-BOY ASSOCIATE MEMBERS
COUPON
MRS. TUCKER'S SHORTNING 3 LB. CAN 69
WITH THIS COUPON AND $1.50 PURCHASE GOOD AT OUR STORES ONLY MON., TUES., WED., OCT. 25, 26, 27
PUREX GAL. 39
NEW COLORED NORTHERN TISSUE 4 Rolls 25¢
ARMOUR'S CHILI CON CARNE Can 24¢
CLAYTON'S ORANGE PINEAPPLE DRINK 46-Oz. Can 33¢
BROOKS CATSUP 2 12-OZ. BTLS. 39
HEINZ BABY FOOD 3 Jars 28¢
YOU LIKE IT—IT LIKES YOU SEVEN UP 6 Btl. Ctn. 39¢
WITH EVERY POUND OF BLANTON Creamo BRAND MARGARINE 29¢
$1.50 IN EAGLE STAMPS
OFFER NOT GOOD AFTER JAN. 31, '55
HEIFETZ KOSHER or DILL PICKLES Qt. Jar 29¢
SAVE 10¢
REDEEM TOPIC COUPONS HERE 3 Tall Cans 19¢ WITH COUPON
PEVELY'S FARMCREST ICE CREAM
CHOCOLATE VANILLA STRAWBERRY 2 PTS. 45

That Better Look for 1955
de Forest
MOVIE SQUARE-GRAND SCREEN with STAND-UP tuning
WORLD'S ONLY TV WITHOUT LINES

NO SQUINT
NO SQUAT
NO SQUANDER
Plus... The World's Only SPEAKING TV PICTURE
Concentric sight and sound featuring the transparent inclined baffle. Cabinets in genuine hard woods. Now so low in cost, so fine in features, no one need ever again consider a cheap brand.
See it today at either of our showrooms.
GET THE GREATEST TRADE-IN ALLOWANCE IN OUR HISTORY ON OUR REGULAR MODELS.
FULL WEEK HOME TRIAL FREE OF COST
A PHONE CALL IS YOUR ONLY DOWN PAYMENT—THEN $2 OR $3 Per Week Does It.
TOWNSEND 5-1212
AMERICAN TELEVISION
3205 S. KINGSHIGHWAY
1490 HODIAMONT AT EASTON IN WELLSTON
OPEN DAILY 10 A.M. TO 10 P.M.

Hospitality

in the Heart of NEW YORK
Here in a superbly central East Side location, New York's distinguished Hotel Biltmore offers all that is best in gracious service, quiet luxury and delicious cuisine... places you near all midtown business, shopping, entertainment centers.
The BILTMORE
Madison Ave. at 43rd St.
TELETYPE: NY 1-3494
Elevator from Grand Central Terminal
ST. LOUIS RESERVATION OFFICE
CEntral 1-5770
(In Clayton, PArkview 5-4444)
Frank W. Regan, President — David J. Martin, Vice President

FAIR MERC. CO.
We've Got it!
New 1955
NORGE
AUTOMATIC DRYER
FOR ONLY $149.95
GAS AS LOW AS $179.95
FREE INSTALLATION on GAS or ELECTRIC*
Plus
TRIPLE TRADE-IN ALLOWANCE
• Needs no installation
• Uses either 110* or 220 current
39 Years of Honest and Fair Dealing
FAIR MERCANTILE CO. FURNITURE
PRospect 1-7400, PRospect 3-6800
5257 SHAW Corner Edwards St.
4 Blocks West of Kingshighway
Lafayette Bus Stops at Our Door

LAUNDRY AND DRY CLEANING SERVICES That Are "DECIDEDLY BETTER"
SOFT FINISH BUNDLE
48-HOUR Pick-Up and Delivery
All flatwear ironed. Wearing apparel fluff-dry and folded. 15 Lbs. $1.99
SHIRTS finished with bundle 17¢
DRY CLEANING—Suits, dresses, cleaned and pressed Only $1.35
For "DECIDEDLY BETTER" LAUNDRY & DRY CLEANING
It's ACME
4525 DELMAR FO. 1-7978
Member LIS

SAVE $8.00 Per Window
Fall Special!
3 DAYS ONLY!
ALL-ALUMINUM STORM WINDOW AND SCREEN COMBINATION

Change from inside ONLY $13.95
Any Size Installation Optional at Extra Cost. Picture Window Excepted
BUY NOW AND AVOID FALL RUSH!
For Complete Satisfaction—Sold on Home Demonstration Only
Call Now! MI. 5-8372
FREE Home Demonstration
Call Day or Night. No Obligation
F.H.A. NO DOWN PAYMENT
STORM SASH SALES
MI. 5-8372

Katz COSMETIC CENTERS Invitation to New BEAUTY
*7th & Locust, *8th & Washington, *Hodiamont & Easton, *6150 Natural Bridge Rd., *Sutton & Manchester

Furs by MAXIMILIAN Jewelry by SEAMAN SCHEPPS
CAPTURE THE LUXURY OF NEW Lustre Brown Mink IN YOUR HAIR THIS SEASON...
The word is luxury...in furs, in jewels, in fabrics. And now in the most luxurious hair color of all time...Tintair's new Lustre Brown Mink! Rich with brown highlights, TINTAIR Lustre Brown Mink sends fashion's important "one color look" straight to your head... AND sings your praises with the most radiant flattery.
Buy Tintair and, for in between times, Tintair Touch-up, today. Wear Lustre Brown Mink or any of Tintair's other 15 top fashion shades in your hair! Sold at cosmetic counters.
Used professionally at better beauty salons.
Nature Isn't Always Right—But Tintair Is!
Katz COSMETICS MILLION DOLLAR Sale now in Progress!
Tintair®
TINTAIR $2.00 TOUCH-UP $1.49
Use Tintair and You Use the Finest!

SHAH OF IRAN TO VISIT U.S.

TEHRAN, Oct. 25 (AP)—A court source said yesterday Shah Mohammed Reza Pahlevi plans an unofficial visit to the United States for medical care after he signs Iran's new oil pact.

The 34-year-old monarch, accompanied by Queen Soraya, probably will vacation at Sun Valley, Ida., after a complete checkup at Doctors Hospital in New York, the informant said. The Shah was under a doctor's care in New York in 1949.

CASH FOR USED TV SETS
ANY SIZE—ANY CONDITION
PA. 7-0025

FEEL BETTER
DRINK
MT. VALLEY WATER
From Hot Springs, Arkansas
FL. 1-7707 4316 GRAVOIS St. Louis 16, Mo.

LIS LAUNDRY INSTITUTE OF ST. LOUIS
offers you a NEW, FAST...
LAUNDRY SERVICE

10 Lbs. LIS "Money-Saver" BUNDLE All White 99c
Hygienically Washed Clean and White
All Pieces Fluff-Dried and Folded
FREE!
PICK-UP AND DELIVERY TO YOUR DOOR
SHIRTS
Beautifully Ironed
when sent with the LIS "Money-Saver" BUNDLE 12c

Call Your Favorite LIS Laundry Member for This Amazing "Money-Saver" Laundry Bundle

Sunshine Laundry & Dry Cleaning Co.	PR. 1-2468
Perry, Wm. M. Laundry & Dry Cleaning Co.	EV. 3-3908
Excelsior-Leader Laundry Co.	PR. 1-3960
Acme Laundry & Dry Cleaning Co.	FO. 1-7978
Banner Laundry, Inc.	GA. 1-4466
Rainbow Laundry & Dry Cleaning Co.	JE. 1-0730
White Line Launderers	PR. 1-1515
Superior Laundry & Dry Cleaning Co.	PR. 1-9000
West End Laundry	JE. 3-4720
Morgan's Laundry & Cleaners	PR. 1-2002

INDONESIA OUSTS ANTI-RED CHINESE AS SECURITY RISK

JAKARTA, Oct. 25 (AP)—A Chinese anti-Communist leader whom the Indonesian government ordered deported as a security risk was flown yesterday to Makassar, the Celebes.

He is Tjoing Hoen Nji, who protested that an original directive that he be sent to Red China was "tantamount to the death sentence."

That directive was watered down Oct. 9. Justice Minister Djody Gondokusumo said Tjoing would be permitted to go to any country willing to receive him. His ultimate destination remained a mystery as he made the 1000-mile flight under guard today from Jakarta to the Celebes, which lies south of the Philippines and Formosa.

The Chinese Nationalist leader had been insisting that he be tried publicly on the charge of endangering the security of the state. Details of the charge have never been made public.

Tjoing's wife and one son are still in Jakarta. A second son is studying in Formosa's capital, Taipeh.

INDIA DEMANDS ARMS RACE HALT DURING PARLEYS

Continued From Page One.

West, which he did not think was justified.

Vishinsky contended the Soviet Union from the beginning of the atomic energy negotiation was for world control, demanding immediate establishment of an enforcement organ when atom bombs were outlawed. There must be an agreement on nuclear supervision, he continued, before a control organ had any reason for existence.

Need for Simultaneous Action.

That is what he means by the need for "simultaneous" action, Vishinsky explained, and that is why Moscow declined to accept the Baruch plan calling for imposition of controls before the atom bomb was abolished.

The Baruch scheme now seems to be "entirely discredited," and is as "dead as a doornail," he added. It would have merely served to strengthen the war potentials of "certain countries." The same would apply to the American request for agreements not to use nuclear weapons except against "aggressors," he asserted.

That would permit a nation to coin its own definition of an aggression," he said.

In his reply to demands for amplification of the Russian suggestions, it appeared to listeners that Vishinsky made a long stride toward meeting Western requirements.

Charles Malik of Lebanon took up most of the morning meeting with an attack on world Communism which, he said, must be eliminated if lasting peace is to be attained.

(The United Press said Dr. Malik challenged Vishinsky to explain whether Communist doctrine is changing, and the Russian retorted that the Lebanon spokesman should "go back to his university halls."

(Malik said Russia had not changed its stand on disarmament at all since it put forth its controversial proposals on Sept. 30.

Extent of Change Factor.

(Malik, a former philosopny professor at the American University in Beirut and instructor in the subject at Harvard, said: "The determination of the limits of change in Communist doctrine is of the greatest importance. Once we know this, we will know what the world really is up against."

(Vishinsky said testily that Malik was not only out of order, but in the wrong place.

("Apparently he lost his way today," the Russian said. "Instead of going into a university hall, he got into this committee."

(What Malik said, Vishinsky added, was simply this: "Give up your Communism, your doctrines, and come over to our side, and everything will be hunky dory.")

Chile also spoke, urging speedy arms reduction to assuage the fears of smaller nations of atomic war.

It was a foregone conclusion the 60-nation group would adopt the resolution directing the Disarmament Commission to revive private conversations on the vital subject. The resolution is supported by the nations slated to participate in the closed-door conferences—the United States, United Kingdom, Russia, France and Canada.

Easiest way in the world to Be Popular

YOUR SUCCESS IS GUARANTEED WHEN YOU'RE AN ARTHUR MURRAY GRADUATE

You don't have to be the prettiest or the handsomest in the crowd if you can dance...you're sure to be popular and have fun.

Everyone can enjoy this kind of fun and popularity if they put themselves in the hands of an Arthur Murray expert. These talented teachers will show you the quickest and easiest way to become a good dancer. The whole secret is in Arthur Murray's famous "Magic Step"—the key step to all dances. Even a beginner can master this step in one lesson and with just a little practice popularity is yours.

So come in now and get started on this easy way to fun and popularity.

©1954 Arthur Murray, Inc.

$1.00—½ hr. trial lesson. Come in now and get your half-hour, trial lesson. Our studios are open from 10 AM to 10 PM daily for visitors.

ARTHUR MURRAY
316 N. 6th St. CH. 1-3295
327A N. Grand JE. 5-8306
AIR-CONDITIONED STUDIO

See it at...
J. S. WOOD TIRE CO.
New 1955
NORGE
AUTOMATIC DRYER
GAS MODEL ONLY
$179.95
NO COSTLY INSTALLATION
Full size • Dries clothes fast on either 110 or 220 current
(See page 38)
J. S. WOOD TIRE CO.
2801 CHOUTEAU
8510 OLIVE ST. RD.
BUY NOW — PAY LATER WITH OUR LONG EASY TERMS

SHOP TONIGHT IN OUR 2 VALUE PACKED BASEMENT STORES
FAMOUS-BARR CO'S BASEMENT ECONOMY STORE
DOUBLE EAGLE STAMPS TUESDAY

Tunnelway Restaurant
MENU for Tuesday
80c
Breaded Pork Chop with Cream Gravy
Browned Potato
Garden Succotash
Roll and Butter
Lemon Fluff
Coffee or Tea
Served 10:30 A.M. to 3:30 P.M.
Famous-Barr Co.'s Basement Tunnelway Restaurant—DOWNTOWN ONLY

Colors: NAVY BROWN OXFORD GREY

Sports Lane
"Pocketeer" JUMPER
3.99
Misses' 10 to 18
Women's 14½ to 22½
Fall has a fashion fling creating this cross-dye rayon and acetate faille jumper in three of her favorite colors . . . and Wendy Lee has put the "all" in fall with smart styling.

Mail and Phone Orders Filled
On Orders to Be Delivered in Missouri Add 2% Sales Tax
Famous-Barr Co.'s Basement Sports Lane Dept.—DOWNTOWN and SOUTHTOWN

SALE!
Chef's Pride Gas Range
79.98 Value $68

- Apartment size, 20 in. wide
- 4 top burners, 2 extra large, 2 medium
- Robertshaw Oven Control
- Standard size oven and broiler
- All white chromium-plated handles
- Fully insulated for even baking

NO DOWN PAYMENT Convenient Monthly Payments
Famous-Barr Co.'s Basement Appliance Dept.—DOWNTOWN (Balcony) & SOUTHTOWN

Downtown Only
SALE!
Johnson's Beautiflor Wax
2.09 Value
"Beautiflor" liquid wax for wood floors, linoleum, furniture or woodwork. Lasting protection . . . it cleans as it waxes.
1.59 HALF GAL.

Glass Wax
98c Value
Now with "Wonder Earth." Ideal cleaner for windows, mirrors, silverware, chrome, brass or copper.
69c Qt.

Paint Roller and Tray Set
1.98 Value
Consists of 7-in. lambs wool roller, corner dauber and tray. Paint it yourself with a roller.
Paint Thinner — — — Gal. 98c
1.39 Complete

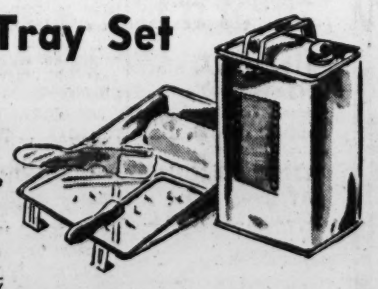

Mail and Phone Orders Filled. Call GArfield 1-4500
On orders to be delivered in Missouri add 2% sales tax. Shipping Charges extra outside our regular motor delivery area.
Famous-Barr Co.'s Basement Balcony Paint Dept.—DOWNTOWN ONLY

DOWNTOWN ONLY—STARTS TUESDAY
Special Purchase! 2500 Rolls Nationally-Known
"TALISMAN" WALLPAPER
1.35 to 2.50 roll values
Distinctive "Talisman" wallpaper provides these quality features:
- Washable
- Wall-tested
- Style Tested
- Fadeproof
- Fully trimmed
- Individually packaged

49c Roll
12 to 64 rolls of a pattern. Come early for best selection. Bring room measurements.
We reserve the right to limit quantities
Famous-Barr Co.'s Basement Balcony Wallpaper Dept.—DOWNTOWN ONLY

Delicious Candies
1½-Lb. Tin 98c
Colorful winter scene tins filled with delicious candies. Four packets filled with Paradise Mix, lime wafers, butterscotch buttons and starlight mints.
Mail and Phone Orders Filled. Call GArfield 1-4500
On orders to be delivered in Missouri add 2% sales tax. Shipping charges extra outside our regular motor delivery area.
Famous-Barr Co.'s Basement Candy Dept.—DOWNTOWN & SOUTHTOWN

STORE HOURS:
DOWNTOWN Monday and Thursday 9:30 A.M. to 8:30 P.M. OTHER DAYS 9:30 A.M. to 5:30 P.M.
SOUTHTOWN Monday, Thursday and Friday 9:30 A.M. to 9:30 P.M. OTHER DAYS 9:30 A.M. to 5:30 P.M.

Sale!

Men's
SURCOATS and JACKETS
9.98 EACH 15.95 to 19.95 Values
We can't mention the name, but you will recognize the outstanding features and quality workmanship found only in better garments.

COLORS: Blues, Tans, Greens, Grays, Browns
FABRICS: • Rayon and acetate gabardine • Rayon and nylon gabradine • Wool and nylon plaids
Sizes 34 to 46

STYLES
- Jackets with slash pockets, elastic waist band.
- Surcoats with knit collar, solid or checked patterns
- Surcoats of 90% wool, 10% nylon, plaids
- Surcoats with rayon suede cloth yoke, quilted yoke or with zipper buckle belt

All garments are fully lined with 100% wool quilted rayon lining, full length zippers, tailored of water repellent, crease resistant fabrics. Padded shoulders for tailored appearance.

Not every size in every style or color.
Famous-Barr Co.'s Basement Men's Clothing Dept.—DOWNTOWN & SOUTHTOWN

Special Sale!
Imported Decorative and Embroidered Fancy Pieces
ORDER BY PHONE Call GArfield 1-4500
1.00 Each For your linen closet Ideal for gifts

Pillowcases, elaborate embroidery or drawnwork on cotton — — — — — — — — Each 1.00
Bridge Sets, 5-pc. assorted styles. Beautiful embroidery; cutwork and applique designs on cotton; also rayon-and-cotton damask. White and colors — — — — — — — — Set 1.00
Tablecloths, rayon-and-cotton damask pattern. White and pastels, 50x50-in. — — — — Each 1.00
Matching Napkins, 12x12-in. — — Box of 6 1.00
Scarfs, assorted types. Cotton embroidered; cutwork and applique; hand drawnwork. Lengths 34-, 42- and 50-in. — — — — Each 1.00
Cut Work Doilies, solid color cotton — — 6 for 1.00
Chairback and Armrest Sets, dainty embroidery on cotton — — — — — — — 2 Sets 1.00
Bridge Cloths, elaborate hand drawnwork on cotton — — — — — — — — — — Each 1.00
Guest Towels, pure linen in pastel colors. Hand drawn hems — — — — — — — 3-Pc. Set 1.00
Luncheon Cloths, beautifully woven designs, rayon-and-cotton, in white and pastel colors — — — — — — — — — — — Each 1.00

Famous-Barr Co.'s Basement Domestics Dept.—DOWNTOWN (Balcony) and SOUTHTOWN

PRESIDENT ADDS HALLOWEEN WISH TO EDISON TRIBUTE

WASHINGTON, Oct. 25 (AP)—President Eisenhower last night combined a tribute to Thomas A. Edison with a wish that America have a "gay" Halloween.

Appearing in a filmed portion of a television program marking the seventy-fifth anniversary of Edison's development of the electric light bulb, Mr. Eisenhower said he wanted to spend Halloween with his grandchildren because it "is one of those times when we Americans actually encourage the little individuals to be free to do things rather as they please."

"I hope," he said, "you and your children have a gay (Halloween) evening and let's all give a little prayer that their childish pranks will be the only kind of mischief with which we Americans must cope."

Eisenhower said Edison's invention showed "faith and the American individual" in action.

"It is on these two pillars that our future rests," he said.

MEEK, DOUGLAS IN DEBATE ON FOREIGN POLICY

Democrat Urges Aid Abroad, Republican Proposes 'Top-Flight Salesmanship.'

CHICAGO, Oct. 25 (AP)—The Illinois senatorial candidates—Republican Joseph T. Meek and Democratic Senator Paul H. Douglas — shared the speaking platform yesterday in a discussion of America's role in world diplomacy.

Meek offered "top-flight American salesmanship" as a means of increasing United States prestige abroad in contrast to the "socialism and alliances of the Democratic administration."

Douglas proposed a policy of "peace through strength" with continued support of economic and military aid programs to friendly foreign powers.

The two election candidates appeared before the Glenbard Sunday Evening Club in suburban Glen Ellyn.

Urges 'Sell Help' Policy.

Meek accused the Democrats of "failures in diplomacy, giveaway and snuggling up to Communism." He voiced support of the Eisenhower policy "based on self-help" of foreign nations.

Meek said the Republican Administration "has also greatly reduced the pouring of American dollars down foreign ratholes."

"The Dean Acheson program of spending many millions of dollars on military hardware helped nobody, nearly scuttled our treasury and failed in its avowed purpose, that of containing Communism," he said.

Meek said it "humiliated the Polish people, the Germans, the Chinese and the Koreans."

He said the nation should embark on a program of selling "American ideas overseas" as a "psychological counterattack of Red propaganda."

Douglas on Isolationism.

Douglas, in placing his faith in collective security, rejected isolationism as "the road to national suicide." He said he would continue to support measures to build stronger military forces in the United States and its allies. He added:

"I want the President to help put other nations in a position where they can stand up to Soviet terror."

Douglas said former President Theodore Roosevelt's policy of "talk soft and carry a big stick" is "still a good policy" in world diplomacy. Douglas warned against cutting the "muscle" of the nation's military because "it also cuts into the muscle of our diplomacy."

$1 PER WEEK Buys a DUO THERM Room Heater AT LOEW'S Oil or Gas TRIPLE TRADES PRICED FROM $49.95

Loew's FURNITURE CO.
900 FRANKLIN • CE 1-9993
FREE PARKING ANY LOT—WE REFUND

See it at . . .
MIZERANY
New 1955
NORGE
GAS DRYER
FOR ONLY $179.95
SEE PAGE 3B
A GENUINE GAS DRYER AT THIS LOW PRICE!
MIZERANY
2733 SUTTON AVE.
100 N. KIRKWOOD RD.
6279 NATURAL BRIDGE
3849 S. BROADWAY

Famous-Barr co.
DOWNTOWN, Sixth & Olive
CLAYTON, Forsyth & Jackson
SOUTHTOWN, Kingshighway & Chippewa

Double Eagle Stamps Tuesday

PHONE YOUR ORDERS
Call GArfield 1-4500

TUESDAY IS DOUBLE EAGLE STAMP DAY

Shop Tonight in Our 3 Big Stores

PARK ON THE RIVERFRONT WITHOUT CHARGE
Monday and Thursday Nights 4 to Midnight

RIDE FAMOUS-BARR'S FREE BUSES TO AND FROM THE PARKING LOT AND OUR DOWNTOWN STORE FROM 5:30 TO 9:00 P.M.

Board Buses at any corner on 1st or 2nd St. between Locust and Market and at our 6th St. Door

Anniversary Specials in Linens and Domestics

Hand-Hemmed Rayon & Cotton Damask Sets

14.95 19.95 Value

66x86-in. Cloth, 8 Napkins 20x20-in. size

Combed Egyptian cotton and rayon yarns in extra-fine weaves. In pastels of pink, champagne, gold, green, grey or ivory. Modern satin stripe design.

24.95 66x106-in. Cloth, 12 Napkins — — — — 19.95
29.95 66x124-in. Cloth, 12 Napkins — — — — 24.95

49c Imported Linen Dish Towels
All-linen dish towels for the price of cotton! With multi-color woven stripes in choice of red, green, gold or blue. A terrific buy! 16x29-in. — — ea. 29c

Cleverly Hand-Painted Plastic
Hide-A-Rod Shower Curtains
WITH NEW PLASTIC SHOWER VALET

3.88 4.98 Value

3.98 Matching Tailored Window Drapes 34x60-in. size — — — — — — — — pair, 3.58

Plastic shower curtains with a ruffled flounce which goes up and over the rod. Plus handy shower valet to hang on the rod . . . holds soap, shampoo bottle, wash cloth, etc. On colored grounds of blue, black, green, peach, rose, yellow, grey, orchid, wine or white.

Mail Orders Filled. Phone Orders Call GA. 1-4500.

Pepperell Quality Muslin Sheets, Cases

1.98 ea. 2.49 Values
72x108-in. Twin Size
81x99-in. Full Size

Bleached snowy white . . . lovely quality cotton sheets for smooth rest and long-lasting wear.

2.69 81x108-in. Full Size — — — — — ea. 2.18
59c 42x36-in. Pillow Cases — — — — — ea. 48c

Pepperell Bottom-Snugfit Reversible Sheets
2.69 Full Size — — — — — — — — — — — 2.18

11.95 Dolly Madison White Goose Down Pillows
—soft, billowy pillows . . . filled with choice white goose down. Sturdy down-proof ticking, ea. — 7.00
2 for 13.00

Famous-Barr Co.'s Linens and Domestics—DOWNTOWN, CLAYTON, SOUTHTOWN, Third Floor

Famous-Barr co.

DOWNTOWN STORE HOURS
Monday and Thursday 9:30 A.M. to 8:30 P.M.
OTHER DAYS 9:30 A.M. to 5:30 P.M.

SOUTHTOWN
Monday, Thursday & Friday 9:30 A.M. to 9:30 P.M.
OTHER DAYS 9:30 A..M to 5:30 P.M.

DOWNTOWN Sixth and Olive Street
SOUTHTOWN Kingshighway and Chippewa
Double Eagle Stamps Tuesday

In Our Optical Dept.!

Save ⅓ and More!
Famous Imported BINOCULARS

7x50 Benmar Coated Binoculars

34.95 55.00 Value

The choice of experts for distance viewing. Wide field, finger-tip central focusing, for long range adverse light, fog and night use.

8x30 Coated Binoculars

29.95 55.00 Value

Fine imported, high power glasses. Lightweight, finger-tip central focusing, coated optics.

Genuine Leather, plush lined case and straps for above binoculars — — 3.95

All Plus Federal Tax

Famous-Barr Co.'s Optical Dept.—DOWNTOWN, Main Floor Balcony; SOUTHTOWN, Main Floor.

Sale! Universal Gas Ranges

189.75 Value!

159.75

Save 30.00 on this big, 36-in. Universal gas range . . . in gleaming white porcelain enamel. Large-size oven with fibre glass insulation and automatic oven heat-regulator. Automatic top lighting, chrome-plated burner heads. Has ample storage space. Equipped with electric clock and timer, electrical outlet and top light.

119.98 HARRISON GAS WATER HEATER—*40-gal. size, white baked enamel finish, fibreglas insulation, thermostat control* — — — — — — — 79.98

139.50 CORONATOR GAS INCINERATOR—*in silver grey baked enamel by Coraire* — — — — — — — — — — 79.98

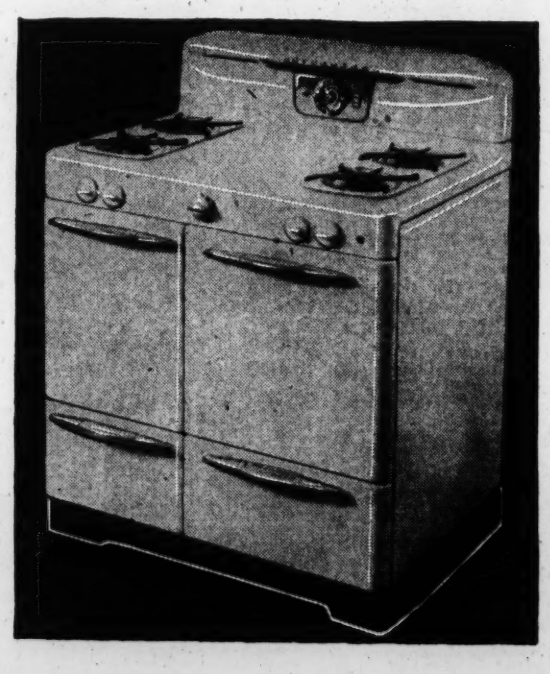

Famous-Barr Co.'s Gas Appliances—DOWNTOWN, Seventh Floor; CLAYTON & SOUTHTOWN, Third Floor

NO DOWN PAYMENT—*Convenient Monthly Payments*

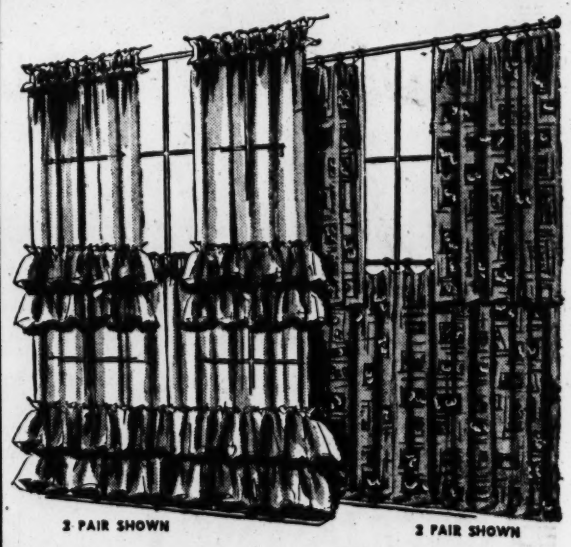

2 PAIR SHOWN 2 PAIR SHOWN

Sale! Save on Cafe and Tier-Style Curtains

1.88 Pr. 2.98 to 3.98 Pr. Values

Wonderful window brighteners . . . at big savings! Choice of smart scalloped-top cafe curtains, or shirred-top tier style. Broadcloth in solid colors of red, green, yellow and white or novelty print. Two ruffle tier style curtains in white nylon only. Don't miss these beauty buys!

Mail Orders Filled. Phone Orders Call GA. 1-4500

Famous-Barr Co.'s Draperies and Curtains—DOWNTOWN, Sixth Floor; CLAYTON & SOUTHTOWN, Third Floor

SHOP "Famous" FIRST!

BEFORE YOU BUY . . . CHECK OUR
NEW and MUCH LOWER PRICES
ON THOSE HUNDREDS OF NATIONALLY ADVERTISED BRANDS THAT HAVE BEEN OFFERED AT LESS THAN LIST PRICES

HERE ARE A FEW TYPICAL EXAMPLES:

	LIST PRICE	F-B's PRICE
Smith-Corona Silent Typewriter	105.68	84.05
Eastman 8mm Brownie Movie Projector	62.00	47.84
Revere Kitchen Jewel Set	49.95	32.46
Sunbeam Automatic Percolator	26.95	18.66
Broil Quik Rotisserie	44.95	29.95

. . . AND HUNDREDS MORE INCLUDING REFRIGERATORS, TELEVISION, CARPETING, ETC.

OUR SHOPPERS CONSTANTLY "SHOP THE TOWN" TO KEEP OUR PRICES COMPETITIVE . . . BUT IF YOU FIND A LOWER PRICE—REPORT IT TO "FAMOUS"

OUR LOWER PRICES *Plus Dependable Service* ARE AVAILABLE TO EVERYONE

Famous-Barr co.

DOWNTOWN, Sixth & Olive
CLAYTON, Forsyth & Jackson
SOUTHTOWN, Kingshighway & Chippewa

Double Eagle Stamps Tuesday

Customers in St. Louis—those with city service

Dial GArfield 1-4500

Toll-Free numbers for Suburban Customers

Alton and Wood River — Dial Alton 2-0086
Belleville — — — — Call Adams 3-6654
Collinsville — — — — Call Collinsville 295
Taylor 1 and 2 Exchange Dial WYdown 1-4600
Tremont 2 Exchange — Call WYdown 1-4600
Tri-City — — — — — Dial TRiangle 6-3800
Drexel, Express and
Upton Exchange — — — Dial UPton 4-5480

Fairbanks 1, Lafayette 7, Randolph 4,
Thornwall 5, Turner 6 and University 4
Ask Operator for Enterprise 990

Phone Order Board Open
Every Week Day Morning at 8:30

Shipping Charges Extra Beyond Our Regular Truck Delivery Zone. (T) Plus Federal Tax.

105 Anniversary

3 DAYS ONLY—Tuesday, Wednesday, Thursday!
Downtown, Clayton and Southtown, Main Floor

DRUGS, TOILETRIES, STATIONERY, NOTIONS *Specials*

DOWNTOWN STORE HOURS
Monday and Thursday 9:30 A.M. to 8:30 P.M.
OTHER DAYS 9:30 A.M. to 5:30 P.M.

CLAYTON and SOUTHTOWN
Monday, Thursday & Friday 9:30 A.M. to 9:30 P.M.
OTHER DAYS 9:30 A.M. to 5:30 P.M.

Allow Two Weeks for Delivery

SPECIALLY PRICED NEEDS IN DRUGS AND TOILETRIES

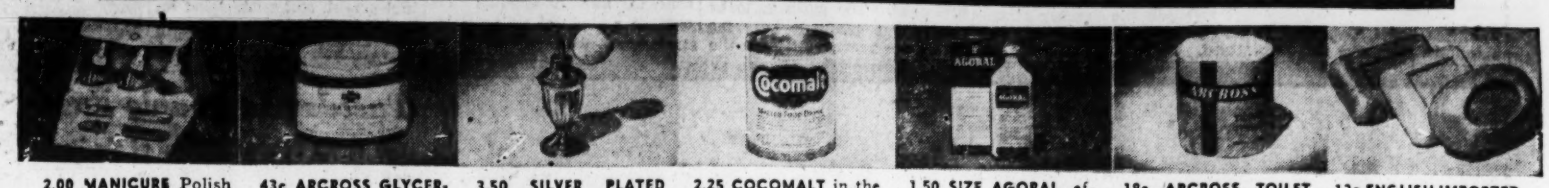

2.00 MANICURE Polish or Manicure Implement Set, ea. — 1.37(T)

43c ARCROSS GLYCERINE SUPPOSITORIES for infant or adult. Bottle of 25 — 2 for 65c*

3.50 SILVER PLATED PERFUME ATOMIZER, eliminates waste, gives a fuller fragrance. 2.39(T)

2.25 COCOMALT in the large economy size. 5-pound can — 1.83*

1.50 SIZE AGORAL, effective, mild laxative in the large bottle. 1.05*

18c ARCROSS TOILET TISSUE. Blue, green, pink, yellow, white. 15 for 1.98*

13c ENGLISH IMPORTED SOAP in several lovely fragrances. Lovely gift! — 12 for 99c*

2.95 JR. KABINET filled with hair brush, comb, 2 tooth brushes, tumbler, hand brush, 2.29

DUZ, large size, so perfect for dishes and clothes because it's mild, effective. 6 for 1.69*

FAB, large size all-purpose detergent for cleaner wash. 6 for 1.69*

LUX FLAKES in the large size. So kind to your fine lingerie. 6 for 1.69*

SWAN SOAP in the regular size, so mild and gentle to your skin. 12 for 87c*

IVORY SOAP, even safe for a baby's sensitive skin! — 10 for 1.29*

CASHMERE BOUQUET SOAP in the regular size. Mild and fragrant — 12 for 87c*

2.29 SARAKA, in the large economy size package — 1.67*

5.00 MARY SHERMAN bottle Cologne in French Can Can Bottle — 2.69(T)*

1.75 ELIZABETH ARDEN Cameo Face Powder for that soft delicate beauty — 1.00(T)

35c ISOPROPYL Rubbing Alcohol Compound now at this savings — 4 for 1.00*

59c ARCROSS ASPIRIN. Bottle of 250. Stock up now and save. 2 for 85c*

3.79 STREAMLINER Travel Folding Syringe. Compact for traveling — 2.98*

59c IPANA TOOTH PASTE in the large economy size. Buy now! — 2 for 85c*

1.50 SIZE HALEY'S M.O. in the large bottle. See how you save! — 98c*

1.19 SIZE FITCH Dandruff Remover Shampoo for a healthier cleaner scalp — 79c*

70c SIZE BROMO QUININE for quick, effective relief from colds. 2 for 95c*

2.49 VALUE ARCROSS MINERAL OIL, mild laxative. Gal size, 1.35*

1.10 PACQUINS HAND CREAM for Regular or Dry skin — 75c(T) 2 for 1.45*(T)

1.25 CAROID AND BILE SALTS. Bottle of 100. Buy and save! — 77c*

1.50 SIZE LILLY'S INSULIN, U 40-10cc with protamin zinc — 1.09

96c TUMS for the Tummy. Relief from indigestion. Package of 12 rolls — 2 for 1.19*

75c SIZE BAYERS ASPIRIN. Bottle of 100. Stock your medicine cabinet while this price lasts. 3 for 1.25*

98c VALUE PREP Brushless Shave Cream in the large size jar. 2 for 1.37*

1.00 SIZE LYSOL, disinfectant in the large size — 75c* 2 for 1.45*

1.10 SIZE NOXZEMA SKIN Cream for minor skin irritations. Large size — 2 for 1.37(T)*

59c SIZE MAVIS Talcum Powder for adult use or fine for baby. 3 for 1.00(T)*

27c SIZE PONDS Facial Tissues. Box of 300 sheets — 6 for 1.15* Case of 36, 6.79*

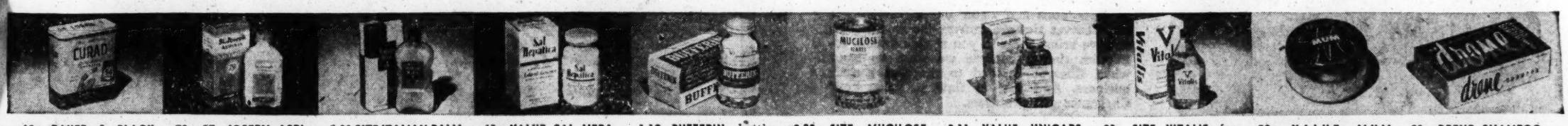

69c BAUER & BLACK Plastic Curads. Keep them handy in your medicine chest. 2 for 89c

79c ST. JOSEPH ASPIRIN. Bottle of 200 to a bottle — 2 for 1.19*

1.00 SIZE ITALIAN BALM to help keep your skin smooth and soft. Large bottle. 2 for 1.37(T)*

63c VALUE SAL HEPATICA for relief from upset stomach. Medium size. 2 for 95c*

1.19 BUFFERIN, bottle of 100. Buy now and save — 2 for 1.75*

3.20 SIZE MUCILOSE Flakes or Granules. One pound size. 1.87*

3.11 VALUE UNICAPS Vitamins. Bottle of 100 — 2.69

83c SIZE VITALIS for better groomed hair. 2 for 1.35(T)*

59c VALUE. MUM Cream Deodorant, safe and effective. Large size — 2 for 89c(T)*

83c DRENE SHAMPOO, for radiant, manageable hair. Large bottle. 2 for 1.25*

1.25 SIZE BROMO SELTZER in the large economy size 2 for 1.69*

60c SIZE POLIDENT for cleaning dentures. See how you save! 2 for 85c*

80c COMBINATION Ponds Cold Cream and Angel Skin, 2 for 85c(T)*

1.49 COMBINATION Jergens Lotion and Stick Deodorant — 75c 2 for 1.45 (T)*

89c VALUE PONDS Angel Skin with handy dispenser — 69c(T)*

89c CONTI Olive Oil Castile Shampoo, 67c*

1.38 LADY ESTHER 4-Purpose Cream, 75c(T)* 2 for 1.45 (T)*

60c SIZE ALKA-SELTZER, relief from acid indigestion, headache, etc., 2 for 79c*

1.00 SIZE WRISLEYS COLOGNE, hand lotion or shampoo, 3 for 1.00(T) No federal tax on shampoo

2.50 KENT RAZOR BLADES. Double edge. Card of 200 blades, 89c

Famous-Barr Co.'s Drug and Toiletries, DOWNTOWN, CLAYTON and SOUTHTOWN, Main Floor

SAVE ON THESE NOTION ITEMS FOR THE HOME

55c SALAD BOWLS — Imported salad bowls of highly polished wood. Fine quality, 4 for 1.49

KLEENEX'S 200's—Your favorite tissues for removing make-up or for hankies — 6 boxes 87c

79c IRONING BOARD COVERS—Fits average size board. Buy Tuesday and save! — 49c 2 for 95c

1.00 MANICURE SETS—With file, comb. Men's with clipper; women's with cuticle scissors, 79c Plus 3c Federal Tax

2.29 TRAIN CASES — Simulated leather in white, red, green and blue — 1.87(T)

1.98 IDEAL METAL SHOE RACK—Holds 9 pairs. Floor type, pairs. Floor type, 1.09 2 for 1.99

2.98 ELK PINKING SHEARS — Indispensable sewing equipment — 1.39

1.98 GARMENT BAGS—Jumbo size plastic with zipper. Wine, blue, green — 1.39 2 for 2.75

2.98 METAL STOOLS—Tubular steel legs; holds 500 lbs. Black, yellow trim, all white. 1.79 2 for 3.50

1.98 HAT BOXES—Large size, of paper. Handy carry-all, 1.39

7.98 UNDER BED CHEST—Of sturdy aluminum, fine for extra storage — 7.49*

1.00 FOAM RUBBER FILLED TOYS — Soft toys with terry-cloth covers — 87c

1.00 TV STOOLS—wooden, kidney shaped stool in natural color — 79c

5.98 CANVAS TRAVEL BAGS — Men's suit or women's dress sizes. Brown or blue, 4.87(T)

29c PLASTIC CHAIR COVERS—Dining-room size. Fits average size chair — 4 for 88c

1.00 JEWEL BOXES — Simulated leather, upswing tray, lock and key — 87c 2 for 1.65

1.00 SLEEVE BOARDS—For those hard-to-iron places. Handy for every home — 87c

32.98 METAL WARDROBE — Hat shelf, double doors, locks and keys, mirrors, 18.99*

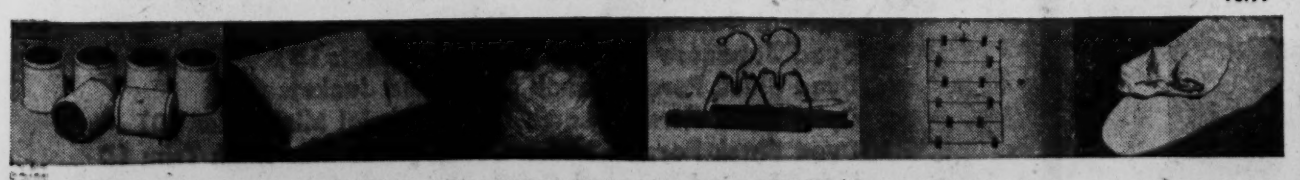

15c J&P COATS THREAD — 120-yd. spools. White, 40-80, or black, 40-70. 12 for 87c

1.00 FOAM PILLOW — Muslin covered foam rubber. 14 inches sq., 87c 2 for 1.65

3 LBS. FOR 1.99 SHREDDED FOAM RUBBER—For stuffing. Fine for allergy sufferers. 3 Lbs. 1.79

29c SNAPO HANGERS—Wooden jaws, metal locking device, 4 for 99c

69c SKIRT RACKS — Metal, holds 12 skirts in space of one — 55c; 2 for 1.00

1.98 IRONING BOARD SET — With pad and cover. Convenient way to iron — 99c

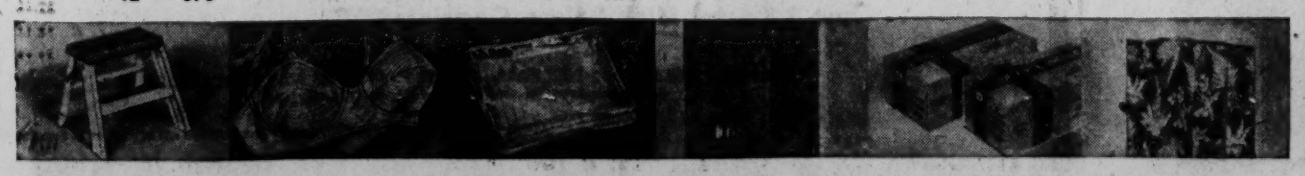

3.98 FOLDING STEP LADDERS—Metal, 13½ inches high. White with red trim — 2.87

79c BRASSIERES — White broadcloth or rayon satin. Sizes 32 to 40 — 55c 2 for 1.00

59c PLASTIC SWEATER BAGS—Zipper and gusset. Holds 2 sweaters, 3 for 1.45 6 for 2.79

19.98 METAL CLOSETS — Mahogany wrinkle finish, hat shelf, clothes rod — 15.89*

1.45 ARVELS—And Super Arvels, our own brand of sanitary napkins — 2 for 1.99

3.98 CHINTZ GARMENT BAGS — Jumbo, dress or suit sizes with zipper. Blue, green or wine — 2.88

Famous-Barr Co.'s Notions—DOWNTOWN, CLAYTON & SOUTHTOWN, Main Floor

WONDERFUL STATIONERY SAVINGS!

1.75 GIFT WRAPPING RIBBON — Red, green, gold, blue. Buy now for later — 59c 2 for 1.15

2.90 TRANSPARENT TAPE—Plus dispenser. 1296 in. of tape — 2.09

1.50 MEMO PAD—With pencil and extra thick pad. Leatherette cover — 87c

9.98 WROUGHT IRON STAND — For books, magazines, records, etc. — 7.39*

59c PAPER NAPKINS—Superfine, 2-ply. 60 in pkg. — 47c 2 for 89c

8.98 DESK LAMPS — Modern type, wrought iron legs. Buy Tuesday and save! — 3.99

1.00-1.25 CHRISTMAS CARDS—Various boxes assorted. 14 to 16 in box — 74c 2 for 1.35

2.19 TV TABLES—Decorated tray, folding legs. Sturdy and real value — 1.77

1.98 SPONGE RUBBER COASTERS—8 in acetate box. Various colors — 87c 2 for 1.69

2.98 MAGAZINE RACKS—15 inches wide, rubber tips on legs, black and brass — 1.83

1.19 BOOK RACK—For shelf, table or stand. Wrought iron — 87c 2 for 1.69

1.00 ROVER THE REMINDER — For you or your friends. Holds paper for memos, 84c

1.09 PENCIL HOLDER—Gold color with 20 pencils and pencil sharpener — 84c 2 for 1.59

1.98 PLAYING CARDS—Plus case. 2 decks in plastic box. Replace your old cards now! 1.43

1.00 GAME OF PEG — Fun for 1 or 2 people. Buy for gifts, too, and save! — 84c 2 for 1.59

50c WRAPPING PAPER—Large assortment for Christmas and everyday — 4 Rolls 94c

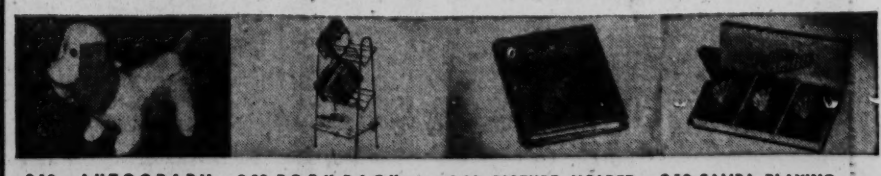

2.19 AUTOGRAPH HOUND — Have your friends write their names on this dog, 1.84

2.98 BOOK RACK — Wrought iron for books or magazines, 1.99

1.00 PICTURE HOLDER — Leather covered. Holds 12 small pictures — 87c 2 for 1.69

2.18 SAMBA PLAYING CARDS—Picture back, gilt edge. Gift boxed, set of 3 decks — 1.87

Famous-Barr Co.'s Stationery—DOWNTOWN, Main Floor and Main Floor Balcony; CLAYTON & SOUTHTOWN, Main Floor

ADMIRALS TO REDUCE STRENGTH OF WAVES

All Reserve Officers to Go in Three-Year Cutback; Women Complaining.

WASHINGTON, Oct. 25 (UP) —Admirals, who have never exactly taken a shine to sailors in skirts, have decided to cut the strength of the Waves drastically in the coming three years.

And the women who will be ousted are not particularly happy about the admirals' decision. Some of the Waves in the Pentagon are complaining that it is all part of an "admirals' plot" to scuttle their program.

Under the plan, the number of Wave officers will be slashed in half and the number of enlisted waves reduced by one third. Out will go all Wave officers who are reservists.

Capt. Louise K. Wilde, director of the Waves, told a reporter the objective is to get the Waves down from the inflated Korean strength to a "peacetime nucleus strength." Navy officials and admirals, she said, have concluder the Waves are too big for their peacetime role of serving as a base for wartime expansion of the distaff side of the Navy.

The Navy now has about 8000 women in its ranks, including 900 officers and 7100 enlisted personnel. The cutback, to be carried out gradually over the next three years, will leave the Waves with about 5000 enlisted women and 500 officers, Capt. Wilde said.

The reduction is far more severe than the manpower cut being made through the Navy generally. It will leave the Waves at less than half the strength authorized by law.

CHICAGO BAR TO DISCUSS LAW ON 'TEST TUBE BABIES'

CHICAGO, Oct. 25 (AP)—The Chicago Bar Association has ordered a study of artificial insemination with a view to recommending a law to the 1955 Legislature. Illinois has no law covering rights of persons involved in "test tube baby" cases. There are two such cases pending in superior court.

Samuel A. Rinella, chairman of the association's matrimonial law committee, said physicians and lawyers will be asked to discuss defining the rights and liabilities of the doctor performing the insemination; defining whether the donor is the child's legal father or whether the mother becomes the sole natural parent, and establishing inheritance rights of a baby born of artificial insemination.

2 JAPANESE BOATS SEIZED

TOKYO, Oct. 25 (AP)—Two Japanese shark-fishing boats were seized by Soviet patrol ships yesterday about five miles off Russian-occupied Kunashiro island, the Maritime Safety Board said today.

A Japanese fishing boat operating nearby reported the nineton Koei Maru and another, unidentified, boat were taken by the Russians. The board said the Russians have seized 57 boats and 463 crewmen thus far this year, of which 46 boats and 385 crewmen have been released.

HOOVER VACUUM CLEANER
Guaranteed; Factory Reconstructed. Only 19.95
Phone EV. 1-9191
SMITH'S
Empire Furniture Co.
5960 EASTON AVE.

OUR 75TH ANNIVERSARY
908 Olive St.
518 N. Grand
35 N. Central, Clayton
Etker's

WAREHOUSE SALE
9 A.M. to 9 P.M. SAT. 9 to 6
Di Franco modern furniture
2215 MACKLIND AVE.

Tuesday Is Double Eagle Stamp Day in Our 3 Big Stores

You Get 2 Stamps Instead of the Usual 1 . . . Your Stamp Book Fills Twice as Fast!

Starting Tuesday—for the First Time

Sale of Internationally Famous

Charvet

full 4-in. width **Ties**

from the stock of one of the world's most exclusive shops

2.55 Regularly 7.50

2 for 5.00

2.50 to 3.50 Charvet Bow Ties — — — 1.50

One of the most distinguished collections of men's neckwear we have ever offered. These ties were designed, colored, and hand tailored by Charvet, for sale only in their own shops in New York and Palm Beach, at 7.50 per tie. Charvet ties are famous the world over, and we bring them to you at this drastic reduction simply because we were on hand when Charvet decided to reorganize their business. And just in time to solve your Christmas gift problems.

Charvet Ties have been the choice of a distinguished clientele.

The Charvet Company gave its name to a weave which is used today and generally known as the "Charvet Weave" . . . the bolder more colorful type of Tie design.

There is no wool lining used —it being replaced with the extra folds of silk foulard and silk facing.

Charvet et Fils, Inc
18 East 53rd Street
New York

FULL 4-INCH WIDTH

Famous-Barr Co.'s Men's Furnishings—DOWNTOWN, CLAYTON, SOUTHTOWN, Main Floor

Famous-Barr Co.
DOWNTOWN, Sixth & Olive
CLAYTON, Forsyth & Jackson
SOUTHTOWN, Kingshighway & Chippewa
Double Eagle Stamps Tuesday

Sale!

STARTING TUESDAY!

Here it is! Tremendous Special Purchase

Fine Furs

CAPES! JACKETS! COATS! STOLES!

All brand new! Many finished within the last few days! Styling is new for winter 1954-55! In every desirable length. . . . Come expecting to see values you haven't seen in years . . . you won't be disappointed. Most of the group consists of short, wanted jacket styles, capes, and cape stoles.

344.00 Plus Federal tax

Natural Wild Mink Cape Stoles (letout skins) (D)
Natural Ranch Mink Cape Stoles (D)
Natural Royal Pastel Mink Cape Stoles
Natural Mink, all colors, Clutch Capes
Just 1 Pastel Mink Sling Cape (letout skins) (D)
Just 1 Ranch Mink Cape (D)
Fine Canadian Sheared Beaver Jackets
Dyed Blonde Beaver Jackets (D)
Natural Canadian Beaver Coats
Dyed Japanese Mink Coats and Jackets (D)
Dyed Black Persian Lamb Coats and Jackets
Dyed Black Persian Lamb Coats, Pastel Mink Trim (D)
Dyed Black Persian Lamb Coats, silver blue Mink Trim (D
Fine Sheared Raccoon Coats and Jackets
Transvelt Fur Sealskin Coats and Jackets
Natural Grey Persian Lamb Coats and Jackets
Just 2 Pastel Mink Bolero Capelets (DC)

A DEPOSIT HOLDS YOUR PURCHASE. DEFERRED PAYMENTS MAY BE ARRANGED.
Fur Products Labeled to Show Country of Origin of Imported Furs.

Famous-Barr Co.'s Furs—DOWNTOWN, Fourth Floor; CLAYTON and SOUTHTOWN, Second Floor

(D) Downtown Store Only. (C) Also at Clayton. Balance of items in all three stores.

STARTING TUESDAY!

Spectacular Savings on

Better Jewelry

1/2 OFF *Regularly 2.00 to 15.00*

1.00 to 7.50
Plus Federal Tax

One of the most beautiful collections of nationally advertised stone set jewelry we've ever offered. Fiery pendant necklaces and adjustable dog collars! A fascinating series of pins and smart earrings! Come in and see these sparkling beauties from one of America's foremost makers of costume jewelry. Every piece is stamped with the maker's name.

Many one-of-a-kind and all subject to prior sale!

Famous-Barr Co.'s Costume Jewelry—DOWNTOWN, CLAYTON & SOUTHTOWN, Main Floor

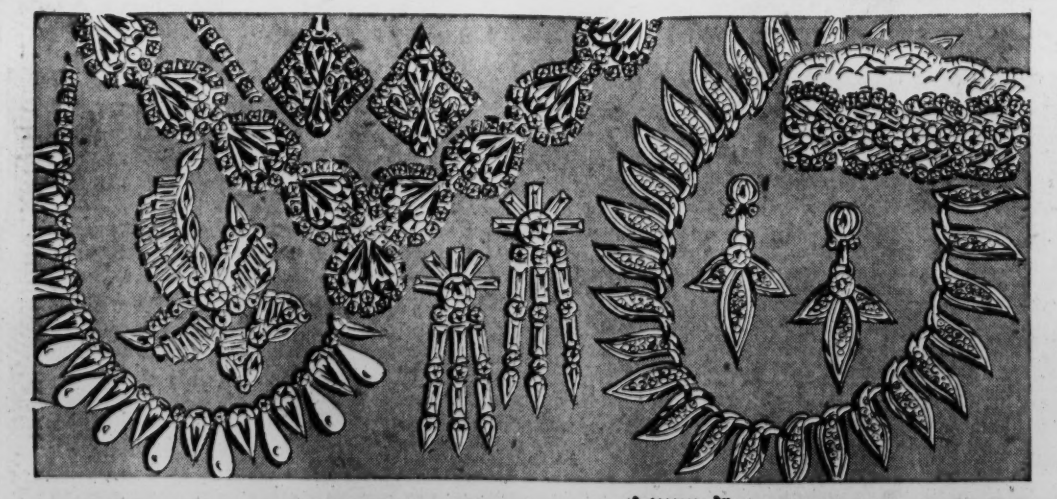

Save Eagle Stamps add extra Buying Power to Your Budget

TONY MARTIN
stars in his own show
Mondays at 6:30 p.m.

"MEDIC"
dramatizes actual case histories
Mondays at 8:00 p.m.

"CAESAR'S HOUR"
stars SID CAESAR and famous guests
Mondays at 7:00 p.m.

Here is the

program schedule for MONDAY NIGHT

ON CHANNEL 5

"SUPERMAN"
stars GEORGE REEVES
Mondays at 6:00 p.m.

"FROM HOLLYWOOD"
features BONITA GRANVILLE
and other Hollywood favorites
Mondays at 11:15 p.m.

ROBERT MONTGOMERY PRESENTS
outstanding dramatic productions
Mondays at 8:30 p.m.

"MR. DISTRICT ATTORNEY"
is played by DAVID BRIAN
Mondays at 10:00 p.m

KSD-TV

THE ST. LOUIS POST-DISPATCH TELEVISION STATION • FIRST IN ST. LOUIS

John Cameron SWAYZE
heads the NEWS CARAVAN
Monday thru Friday at 6:45 p.m.

"BADGE 714"
is worn by JACK WEBB
Mondays at 9:30 p.m

"THE HUNTER"
now stars KEITH LARSEN
Mondays at 10:30 p.m.

***Enjoy* ALL *these Star Attractions* TONIGHT!**

and

EVERY NIGHT...

BOB INGHAM'S SPORTS
Monday through Friday at 5:30 p.m.

WEATHER FORECASTS
Monday thru Friday at 5:40 & 11:10 p.m.

I. N. S. TELENEWS
Monday through Friday at 5:45 p.m.

NEWS CARAVAN
Monday through Friday at 6:45 p.m.

LATE NEWS
Monday through Friday at 11:00 p.m.

HOLLYWOOD FILMS
Monday thru Saturday at 11:15 p.m. or later

LIBERIA PRESIDENT PLACES A WREATH ON LINCOLN'S TOMB

SPRINGFIELD, Ill., Oct. 25 (AP)—President William V. S. Tubman of Liberia yesterday placed a wreath on the tomb of Abraham Lincoln.

Liberia was founded to provide a home for freed American slaves.

Tubman, eighteenth president of the African republic, and Gov. William G. Stratton visited Oak Ridge cemetery where Lincoln is buried. Tubman also lunched with Gov. and Mrs. Stratton at the executive mansion.

The 59-year-old African leader returned to Chicago by plane after his visit to Springfield. He will visit Northwestern University in Evanston and depart for Detroit tonight.

BARREL STOVE MAKER GETS 90 DAYS FOR TAX EVASION

Charles H. Mason, a partner in an Iberia (Mo.) barrel stave manufacturing company, was sentenced to 90 days in prison by United States District Judge Roy W. Harper today when he pleaded no contest to a charge of income tax evasion.

Mason was charged in an indictment returned in February 1953 with evasion of $6883 in taxes for the years 1946 and 1947. The 1947 charge was dismissed when Mason, who said he worked long hours and didn't employ an accountant to make out his returns, pleaded no contest to the 1946 charge. Iberia is about 150 miles southwest of St. Louis.

Floyd Smith, Mason's partner in the barrel stave company, was sentenced to a 90-day prison term last June when he pleaded guilty of income tax evasion in United States district court in Kansas City.

10 Children Reported Killed.

VIENNA, Oct. 25 (AP)—The Polish newspaper Zycie Warszawy said today 10 Polish children were killed when one of them stepped on an unexploded World War II bomb near Warsaw.

U.N. Day Marked Around World; Speakers Take Optimistic View

Organization Has Been Made to Work Despite Soviet Sabotage, Lodge Says — Hope for Peace Emphasized.

UNITED NATIONS, N.Y., Oct. 25 (AP)—United Nations day was observed around the world yesterday and the role that the world organization has filled in the nine years of its existence received sober consideration of speakers at the various celebrations.

In Minneapolis, Henry Cabot Lodge Jr., chief United States delegate to the United Nations, said yesterday "the miracle is that despite unending Soviet attempts at sabotage, the rest of us have made the U.N. Charter work."

He said that some thought Soviet vetoes had finished the U.N. However, Lodge asserted, "it has since become evident that world public opinion is in some respects a greater force than legal power—and the United Nations is the only world forum there is and has become the world's most powerful single engine for affecting world public opinion.

"This gives it a paramount importance in any calculations which may be made about international politics."

Refers to Veto Rights.

Lodge referred to proposals to revise the U.N. Charter in 1955 and supported moves to eliminate vetoes on new member applicants. But he emphasized he would oppose killing veto rights on any question involving the use of United States troops.

Meanwhile, in Toledo, O., Lodge's deputy, James J. Wadsworth, said there would be little progress on disarmament until the Soviet Union lifts its Iron Curtain for inspection.

In his U.N. day address to the Toledo Council on World Affairs, Wadsworth, who is the United States delegation's spokesman on disarmament, said:

"The long discussions in the United Nations, even though they have not been crowned with success, have definitely not been a waste of time."

Answering criticism of the U.N., Wadsworth said:

"I can assure you that while the United Nations may provide an opportunity for the Communists to voice their favorite propaganda themes, it provides us with a chance to answer quickly, and to nail lies about us, our objectives and our way of life. . . .

"If the United Nations had been able to achieve nothing else during the first nine years of its life, Korea would have justified its existence."

At U.N. headquarters in New York, new hopes for world peace were voiced as assembly delegates, American spokesmen, and secretariat figures joined in a celebration.

Mrs. Franklin D. Roosevelt, speaking for the American Association for the United Nations, said she believed she was speaking for all the women of the world in expressing the hope that "no great war will engulf the world."

She said she was grateful for the U.N. and for its growing support in this country.

World Hopes for Peace.

Eelco N. van Kleffens, Netherlands diplomat, who is president of the current general assembly, told his audience, which included radio listeners throughout the world, "the people of the world look to the United Nations for what they want above all: Peace. . . . It is up to everyone of us to help in bringing peaceful international relations nearer."

As part of the ceremony, 60 U.N. guards bore in the flags of the U.N. member nations in a splash of color that filled the assembly hall.

In Korea, troops of the 15 U.N. nations paraded in a U.N. day ceremony. Posters and flags fluttered in the Orient. Japan, Austria and West Germany—none members of the U.N.—all planned lavish displays for the day. So did Switzerland, also not a member.

Great Britain put its U.N. week emphasis on funds for the U.N. Children's Fund.

The U.N. reported that in Soviet Russia, the "all-union society for spreading political and scientific knowledge" arranged for lectures on the U.N. in schools.

In both Latin America and Africa, widespread celebrations were held.

Bus Plunge Kills 12 in Japan.

TOKYO, Oct. 25 (AP)—A bus packed with 90 passengers plunged over a cliff into a pond yesterday near Ujiyamada, killing 12 Japanese and injuring 50. Ujiyamada is 60 miles east of Osaka.

NEHRU REPORTED TO BE ON TOUR OF MANCHURIA

TOKYO, Oct. 25 (AP)—Prime Minister Nehru of India left Peiping yesterday on a tour of Manchuria, Peiping radio said.

Nehru will see that industrial heart of Red China by plane. Among the places he will visit are the steel city of Anshan and the port of Dairen, which is occupied by Russian troops.

Nehru, on a state visit to Communist China, was seen off at the airport by Chang Han-fu, vice foreign minister. Before leaving, he was given a welcoming party Saturday by the people of Peiping, attended by 20,000 persons in a downtown park, Peiping radio said.

DIXON-YATES A G.O.P. 'STEAL,' SAYS EAGLETON

The Government's contract with the Dixon-Yates private utility interests to construct a power plant at West Memphis, Ark., was described as a "steal" being put over by Republicans in favor of big business in a talk given today by Mark Eagleton, attorney and Democratic leader.

Eagleton, participating in the Speaker-a-Day program at Democratic headquarters, 1134 Locust street, charged that the Dixon-yates contract alone amounts to a greater "steal" than all the money misappropriated by errant Democrats in the preceding 20 years.

He said lowest estimates show the Government will pay $3,685,000 more per year for power than an equal amount supplied by the Tennessee Valley Authority or perhaps $5,150,000 more per year than for the same quantity purchased from a competitive private syndicate.

REPORT U.N. SOUGHT PLEDGE FROM SOUTH KOREA IS DENIED

SEOUL, Oct. 25 (AP)—United States Army sources close to Gen. Maxwell D. Taylor today denied Korean press reports that the United Nations command staff last week unsuccessfully demanded a written promise from South Korea not to march north to Communist North Korea.

Taylor, Eight Army commander, attended all conferences last week between President Syngman Rhee and Gen. John E. Hull, U.N. Far East commander.

The Army sources labeled as "untrue" a report by the Korean newspaper Chosun Ilbo that during the talks the United States tried to extract a pledge that South Korea would not violate the Korean armistice, which it refused to sign. Chosun Ilbo said Prime Minister Pyun Yung tai told of the request at a closed meeting of the a national assembly committee.

River Stages

STATIONS	Flood stage in feet	Stage 7 a.m. today	Change 24 hours in feet
Keokuk, Ia.	16	7.5	—0.1
Hannibal, Mo.	16	11.0	—0.2
Louisiana, Mo.	15	12.2	0.0
Dam 24-TW, Mo.	23	18.8	—0.2
Dam 25-TW, Mo.	23	18.8	—0.3
Morris, Ill.	13	6.5	—0.2
La Salle, Ill.	20	15.5	—0.3
Peoria, Ill.	18	14.2	—0.4
Havana, Ill.	14	13.0	—0.3
Beardstown, Ill.	14	11.5	—0.1
Grafton	18	15.7	—0.2
Dam 26, TW	21	8.6	—0.3
Jefferson City	23	7.9	—0.3
Lakeside, Mo.	60	58.3	+0.2
Hermann, Mo.	21	7.3	—0.2
St. Charles	25	12.2	—0.1
ST. LOUIS	30	11.0	—0.2
Meramec St. Pk.	11	1.2	0.0
Union, Mo.	15	0.9	—0.1
Valley Park	14	—2.1	+0.1
Chester, Ill.	27	12.1	—0.2

CRASH LANDS JET ON VACANT LOT IN RESIDENTIAL AREA

ALBUQUERQUE, N.M., Oct. 25 (UP)—An Air Force pilot was credited today with saving dozens of lives including his own when he crash landed his powerless F-86 jet fighter in a vacant lot surrounded by houses and a hospital clinic.

The pilot, First Lt. B. R. Hart, 24 years old, of the Fifty-sixth Fighter Squadron at Selfridge Air Force Base near Detroit, leaped to safety with a broken leg seconds before the plane exploded in flames.

Flying from Kirtland Air Force Base, N.M., to Nellis Air Force Base, Nev., Hart picked out the vacant lot for his crash landing after the engine of his jet failed. The lot, situated in a thickly populated residential section, measured one-quarter of a mile long and about half that wide. The skidding plane stopped within 500 yards of the clinic and came even closer to several homes.

LONDON COLUMNIST HATES FIRST SIGHT OF TEXANS

LONDON, Oct. 25 (AP)—Writing from Dallas, a London columnist said his initial impression of Texas and Texans is a very poor one.

"I hate my first sight of them," said Rex North, of the Sunday Pictorial, which claims a circulation of over 5,000,000.

He listed his objections to the Lone Star State and its citizens as:

Having to pay in advance for a hotel room.

Having to pay in advance for local telephone calls from his hotel.

The lack of cowboys. He said the only one he found was sitting in an air-conditioned bar.

3 POSE AS REVENUE MEN, BIND AND ROB HOUSEWIFE

BALTIMORE, Oct. 25 (UP)—Three elderly robbers today forced their way into a Baltimore home by posing as revenue men and escaped with more than $22,000 in jewelry and furs after binding a housewife with ropes.

Mrs. Louis Mann, the housewife, was reported in a state of shock and under the care of a physician. She described the men as well-dressed and gray-haired.

STASSEN, TITO TO CONFER

BELGRADE, Oct. 25 (UP) — United States Foreign Aid Chief Harold E. Stassen was in Belgrade today to consult with President Josip (Tito) Broz on the spending of $100,0000,000 in American military and economic aid earmarked for Yugoslavia this year.

Stassen is expected to sound out the Yugoslav leaders on their current stand in the cold war.

HILL-BEHAN LUMBER CO.
ALSIDE Aluminum Lap Siding
Won't rot, rust or burn. Call HILL-BEHAN Applied Roofing & Siding Division
Ph. PA. 5-1111 Ext. 26

SHIRTS WASHED and IRONED 15c Cash Carry
ALSO QUALITY DRY CLEANING AT LOW PRICES
9 LOCATIONS
3029 N. Newstead
1145 N. Union
5098 Ridge
4200 W. Finney
3101 Easton
S.E. Cor. Jefferson & Olive
Pine Lawn 6201 Natural Bridge
University City 7574 Olive St. Rd.
Ferguson 100 S. Florissant Rd.
Min. Bundle 50c

Want a "Like New" Used Car?
See your BUICK dealer
He gets the cream of the crop—because Buick sales are soaring—and people like the way he does business

IMPORTANT CORRECTION
TRUSTEE'S AUCTION SALE
E. GUCKENHEIM BAKER'S SUPPLY CO.
103 SOUTH 11TH ST.
EXTENSIVE STOCK BAKERS' SUPPLIES
Date of sale inadvertently published in auction column St. Louis Post-Dispatch Sunday, Oct. 24, as Friday, November 29, whereas
CORRECT DATE OF SALE IS
FRIDAY, OCTOBER 29
BEGINNING 10:30 A.M.
MAX W. KRAMER, Trustee 722 Chestnut St., St. Louis, Mo.
BEN J. SELKIRK AND SONS Auction Management Since 1830 4166 Olive St., St. Louis, Mo.

LINOLEUM
Can be used dramatically in almost every room. Let us show you how.
O. A. KNELL CO.
3524 GRAVOIS PR. 2-0535

Follow the crowds to COOK'S NEW COLOR CENTER
Choose From 1500 Colors at Your Cook Paint Dealer

BEDS & BEDDING
A Complete Luxurious Line Sleeps 2 $127.50
Complete Selection in Fabrics & Colors. Innerspring Mattress
SLOAN'S Moving & Storage Co. 5619 DELMAR PA. 5-3500

ADVERTISEMENT
More Comfort Wearing DENTAL PLATES
Here is a pleasant way to overcome loose plate discomfort. FASTEETH, an improved powder, sprinkled on upper and lower plates holds them firmer so that they feel more comfortable. No gummy, pasty taste or feeling. Its alkaline (non-acid). Checks "plate odor" (denture breath). Get FASTEETH today at any DRUG COUNTER.

ADVERTISEMENT
For The Tormenting Twins Dandruff—Scalp Discomfort
ST. LOUIS, Mo. — Mrs. Irene Frahm, 3942 Tholozan, says: "For a long time dandruff flakes were very embarrassing to me. The very first bottle of Baker's Hair Tonic relieved me of this unsightly embarrassment. It is great to be free from the torment of an itchy scalp, and not have to be brushing dandruff all the time. I will use Baker's occasionally for the rest of my life."
For dandruff and itchy scalp, use Baker's Hair Tonic. For clean scalp and lustrous hair, use Baker's Shampoo. Buy them where you trade. You will like both, or the makers will refund your money.
FREE Generous trial size of NEW FORMULA Baker's Lathernist Shampoo for all who pay part of mailing cost. Send 10c in coin or stamps to Box 35, Dallas, Tex.

FULL SIZE OR TWIN HOLLYWOOD BED
69.95 Value 39.95
Comes Complete Includes: plastic-covered headboard in any color, box spring, innerspring mattress and 4 legs.
$1.25 Per Wk.
STEIN FURNITURE COMPANY
Air-Conditioned for Your Comfort
"40 Years of Service to Our Customers"
CE. 1-9036
8th and Franklin—Park Free in Rear
Open Every Nite Till 9

Now that's the way I like PIZZA made with all-pure Contadina TOMATO PASTE
More women buy Contadina than any other tomato paste

GENTLE EX-LAX HELPS YOU TOWARD YOUR NORMAL REGULARITY
TONIGHT—If you need a laxative, take chocolated Ex-Lax, America's best-tasting laxative. Take it at bedtime—won't disturb sleep.
IN THE MORNING—You'll enjoy the closest thing to natural action. No discomfort or upset. You'll soon feel like yourself again!
NEXT DAY—Ex-Lax continues to help you toward your normal regularity. You hardly ever have to take Ex-Lax again the next night!
Buy The New 65¢ Size—Save As Much As 37¢
Also available in 30¢ and 12¢ sizes
EX-LAX THE CHOCOLATED LAXATIVE
MORE PEOPLE USE EX-LAX THAN ANY OTHER LAXATIVE
©1954 Ex-Lax Inc.

This famous Trade Mark 45 OFFICES WORLD'S LEADING HAIR EXPERTS
has meant Better HAIR for MORE MEN than any other in the world!
Want better, healthier hair? Easy—just see Thomas! More treatments—more clients—more years of experience—all give Thomas the unmatchable position of superiority in the field of hair and scalp care. Look at the record: Only Thomas has given more than six million treatments; ONLY Thomas offers skill and technique based on 34 years of experience; ONLY Thomas maintains 45 offices throughout the United States and Canada.
What does all of this mean to you? To you with hair problems? It means exactly this: Thomas offers you skill, knowledge and experience. It means that Thomas does everything that others do! Experience counts! "Know-how" eliminates guesswork.
Come in today for a complete scalp examination. See for yourself exactly how the reliable proved Thomas treatment works. How it removes itchy dandruff scurf and stimulates your sluggish scalp structure. It helps to put your scalp in a condition most favorable to hair health. Remember — consultation without charge — in private.
45 Offices WORLD'S LEADING HAIR EXPERTS 34 Years of Success—6,000,000 Treatments!
THE THOMAS'
411 N. SEVENTH ST. 701 AMBASSADOR BLDG.
Office Air-Conditioned
SEPARATE DEPARTMENTS FOR MEN AND WOMEN CE. 1-5643
HOURS—11 A.M. TO 8:30 P.M. SATURDAYS 10 A.M. TO 5 P.M.

ASK FOR ST. LOUIS PETROLEUM BRIQUETTES
ONLY A BUCKETFUL OF ASHES ALL SEASON!
• HOLD FIRE FOR HOURS & HOURS
• NO FINES • EASY TO FIRE • LOW COST
• RESPOND QUICKLY TO DRAFT CONTROL
ST. LOUIS BRIQUETTE CO.
3183 Morganford — PRospect 3-3236

SEE THE NORGE AUTOMATIC DRYER
At Your Favorite Norge Dealer
DOWNTOWN
BIEDERMAN FURN. CO. 806 Franklin Av. CE. 1-5850
CARAFIOL FURN. CO. 823 Franklin Av. MA. 1-9570
CROWN FURN. CO. 1001 FRANKLIN AVE. CH. 1-0488
FRANKLIN FURN. CO. 1030 Franklin Ave. CE. 1-2315
LACLEDE GAS CO. 1017 Olive CE. 1-3800
LOEW'S FURNITURE 900 Franklin Ave. CE. 1-9993
SCRUGGS VANDERVOORT BARNEY 10th & Olive CH. 1-7500
STEIN FURN. CO. 727 Franklin Av. CE. 1-9036
CENTRAL
BREESE DIST. CO. 2324 Locust CE. 1-6821
PRODUCT SALES 2931 Olive OL. 2-1780
RICE-BURNS CO. 1518 St. Louis Av. (at 19th St.) GA. 1-5618
ROTHMAN STORES, INC. 3617 Delmar OL. 2-5100
NORTH
B & K FURN. & APPL. CO. 5943 Natural Bridge EV. 3-7396
FRANKLIN RADIO & APPL. CO. 5925 Lillian Av. EV. 2-0998
HOUSEHOLD APPLIANCE 2601 N. 14th St. MA. 1-8466
PEOPLE'S CLOTHING 427 N. Vandeventer JE. 3-7777
REEL DIST. CO. 4910 Natural Bridge EV. 1-6761
SUSMAN'S 1114 N. Market GA. 1-4191
SOUTH
ALLIED SALES & SERVICE 2208 S. Jefferson PR. 3-9476
ERNIE'S FURN. & APPL. CO. 3605 Gravois TO. 5-2100
FAIR MERCANTILE CO. 5257 Show PR. 1-7400
FARRINGTON APPL. CO. 3801 S. Kingshighway PL. 2-3349
GRAND-PARK APPLIANCE 1000 S. Grand MO. 4-2110
HUB FURN. CO. 2304 S. Broadway PR. 3-2400
MIZERANY APPLIANCE 3849 S. Broadway PR. 2-4800
H. G. PARKS 7711 Virginia FL. 3-1778
TIPTON ELECTRIC 5852 Hampton HU. 1-8644
J. S. WOOD TIRE CO. 2801 Chouteau PR. 6-7533
WEST
HOME LAUNDRY SERVICE 417 De Baliviere PA. 1-1162
W. H. STANLEY & CO. 5069 Delmar FO. 7-0225
JAMES FURNITURE CO. 4955-57 Easton FO. 7-6740
EAST ST. LOUIS, ILL.
ABBEY-GRAHAM APPL. & TV 1754 State St. BR. 1-1413
OVERBY-MAJOR SALES 317 N. 9th St. BR. 1-5314
UNION HOUSE FURNISHING CO. 227 Collinsville Ave. BR. 1-2467
ZERWECK JEWELRY CO. 212 Collinsville Ave. BR. 1-7565
ST. LOUIS COUNTY
BRECKENRIDGE L G SALES CO. 9851 St. Charles Rk. Rd. HA. 8-2200
CLAYTON SCRUGGS-VANDERVOORT-BARNEY 7700 Forsyth PA. 1-7850
JENNINGS FLECK'S APPLIANCE CENTER 8635 Jennings Rd. EV. 1-7213
KIRKWOOD MIZERANY APPLIANCE 100 N. Kirkwood Rd. YO. 5-2911
MAPLEWOOD FRANKLIN FURNITURE 7509 Manchester ST. 1-6476
MIZERANY APPLIANCE 2733 Sutton ST. 1-9559
NAPPIER APPL. & FURN. CO. 7231 Manchester ST. 1-3824
PINE LAWN MIZERANY APPLIANCE 6279 Natural Bridge CO. 1-3600
ST. ANN CARAFIOL FURN. CO. 10525 St. Charles Rock Rd. WI. 6-7410
UNIVERSITY CITY J. S. WOOD TIRE CO. 8510 Olive
WELLSTON HAFFNER FURN. CO. 5240 Easton EV. 2-7800
ILLINOIS
ALTON ALTON BOTTLED GAS CO. Godfrey Rd. Box 214 2-9751
ALTON SKELGAS & HTG. 1654 Washington 2-2765
GARRETT FURNITURE 16 W. Broadway 2-1278
STANDARD HOME FURN., INC. 500 E. Broadway Alton 5-5013
EAST ALTON MAY FURNITURE CO. 4-6813
BELLEVILLE HIKEN FURNITURE
BETHALTO BETHALTO HTG. & ELEC. 566 Prairie Ph. 5111
BLUFFS J. O. SEARS Box 17 Ph. 149
BROWNSTOWN BINGAMAN & SONS
CARRIER MILLS UZZLE APPL. CO.
CARBONDALE REED HOME FURNISHINGS
CARLINVILLE BROWNES GAMBLE STORE W. Side Square Ph. 70
CARROLLTON BUILDERS SUPPLY CO. South 5th St. Ph. 395
CASEYVILLE CASEYVILLE HARDWARE
CENTRALIA WESTERN AUTO STORE BUTANE SALES & SERVICE
CHESTER FRAZER AUTO & APPL. CO.
COLLINSVILLE JOHNNY SCHOONOVER'S APPL. 219 W. Main St. Ph. 3140
DECATUR MANSFIELD ELECTRIC
EDWARDSVILLE SUHRE'S APPLIANCE, Inc. 241 N. Kansas Ph. 1585
ELDORADO BAKER FURN. CO.
GRANITE CITY KIRCHNER HDWE. & APPL. 3916 Nameoki Rd. GL. 2-7173
JACKSONVILLE WOLFSON'S FURNITURE CO. 458 S. Main Ph. 2098
JERSEYVILLE A.B.C. APPLIANCE 211 N. State St. Ph. 4498
MADISON PERDUE FURNITURE 910 Madison GL. 2-7197
NOKOMIS NOKOMIS GAS & ELECTRIC
PITTSFIELD YAEGER'S RADIO & APPL. 114 S. Madison Ph. 3508
QUINCY QUINCY SUPPLY CO.
ROXANA MAJOR ELECTRIC CO. 403 Doerr Ave. Ph. 4-5661
ST. ELMO MATHIS MAYTAG
SALEM ROSS & PAUL HDWE.
STAUNTON J. R. RUSSELL FURNITURE 222-4 W. Main St. Ph. 77
SPRINGFIELD WOLFSON FURNITURE CO. 417 E. Washington St. Ph. 2-7415
TAYLORVILLE MAY'S APPLIANCE SHOP 111 East Main St. Ph. 1128
TROY MATSEL DRY GOODS & FURN.
WOODRIVER GRENZEBACK & HALL TV 117 E. Ferguson Ave. Ph. 4-1711
STOCKER PLG., HTG. & APPL. STORE 68 East Lorena Ave. Ph. 4-4834
OUT-STATE MISSOURI
COLUMBIA SEMMON'S FURNITURE
CRYSTAL CITY TRI-CITY ELECTRIC CO.
EAST PRAIRIE SHELBY FURN. CO.
EDINA KELLY FURNITURE
ELDON HAYNES GAS CO.
ELVINS BOYER SERVICE CO.
FARMINGTON BANTA REFRIGERATION
HANNIBAL B & B SUPPLY
HERCULANEUM DE CLUE RADIO & TV
KIRKSVILLE MUSIC FURN. & APPL.
PALMYRA HAYDEN APPLIANCE
POTOSI SMITH HOME FURN.
ST. CHARLES PRESTON'S
SALEM MASTERS GAS CO.

CLOSE-OUT SALE
Flameless ELECTRIC CLOTHES DRYER
Forget washday weather . . . work . . . and worries. Get a modern G-E electric Clothes Dryer. It's so easy . . . flip the heat switch . . . set the time dial . . . your G-E flameless Dryer does the rest. Clothes come out soft, fluffy, wrinkle-free, fresh and sweet-smelling. See them today!
Model DA421.
Regular Price $229.95
SPECIAL SALE PRICE $174.95
YOU SAVE $55.00
NOW ONLY $174.95
SHORT-TIME OFFER LIMITED SUPPLY!
• NO SPECIAL WIRING REQUIRED
• NO SPECIAL PLUMBING REQUIRED
• NO SPECIAL VENTING REQUIRED
• AS SIMPLE TO INSTALL AS A LIGHT BULB
BUY ON CONVENIENT TERMS AT THESE STORES
Union Electric
MAin 1-3222
STORE HOURS: 8 TO 5 DAILY...MONDAY thru FRIDAY
LEMAY—249 LEMAY FERRY ROAD
WELLSTON—6312 EASTON AVENUE
DOWNTOWN—315 N. 12TH STREET
UNIVERSITY CITY—6500 DELMAR BLVD.
MAPLEWOOD—7423 MANCHESTER AVENUE
SOUTH GRAND—3111 S. GRAND AVENUE

NORGE GOES ALL OUT!

1955 NORGE ELECTRIC DRYER
$149.95

1955 NORGE GAS DRYER
$179.95

30 DAY MONEY-BACK GUARANTEE OF SATISFACTION!

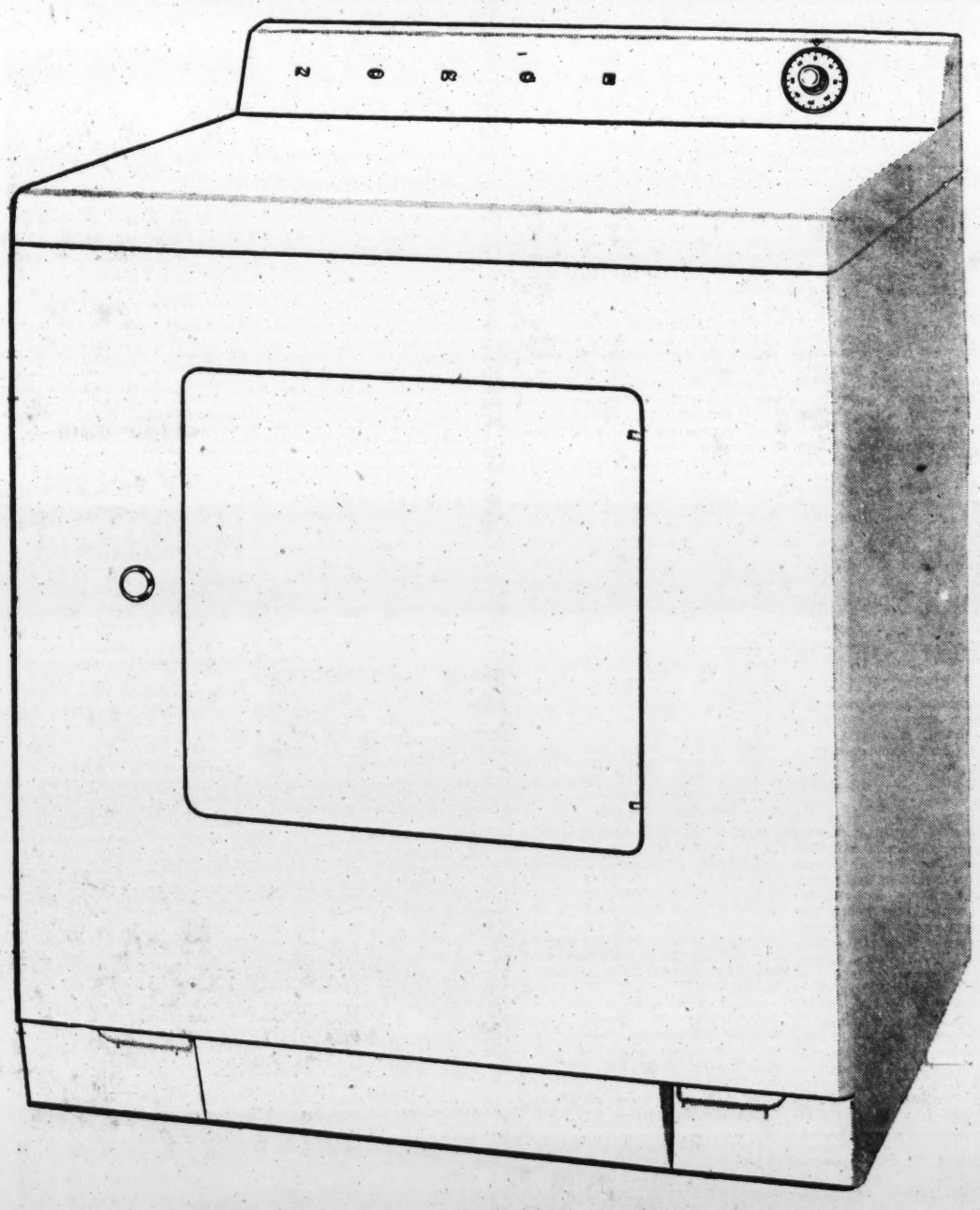

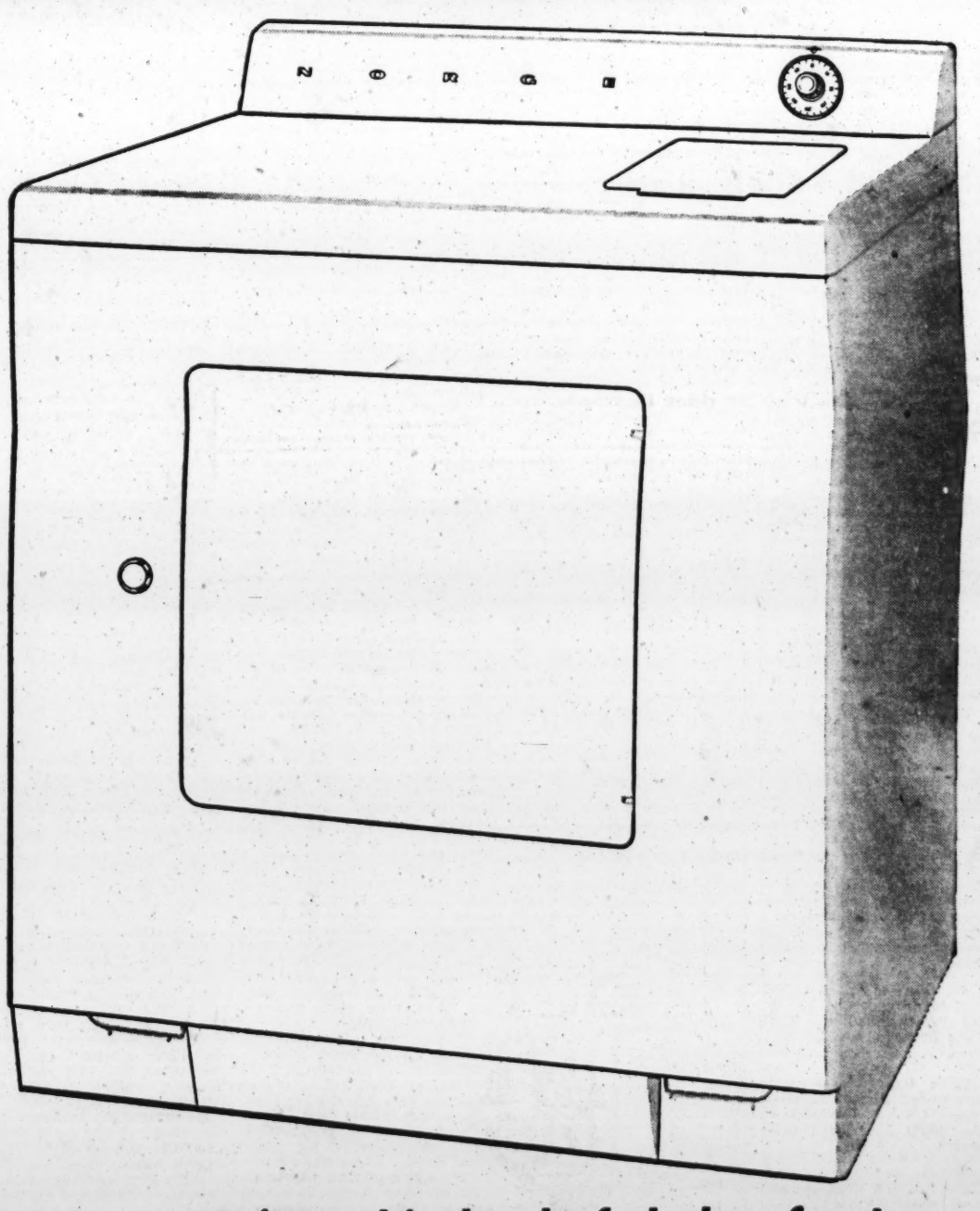

- ***Plugs in for 110 or 220 volts!***
- ***Dries a big load of clothes fast!***
- ***Both Dryers Full Size Top Quality 1955 Models!***

Yes! Automatic drying within reach of every homemaker. Norge has done the seemingly impossible—designed a dryer—budget priced—that outperforms many luxury models costing up to half again as much! See it demonstrated *now* at your Norge dealer.

NORGE . . . *just the best in home appliances!*

DIVISION OF BORG-WARNER
MERCHANDISE MART, CHICAGO 54 • IN CANADA: ADDISON INDUSTRIES, TORONTO
EXPORT, BORG-WARNER INTERNATIONAL, CHICAGO

ENGINEERING B-W PRODUCTION

REFRIGERATORS • HOME FREEZERS • GAS AND ELECTRIC RANGES • AUTOMATIC AND WRINGER WASHERS • AUTOMATIC DRYERS • GAS AND ELECTRIC WATER HEATERS

There's Scent of Roses at Los Angeles and Columbus Today

POST-DISPATCH
Sports
Edited by J. ROY STOCKTON

WRAY'S COLUMN

Patterson Awakens Blase TV Fight Fans.

MANY television fight fans turned on their sets indifferently, last Friday night, but speedily were jarred out of their nonchalance. . . . The jarring impetus came from Floyd Patterson of Brooklyn, a swarming fighter who still is so young that he is not permitted to box in events of more than eight rounds.

You probably know all about what happened. . . . This Patterson, a graduate Olympic champion in the lightheavyweight class, faced a cagey, experienced fighter named Joe Gannon. . . . At the end of eight rounds Patterson had broken his opponent's nose and knocked him through the ropes and onto the ring apron.

* * *

In accomplishing this he showed such an amazing speed of hand and foot, such incessant aggressiveness and withal such a promising punch that he seemed to fulfill Jack Dempsey's once - expressed view of boxers and ring battles. . . . "When two fighters really want to fight," said Jack, "no bout ought to last 10 rounds." . . . Patterson really wanted to fight.

Demand for Patterson May Hurt His Career.

YOUNG Patterson has the makings of a crowd pleaser. . . . Fan comment brought out expressions of TV observers that they would "like to see him against a tougher foe." . . . **That could influence managers to send him against more experienced opponents too soon.**

* * *

However, Gannon didn't behave like a novice. . . . He showed evidence of sound coaching and fought like a veteran. . . . He just could not stand up before the Patterson storm. . . . Also, it will be some months before Floyd will be permitted to fight in New York in bouts of more than eight rounds.

* * *

When he engages in longer fights he may find that even two rounds more can mean that he will have to slow that swarming pace. . . . Fighters of that type often run out of gas. . . . About the only top ranking swarmer we remember who didn't mind distance was Henry Armstrong. . . . **Old "Perpetual Motion Henry" could carry on 15 rounds and never cease throwing gloves. . . . There was only one Hammerin' Hank.**

* * *

Football's 'First Ten' Has Another New Look.

AS far as defeating Oklahoma is concerned **there isn't much chance of altering the position of the No. 1 team in the college grid picture, for the remainder of the season. . . . A look at the schedule gives one that idea.** . . . The Sooners face only beaten foes henceforth and not too stout ones at that.

For a time it seemed that Colorado might turn out to be a toughie. . . . **But that outfit was blown practically out of the first ten last Saturday when beaten by Nebraska 20-6.**

* * *

Wisconsin's defeat by Ohio State will mess up the top four. . . . The overthrow of Mississippi could see that formerly unbeaten hope hit the toboggan.

* * *

The Southern California victory over the Golden Bears leaves Coach Jess Hill's Trojans at the top of the Far West Rose Bowl eligibles with an unbeaten record in their conference.

* * *

AFTER his team's two-point victory over its twice-defeated conference rival, the Golden Bears of Pappy Waldorf, **Hill told reporters "I'm glad that one's out of the way—Waldorf really showed us a strong team."**

* * *

All right—so now you think that New Year's day will see the Trojans and the Ohio State Buckeyes meet at Pasadena. . . . Go easy with that one.

Hill's team is reasonably sure to get there, as all rivals except U.C.L.A. (ineligible to the Bowl) have been twice beaten.

* * *

But not so fast about Ohio State. . . . The Buckeyes still must defeat Purdue and then a greatly improved Michigan team, to maintain a clean slate. . . . You can't laugh off either opponent.

* * *

Big Ten Season Could End in Four-Way Tie.

MICHIGAN has four more conference games and still is unbeaten in conference play. . . . It should win its next three conference starts against Indiana, Illinois and Michigan State—which already has lost three and surely is out of the bowl running.

Wisconsin has games with four teams that have lost twice. . . . It could go through without another defeat. . . . **Should Purdue win from the Buckeyes and Michigan lose to either Michigan State or Ohio State, the Rose Bowl Big Ten picture would end in a four-way tie for the conference championship.** . . . That isn't likely to happen. . . . But it's a reasonable possibility.

* * *

But all of the water won't be over that dam for another month. . . . **We still rather favor the idea that the New Year's day game will see a battle for the headlines between Hopalong Cassady and Jon Arnett.**

Notre Dame, after a breathing spell between games last weekend, will resume next Saturday against Navy at Baltimore. . . . This contest could be no mere breather for the Irish. . . . Navy has a well-coached, fast team and a good scoring punch.

USC and Buckeyes Rose Bowl Favorites

NEW YORK, Oct. 24 (AP)—With the annoying smog blown out to sea, the air over Los Angeles was diffused with the scent of roses today. And unless the air around the Scioto river is especially heavy, you could smell the same aroma in Columbus, O.

It may be only the last week in October elsewhere, but in those two spots it's Jan. 1, 1955. and Southern California and Ohio State, a pair of upstarts in the Pacific Coast and Big Ten Conferences, are battling in the Rose Bowl.

The Trojans and the Buckeyes got past big threats this past weekend to remain unbeaten in their leagues. And at this stage of the season, that's enough to start the bowl drums.

After surprising California 29-27 last Saturday, Southern Cal now needs only a form performance against Oregon State, Stanford and Washington in conference play. The Trojans then wind up against U.C.L.A., but the champion Uclans can't return to the Rose Bowl.

It's a Two-Team Race.

Ohio State moved out of its darkhorse role last weekend by beating previously undefeated and second-ranked Wisconsin 31-14. The fourth-ranked Buckeyes now must dispose of Northwestern, Purdue and Michigan.

Once-beaten Michigan made it a two-team race in the Big Ten with its 34-0 rout of Minnesota, previously unbeaten and No. 8 in the nation. The Wolverines take on Indiana this Saturday on the way to what may be a winner-take-all showdown with Ohio State Nov. 20.

The Cotton Bowl also apparently will have an unexpected entry New Year's day in Arkansas. The Razorbacks, No. 7 nationally, added to their unbeaten record with a clear cut 6-0 success over fifth-ranked Mississippi.

Time was when Arkansas was known primarily for being south of Missouri. But the Razorbacks will be trying for their fourth straight Southwest Conference victory against Texas A.&M. Saturday.

Oklahoma, the nation's No. 1 team, plays the once-ambitious Colorado Buffaloes Saturday after an easy 21-0 victory over fellow Big Seven member Kansas State. The Buffs, hopeful of an upset in the Big Seven, were upset themselves and bowed to Nebraska 20-6.

U.C.L.A., with point-a-minute scoring on the past two weekends that may give Oklahoma a battle for the No. 1 position, meets California. The Uclans, ranked No. 3, made it 133 points in their last two games by beating Oregon State 6-0 Saturday.

Elsewhere in the list of the nation's leaders, Notre Dame, No. 6, returns to action after an idle weekend against Navy. Navy warmed up for the battle with a 52-6 lacing of Penn.

SPEEDBOAT RESULT

Results of the weekly motorboat races at Alton Lake on the Mississippi:

CLASS B HYDROPLANE—Won by Lee St. Clair, Creve Coeur, Ill.; Jim Griffin, Quincy; Ron Williams, Keokuk; Albert Scott, Quincy.
FREE FOR ALL RUNABOUT—Won by Ed Barker, Granite City; Harold Hamilton, St. Louis; Norman Roberts, St. Louis; Art Kennedy, St. Louis.
CLASS A RUNABOUT—Won by Ernie LaRose, St. Louis; John Snyder, East St. Louis. (All other starters disqualified for beating starter's gun).
CLASS C HYDROPLANE—Won by Norm Roberts; George Yeakley, Decatur. (Others disqualified).
CLASS B RUNABOUT—Won by Albert Scott; Lee St. Clair; Joe Benoist, St. Louis; Jim Griffin.
CLAS C RUNABOUT—Won by Maurice Clawson, St. Louis; Norm Roberts. (All others disqualified).
CLASS D RUNABOUT—Won by Art Kennedy; Early Renfrow, St. Louis; Lou Kiefer, Keokuk; Cornie Schuman, St. Louis.
FREE FOR ALL HYDROPLANE—Won by Allen Locke, Decatur; Ralph Hemminghaus, Sandoval, Ill.; Ron Williams. (Others out).

PRO FOOTBALL

By the Associated Press.

	W.	L.	T.	Pts.	O.P.
Pittsburgh	4	1	0	152	85
New York	4	1	0	141	75
Philadelphia	4	1	0	143	68
Cleveland	2	2	0	103	93
Chicago Cardinals	0	5	0	53	173
Washington	0	5	0	63	202
WESTERN CONFERENCE					
San Francisco	4	0	1	156	103
Detroit	3	1	0	135	63
Los Angeles	2	2	1	134	118
Chicago Bears	2	3	0	123	133
Green Bay	2	3	0	82	77
Baltimore	1	4	0	35	132

SATURDAY'S RESULT
Pittsburgh 17, Philadelphia 7.
SUNDAY'S RESULTS
Los Angeles 42, Chicago Bears 38.
Cleveland 35, Chicago Cardinals 3.
San Francisco 37, Detroit 31.
Green Bay 7, Baltimore 6.
New York 24, Washington 7.
THIS WEEK'S SCHEDULE
SATURDAY
Green Bay at Philadelphia (night).
SUNDAY
Baltimore at Washington.
Detroit at Los Angeles.
Chicago Bears at San Francisco.
Pittsburgh at Chicago Cardinals.
New York at Cleveland.

Holman Seeks Retraction of NCAA President's Statement

NEW YORK, Oct. 25 (AP)—Nat Holman, basketball coach of C.C.N.Y., has asked N.C.A.A. President Albert B. Moore for a "prompt retraction" of what he termed a "libelous statement" in the group's recent resolution placing the school on probation.

Holman, recently reinstated as coach, requested the retraction in a telegram to Moore yesterday. The resolution which came in N.C.A.A. disciplinary action last Wednesday, placed C.C.N.Y. on a a year's probation. Miami (Fla.) University also was placed on probation for a year by the N.C.A.A. in its meeting at New Orleans.

Holman, suspended in 1952 following an investigation growing out of the 1951 basketball scandals in which a number of C.C.N.Y. players were involved, said in his telegram the N.C.A.A. made "completely false" references to him in its ruling. He placed the responsibility on Moore.

In Tuscaloosa, Ala., where he serves as dean of the Alabama graduate school, Moore said "I have nothing to retract because I have not criticized Mr. Holman about this or anything else."

Moore added that "as a matter of courtesy" he had wired C.C.N.Y. president Dr. Buell G. Gallagher informing him of the resolution and "got a fine response."

In his protest, Holman said: "You issued a statement Wednesday in which you said City College players had agreed to accept money for a South American trip at the urging of the assistant basketball coach 'and ostensibly with the knowledge of the head basketball coach'—meaning me.

"The statement was published in the press throughout the entire country. The reference to me is completely false. . . . Ordinary decency and fair play call for a prompt retraction of it."

Corona's Shot Scores Against Vikings

—By a Post-Dispatch Photographer.

OSCAR CORONA (center) is shown driving the ball goalward in the soccer match played at Oakland Stadium. The shot eluded goalie Bill Benesch of Chicago Vikings for the Kutis eleven's first score. Vikings player at left is VERN BENGTSON, and at right is DON SCOTT. The final score was Kutis 3, Vikings 2.

Kutis Has Its Hands Full, But Vanquishes the Vikings In Fine Display of Soccer

By Dent McSkimming

Improving as they go, Kutis soccer players today are proud of their second straight victory over an out-of-town club. No cups or medals go with victories in this exhibition series at Oakland Stadium, but the St. Louis players are reaping rich dividends in experience.

This time, the Vikings A.A. of Chicago, with a strong Swedish flavor, provided the opposition, and sometimes that opposition was more than Kutis could handle. But at the end of 90 minutes of delightful soccer it was a St. Louis triumph, 3 goals to 2. A week ago, Kutis won from Milwaukee Serbians, 5-2. Next Sunday the visitors will be the Hansa club of Chicago.

It was not the winning of the game, alone, that made the soccer delightful for the 1500 fans. As the Vikings manager, Herb Hawkinson, said after the game, the score was just an incident. The play on both sides was good, he thought, and that was most important.

"I'm happy that our team could give Kutis such a good contest," he added. "If we have to meet later in a national cup match I think we will be a good bit stronger."

Ekner a Brilliant Player.

Dan Ekner, a truly first-class forward, by his elusive method and all-round brilliance left spectators wondering what might have happened had he been twins. There just were not enough Ekners on this clever Swedish team. While he did not turn any truly amazing feats, Ekner was at all times the most dangerous man on the line. The fact that he failed to score is the best evidence that young Jimmy Murphy and his replacements at left halfback, Joe Carenza and Tom Julius, played better than just good football. All of Ekner's shots were from outside the penalty area. He and his Viking teammates will be welcome here for an encore.

Most active players in the Chicago team were Center Halfback Bengt Magnuson, a broad-shouldered, rugged defender, and Bill Benesch, 6-feet 2-inch goalie. And the chief reason these two were so prominent is that the Kutis center forward, Bob Rooney, was forever working some threat to their peace and happiness. Although Rooney was held scoreless he had a commanding influence on every forceful move of his forward line. His unpredictable little touches, with foot or with forehead, and his surprising bursts of speed, wore down the very sturdy Magnuson.

A new star at outside left brightened the Kutis attack, a department of the team that has in the past been lacking in plan and method. Sgt. Harry Theofanus, Greek-born New Yorker who is stationed at Scott Air Base, not only scored the second goal for St. Louis but contributed many useful moves, including two fine corner kicks and several shots. He combined well with Ruben Mendoza who, at inside left, gave evidence of approaching his best form.

Another bright contribution came from Julius, the halfback who had announced he would not play soccer this season because of a professional baseball commitment. But he did play, and very well.

Oscar Corona, who scored the opening goal, found Tommy Schultz ready with a powerful performance when he came in as Oscar's understudy. And with either 16-year-old Freddie Vasquez or Schultz at inside right in place of absent Rich Meisemann, the forward line had better control of the play, better co-ordination, than in previous games. It remained for young Vasquez to score the winning goal of the game, two minutes before the final whistle. His shot from outside the penalty area was remarkably swift.

Vasquez's spectacular shot saved the Kutis goalie, Bob Burkard, from deep embarrassment. The usually steady Burkard muffed both plays on which the Swedes scored their goals. Both were praiseworthy efforts (by Allen Johanson and Arne Magnuson) but with first-class handling, neither would have passed the goalie.

Encouraged by their own success, Kutis players frequently made the mistake of trying to dribble past a Viking. . . . Just as often they lost the ball. . . . Carenza was guilty of too many bad kicks. . . . Only when Joe settles down to an accurate passing game he will show his true worth. . . . So far as tricky ball manipulation is concerned, no visiting team of recent years has shown more skill than the Vikings. . . . Ekner was much disturbed when he found the playing field short of carpet-like smoothness. . . . "We might as well be playing with one of those pointed American footballs," he said, meaning he could not properly gauge the roll of the ball. . . . But spectators thought he was almost faultless with his passes. . . . Tom Erbe and Prudencio (Pete) Garcia were an efficient pair of referees. . . . And without most expert control by referees these games would soon degenerate into brawls. . . . In a preliminary game, Holy Rosary defeated Mount Carmel, 4-2, in a C.Y.C. Junior match.

KUTIS	Positions.	VIKINGS
St. Louis		Chicago
Burkard	G.	W. Benesch
Wecke	R. F.	Scott
Mueth	L. F.	V. Bengtson
J. Murphy	R. H.	Pearson
Keough	C. H.	B. Magnuson
Pelizzaro	L. H.	Brophy
Corona	O. R.	A. Magnuson
Vasquez	I. R.	Gregerson
Rooney	C. F.	Johanson
Mendoza	I. L.	Ekner
Theofanus	O. L.	Naslund

Goals: Kutis—Corona, Theofanus. Vasquez; Vikings—Johanson, A. Magnuson. Referees—Prudencio Garcia and Tom Erbe. Substitutions: Kutis—Carenza, Schultz, Julius, Bohiman; Vikings—Erickson, Hyland, Crean, Garda. . . .

Late Cahokia Results.

Seventh race — Poltroon, $14.60, $7.40, $5.20 won; Clynon, $18.20, $11, place; March Lark, $6.80, show.
Eighth race—Yarwin, $9.20, $4.20, $3.80, won; Wiseview, $8.60, $4.40, place; Sis Egan, $7, show.
Ninth race—Ce-Yuma, $3.80, $2.60, $2.60, won; Rocket Marie, $3, $3, place; Good Reply, $6, show.
Attendance—6941. Mutuel handle—$295,318.

SOCCER RESULTS

EXHIBITION.
Kutis 3, Vikings (Chicago) 2.
MUNICIPAL.
Juniors.
Tabacchis 2, Fifth District Y.A. 1.
Elks No. 2 2, Elka No. 1 1.
SENIORS.
Simpkins 7, Walnut Park 0.
P. N. A. 2, Jack Diamonds 2.
Green Pastures 4, Meramec Sports Club 1.
Carondelet 2, Brehenys 1.
ATOMS.
Glasgow Village 5, Bissell Hills Rattlers 0.
Battels 0, Bissell Hills Pirates 0 (tie).
BANTAMS.
Pezold Wildcats 7, Bissell Hills Eagles 0.
Northwoods 2, Glasgow Village 0.
MIDGETS.
Gus Zeltman 0, Glasgow Village 0.
Hathaway Hills 2, Northway 0.
C. Y. C. LEAGUES.
SENIORS.
St. Philip Neri 5, St. Paul 2.
St. Engelbert 2, Holy Rosary 1.
St. Agatha 2, Resurrection 1.
St. Ambrose 2, St. John 0.
Our Lady of Sorrows 4, St. Agnes 1.
JUNIORS.
St. Edward 4, SS. John and James 0.
Little Flower 0, All Souls 0.
St. Pius 0, St. Cecilia 0.
SS. Mary and Joseph 3, Immmaculate Conception 0.
St. Michael 1, St. Cronan 1.
JUVENILES.
St. Paul 2, Notre Dame 1.
St. Engelbert 3, All Souls 1.
Resurrection 3, St. Cecilia 0.
Holy Innocents 2, Our Lady of Sorrows 0.
St. Agatha 10, St. John 0.
St. Matthew 1, Holy Rosary 0.
Mount Carmel 1, St. Leo 1.
Holy Rosary 2, Epiphany 1.
PAROCHIAL.
Our Lady of Fatima 4, Sacred Heart No. 2 0.
Holy Ghost B 2, SS. John and James No. 2 0.
St. John and James No. 1 3, Holy Ghost "S" 0.
Sacred Heart No. 1 1, St. Ferdinand 0.
COUNTY LEAGUE.
Richmond Heights 3, Everton 1.
McDonald 3, Overland 2.
RKA Jones 2, Washington U. Club 0.

Considerable cloudiness prevails today in the North-Central states, and light snow is falling in western South Dakota and northeastern North Dakota; light rain is falling in eastern South Dakota. One inch of snow is reported on the ground at Rapid City, South Dakota, with other depths less than an inch. North of the Canadian border skies have again cleared.

Temperatures showed a downward trend over the weekend, and this morning they ranged from the low 20s in northern sections of Saskatchewan and Manitoba to the middle 30s in North Dakota and the middle and upper 50s in southern Minnesota.

Light snow is indicated for the western portions of the Dakotas this afternoon and tonight, with rain changing to snow in eastern areas and in northern Minnesota. Clearing conditions will set in tomorrow. Temperatures tomorrow morning will range from near 20 in extreme northern North Dakota to near 40 in extreme southeast South Dakota; high readings tomorrow will be in the low and middle 40s.

Shooting hours for Tuesday: 5:51 a.m. to 4:08 p.m.
(Furnished by U. S. Weather Bureau.)

Simpkins Rout Walnut Park In Khoury Soccer

Polishing up for national title tournament games coming up next weekend, Simpkins, Pastures and Carondelet scored victories in their Khoury Soccer League games in the public parks yesterday.

With Joe Spica leading the scoring parade with a pair of markers, Simpkins shut out Walnut Park, 7-0. Pastures, with Joe Lavin turning in two tallies, whipped Meramec, 4-1 and the improved Carondelet beat nippy Brehenys, 2-1. Jack Diamonds and Polish N.A. came off with a 2-2 draw.

Having downed St. Paul by a 5-2 score, it now appears certain that St. Philip Neri will run off with the group title in the C.Y.C. senior soccer league at Fairground Park. In scoring its third straight win in the five-team league, St. Philip again looked formidable on attack but vulnerable in the backfield.

Bob Kehoe, St. Philip center forward, and his Inside Left, Bill Looby, each hammered home two goals, Kehoe thus raising his season total to 12 and Looby moving up to eight.

Another pair of scoring stars, Hal Weigel and Emil Brcic, continued their march in sending St. Agatha home to a 2-1 triumph over Resurrection in one of the top games of the day. Last season Resurrection was runner-up to St. Philip for the C.Y.C. title.

Holy Rosary, in its first game of the season, made a strong stand against St. Engelbert but went down, 2-1; St. Ambrose had more trouble than expected in beating St. John, 2-1, and Our Lady of Sorrows won handily from St. Agnes.

Wierchek Scores Twice as Mars Win

The Mars broke loose after a scoreless first period and defeated the Eleven Bells, 25-0, in a football exhibition yesterday at the Forest Park drill grounds.

The Vets A.C. Raiders won a Metropolitan League forfeit from the Granite City Steelers who failed to field enough players.

Joe Wierchek scored the first Mar touchdown on a three-yard plunge in the second quarter. Ralph Monroe's five-yard run brought the second touchdown in the third period. A 15-yard pass from John Dangos to Wierchek gave the Mars their third touchdown and Rich Maloney scored the fourth on a quarterback sneak. Ken Mays had one conversion.

Fumbles were costly to the Eleven Bells.

Furgol Named PGA's Golfer Of the Year

By Robert Morrison.

Ed Furgol's selection as P.G.A. golfer of the year today was viewed as a timely bit of cheer for the St. Louis golfer who is returning from Australia because of an injury to his good right arm.

"The honor is especially wonderful coming at this time," commented his wife, Helen, who manages Ed's shop business at Westwood Country Club.

"It will help his feelings because I imagine he has been pretty low after that arm trouble."

Furgol is due to arrive in St. Louis tonight after having been forced to cancel engagements in Australia because of muscular strain injuries in his right arm.

"First reports were that he may have to rest about a month," Mrs. Furgol said. "But you can't always tell about that kind of trouble."

Had Planned Winter Tour.

Furgol had planned to go on the winter tour, Mrs. Furgol said. He intended to play in the Miami Open Dec. 9-12 and had been invited to the Havana tournament Dec. 16-19. His first order of business, now, however, is to get a medical check-up on the arm.

Award of he golfer of the year honor to the National Open champion was announced by the P.G.A. In close balloting Furgol received 417½ votes to 367½ for Bob Toski, who won the big-money "world" tournament at Tam O'Shanter.

A record-breaking number of 902 professional golfers, officials and newspaper men participated in the vote.

Chick Harbert, P.G.A. title winner, was third with 30 votes. Gene Littler had 28, Sam Snead 14, Gene Sarazen eight, E. J. (Dutch) Harrison of St. Louis Old Warson club six, Walter Burkemo five, Horton Smith and Jerry Barber four each, and Marty Furgol, Lloyd Mangrum and Ben Hogan three each.

Faithful Trouper.

The P.G.A. took special pride in the result because for years Furgol had been an especially faithful trouper on the pro circuit. It wasn't until his 1954 National Open triumph that he scored an important victory, however, and because he plays under the handicap of a withered left arm, he attracted nation-wide admiration.

Toski was praised for his clutch play in winning the "world" tournament. He was the year's leading money winner, with a total of $65,891, and he won three other tournaments besides the rich Tam event in which the first prize was $50,000.

Furgol will receive his award at the P.G.A. convention in St. Paul, Minn., Nov. 30. Ben Hogan won the award last year and in 1948, 1950 and 1951. Sam Snead was the 1949 winner and Julius Boros captured the honor in 1952.

Juvenile Winner.

Twink won the first running of the Spalding Lowe Jenkins Stakes for juveniles at Laurel in 1928.

HIS CLOSEST SHAVE
LIGHTNING STRIKES NEARBY TREE!

"I was playing a grudge match with a friend in the rain when lightning struck a tree just a few yards away," relates J. F., Chicago. "We were instantly blinded by the flash, and couldn't see or hear for a full two minutes. Man, that sure was a close shave!

"Another close shave under happier circumstances is my daily Krank's shave...it really does the job on my tough beard!"

YOUR CLOSEST SHAVE MAY WIN $100

Write in 75 words or less. Also tell why you like Krank's Shave with Double-Diexin Beard Softener . . . brushless, Super Shave push button can or brush lather. Send to: Krank's, Dept. CS11, 657 W. Chicago Ave., Chicago 10, Ill. Judges' decision final. In ties, duplicate awards. Stories become our property—none will be returned.
WIVES! Send In Your Husband's "Closest Shave." You may win too!

KRANK'S SHAVE with DIEXIN

Frisco Upsets Lions in Pro Loop Feature

NEW YORK, Oct. 25 (AP)—San Francisco's power-packed 49ers owned a triple distinction today:

1. They are the only undefeated eleven in the National Football League.

2. They are in undisputed possession of first place in the Western Division for the first time this season.

3. They are the only team to defeat the defending champion Detroit Lions in nearly a year.

The 49ers accomplished all three feats in one fell swoop yesterday when they ground out a thrilling 37-31 victory that jarred the Lions out of the lead and into second place.

An overflow crowd of 59,600, that jammed San Francisco's Kezar Stadium cheered itself hoarse as the 49ers burst into a 17-0 lead in the first quarter and never were headed although they had to stave off a desperate last period rally by Detroit.

Y. A. Tittle, quarterbacking with a cast on his broken left hand, and fullback Hugh McElhenny, running like an unbroken colt, led Frisco's explosive attack.

Great Day for Veterans.

Tittle passed for two touchdowns and McElhenny reeled off runs of 60 and 34 yards to snap Detroit's 10-game winning streak. The Lions won the last seven games in 1953 after losing 37-24 to Los Angeles last Nov. 1. They won their first three games this year. Only a tie with Los Angeles mars San Francisco's five-game record.

It was a great afternoon for quarterbacks, especially for veterans Charlie Conerly, Otto Graham and George Blanda. Conerly, enjoying his best of seven professional seasons with New York, literally tossed the Giants into a three-way tie for first place in the Eastern Division.

Chuckin' Charlie passed for three touchdowns in a 24-7 triumph over Washington's hapless Redskins. The former Mississippi star passed four yards to Bob Schnelker, 30 to Buford Long and 25 to Eddie Price as the Giants rolled to their fourth victory against one defeat. That is the identical record of Pittsburgh and Philadelphia.

Pittsburgh made the three-way tie possible Saturday night, defeating the Eagles 17-7 on the passing of Jim Finks and the running of Lynn Chandnois.

Browns Maul Cardinals.

Graham, Cleveland's great quarterback, passed to a touchdown and scored two more while leading the Browns to their tenth straight victory over the Chicago Cardinals 35-3. Maurice Bassett, 230-rookie fullback, shared scoring honors with Graham, tallying twice. The victory evened the Browns' record at 2-2 and kept alive their chances of retaining the Eastern crown.

High powered running by Paul (Tank) Younger and Dan Towler offset a tremendous one-man show by Chicago's Blanda and spearheaded the Rams to a free-scoring 42-33 victory over the Bears. A crowd of 48,174 saw Younger burst through the line repeatedly, scoring two touchdowns and netting a total of 186 yards on the ground. Towler scored three touchdowns.

Blanda staged a brilliant passing attack, completing 28 aerials for 328 yards and hurling four of Chicago's five touchdowns.

OLD BLUE RIBBON
"BLUE BLOOD OF BONDED BOURBONS"
There is no finer whiskey—at any price. For generations this "reputation" whiskey has been the choice of those who know good whiskey. Drink the best—Serve the best.
ALSO AVAILABLE IN 90 PROOF
FIFTH $4.89

Leacock's SINCE 1901
ST. LOUIS' MOST COMPLETE SPORTING GOODS STORE
1011 LOCUST CE.1-4892

BUY DIRECT
SAVE ON HATS
Made in Our Own Factory
HAT BODIES of WELL-KNOWN BRANDS
ALL GENUINE FUR FELT UP TO $20 VALUES
$2.95 $5.00 $7.50
Thousands of Hats to Select From
LEVINE HAT MFG. CO.
4th Floor 923 Washington

PEOPLE'S 9.0.5
7-YEAR-OLD WATERFILL—FRAZIER STRAIGHT KENTUCKY WHISKEY
3.33 Fifth
AVAILABLE AT ALL 44 STORES
CASE OF 12 FIFTHS 37.95

HULL - DOBBS
What Hull-Dobbs means to YOU!
Highest trades in our history
Uproarious approval from Ford drivers
Large selection
Low down payments
Dollar-for-dollar value
Outstanding values
Best finance plans
Biggest Ford Dealer in St. Louis
Satisfied customers!
St. Louis' Largest Volume Ford Dealer
HULL-DOBBS CO.
4315 South Kingshighway
OPEN EVENINGS 'TIL 11 P. M. PL. 2-8250

Mizzou and Illini to Hit Road---Huskers and Purdue Next

FOOTBALL by Bob Broeg

Same Stamping Grounds.

TERRY BRENNAN, who coached brilliantly in Chicago prep circles before returning to alma mater Notre Dame as boy-wonder football headmaster, was asked the other day if he was mopping up in his recruiting of players in the talent-laden Windy City area. "Not," Brennan reportedly answered, "when VINCE DI FRANCESCA is around." . . . DiFrancesca, Iowa State's new coach, is a Northwestern graduate, a native of Evanston, Ill., and his Cyclone freshman roster reflects his sphere of influence.

Brennan, incidentally, and two Irish assistants watched Notre Dame's next foe, Navy, crush Penn Saturday, 52 to 6. They left before the end, reporter RUD RENNIE of the New York Herald-Tribune reported, because "they couldn't learn anything from Navy's fourth team." . . . DiFrancesca and his line coach, ALEX AGASE, former Illinois All-America guard and Cleveland Brown pro, remided Missouri's line mentor, HARRY SMITH, that as kids they sneaked in to watch him practice for the 1940 College All-Star game. Smith was All-America guard at Southern Cal in 1938-39.

They're saying PAUL LARSON, California's great back, might be red-faced after yielding a decisive safety to U.S.C. in the 29-27 thriller at Los Angeles, but—check signals!—there's a protest. LYNN (PAPPY) WALDORF, the Golden Bears' coach, said he would confer with VIC SCHMIDT, Pacific Coast Conference commissioner, over a ruling by an official who called a penalty and then assessed it on the next play. On the victorious Trojans' last touchdown an official called a holding penalty on U.S.C. Halfback FRANK CLAYTON, who was preventing a California man, JOHNNY WILSON, from getting to ballcarrier LINDON CROW. The official ruled the touchdown had been made "before" the holding violation was committed and penalized U.S.C. 15 yards on the next kickoff. A disputable decision.

Happy Hoppy of Ohio.

UNFORTUNATELY for IVY WILLIAMSON and Wisconsin, they must face redhaired HOWARD (HOPALONG) CASSADAY of Ohio State once more. As a freshman, football's Hoppy sparked the Buckeyes to a surprising 23-14 victory over the Badgers. Last year he made a key pass interception to lead to a 20-19 Ohio State triumph and this time his 88-yard interception run late in the third quarter turned a 7-3 defeat into an eventual smashing 31-14 win. "He does thees things all the year against us," said Williamson of the 168-pound redhead. "He does thees things all the time—and just when they hurt most."

Ohio State's four touchdowns in nine minutes recalled the 1948 Missouri-Oklahoma game at Norman when the two once-beaten rivals, meeting for the Big Seven title and Sugar Bowl bid, were tied 7-7 until the third quarter moment when the Tigers' MIKE GHNOULY, his ribs caved in by a savage tackle, fumbled a punt on his 30 and Oklahoma recovered. JACK MITCHELL, now Wichita's coach, scored for the Sooners on the next play and they tallied four times in 11 minutes to turn a close battle into a 41-7 rout.

The key play of the Pittsburgh Steelers' 17-7 victory over the Philadelphia Eagles, deadlocking the Eastern Division of the pro football league, came in the third period with the Steelers, leading 3-0, in possession with third down and a yard to go on their 48. WALT KIESLING sent in Fullback JIM BRANDT and the Eagles went into a nine-man line, anticipating a buck for first down, but Quarterback JIM FINKS threw a quick pass to ELBIE NICKEL, who ran for a touchdown. A Forbes Field record crowd of 39,075 saw the game.

From Texas to Idaho.

THE most games lost by a team coached by PAUL (BEAR) BRYANT had been four (his Kentucky Bowl squad in 12 games in 1951) until his initial Texas A. & M. eleven this fall. After the Aggies' 20-7 defeat at Baylor, their fifth in six starts, Bryant noted, "It's not 'our' team but 'mine' because we're losing. Okay. I still have confidence in the character and guts of these Aggies. But if anyone on my team shows signs of giving up the rest of this season, they'll be dis-associated from this outfit."

Long-suffering Idaho University's first victory since 1925 over traditional rival Washington State—just nine miles away across the state border — caused the 3200 happy students to carry Coach SKIP STAHLEY down the streets of the U.S. Moscow on the splintered crossbar of the goalposts. D. R. THEOPHILUS, acting school president, gave the wide-eyed Idahoans a school holiday Monday, saying, "It's a little bonus—I've been waiting for this for 29 years."

Florida University's 3-3 record includes three victories in daytime, three defeats at night, but L.S.U. might have seemed to be rubbing it in with Saturday night's 20-7 upset at Baton Rouge—by celebrating the diamond anniversary of the invention of the light bulb. . . . Vanderbilt encourages its linemen by publishing weekly the total of tackles made by the Commodores. For the first four games BOBBY GOODALL, a guard, has racked 30 ballcarriers and has been credited with assists on seven others.

Evansville Will Call On Bears

By Bob Broeg

Missouri, dreaming of a Miami New Year's, and Illinois, glad to be victorious at last, could look forward today to the rigors of the road while Washington U., its homecoming hex still annoyingly intact, grimly went back to work for the Bears' last Francis Field appearance of the season.

Because of an unbalanced schedule, the Myrtle and Maroon will close out its home schedule in Saturday's game with Evansville College through three foreign-field contests will remain.

Missouri, meanwhile, after playing three straight games at Columbia, will travel to Nebraska for an important Big Seven battle with the Cornhuskers, who impressively upset Colorado's Buffaloes, 20 to 6, while the Tigers were routing Iowa State, 32 to 14.

Illinois, scoring its first 1954 victory at Syracuse's expense, 34 to 6, will return to Big Ten action at Lafayette against Purdue and Len Dawson, the sensational sophomore sharpshooter who fired three more touchdown passes in a 27-13 triumph over Michigan State.

Eliot Pessimistic.

The Illini's Ray Eliot, surprisingly glum if utterly realistic, noted only "a little improvement" in the Orange and Blue's non-league decision over Syracuse, especially in blocking and passing, but pointed out that the competition wasn't as formidable as experienced in the Big Ten.

"Playing the way we have, we're not going to do much against a team that can run, throw and defend as well as Purdue," Eliot said.

Washington's Carl Snavely had sober reflection, too, after the Bears' late loss to a wobbly Western Michigan pass, 7 to 6.

"We've got no alibis except the number of boys who've missed so much practice (through injuries) they don't know what they're supposed to do at times," he said. "We simply have fallen behind in our work and all these things come into view when we come up against a good team."

In the homecoming game in which Ted Dunn became the fifth Bear to try a foot at unsatisfactory point-kicking — the Bears have converted after only 11 of 23 touchdowns — Washington lost End Don Schlapprizzi for the season. Schlapprizzi, who had been progressing as a wing man, suffered a shoulder separation, the same kind of injury that shelved Blocking Back Stan Johnson before the season and Center Pat Likes last week.

Injuries Also Dog Mizzou.

Missou's left guard situation could be tough if Carl Osterloh and Chuck Mehrer, though believed to have been not seriously hurt against Iowa State, fail to rejoin the Tigers at Nebraska. The top two players at the position, Terry Roberts and Bobby Gooch, already are out for the season. Jack Fox, No. 1 right half, reinjured his ankle in his first appearance in three weeks, but is expected back. Fullback Harold Thomeczek, out since the Purdue opener, also is a possibility.

Don Faurot, observing that Missouri played well Saturday, expressed himself as "a little disappointed" in the Tigers' defensive work against Iowa State.

"I'm glad Nebraska won at Colorado to prove to the boys that, as the coaching staff knew, the Huskers are a good team," Faurot said, acknowledging that Colorado's surprising loss had given Mizzou a better chance of finishing 1-2 and winning the Big Seven's Orange Bowl invitation.

Scout John (Hi) Simmons, enthusiastic about the quality of football he had seen in the rugged battle at Boulder, praised the Husker hustle and spirit as well as ability. "If Nebraska plays in the mode they did against Colorado" — He meant "mood," maybe "they could whip anybody."

The Huskers, beaten by Minnesota and Kansas State, the second-mentioned a victim of Ol' Mizzou, own victories over Iowa State, Oregon State and Colorado. Purdue has defeated Missouri, Notre Dame and Michigan State, tied Duke and lost only to Wisconsin. Evansville has won from DePauw, Indiana State, Valparaiso and St. Joseph's and fallen before Butler and Louisville.

Officials Said Touchdown, Camera Suggests No

—Associated Press Wirephoto.

Pacific Coast Conference officials have a controversy on their hands that's likely to be as obnoxious as Los Angeles smog. Officials ruled a touchdown for Southern California on this plunge by Halfback LINDON CROW, but the picture plainly shows that his teammate, FRANK CLAYTON, is making illegal use of his hands in holding off California's JOHN WILSON. An official detected the infraction but ruled it happened after the touchdown was scored. The photograph plainly shows Crow had not crossed the line although the ball may have, and if it did, it was a touchdown—if it crossed before the holding. Coach Lynn Waldorf of California has asked the conference commissioner for a review. California lost the game, 29-27.

Simpkins Girls With New Name Still Win Easily

By Neal Russo

The announcer introduced the team as St. Mary Magdalen. He said the girls were wearing old Simpkins uniforms because their new ones hadn't arrived. But the old Simpkins lineup read pretty much the same as usual, with the exception of Ruth Stuckel, the league standout who is now in a convent.

Simpkins had been running away with the title for years in the Greater St. Louis Girls' Basketball League, and it doesn't appear that a change in uniforms will stop the squad built around holdovers like Sally Dresner, Sue (Cratty) Barry, Carmella Avellone, Lucille Fox, and Gladys Love. Mrs. Love, in her thirty-second year of play, is teaming with daughter Joan for the daddy of the family, Coach Johnny Love.

With help from hard-driving Charlotte (Shorty) Daerda and young Marcella Rose, both newcomers, Simpkins—rather St. Mary Magdalen—opened the season at Magdalen gym yesterday with a convincing 39-20 victory over Rock Alumnae. Big Bill Durney, late of the Browns' and Billikens' front offices, is coaching Rock. His team was undermanned—only seven players—but gave promise of surprising before long.

Kutis, league runner-up last season, ran up a 46-0 lead on newcomer Collinsville before winning, 64-12. Jean Ridgway's basket broke the Collinsville famine with less than four minutes to play in the third quarter. The Illinois girls appear to be far out of their class and probably would find life much happier in the Saturday Mid-City League.

Best game was the Jefferson team's 37-32 triumph over Meramec Caverns. Two miserable quarters killed Meramec. Coach Harley James's team was down, 10-3, after the first period and scored only one point in the third to trail, 32-19. The Caverns even took the lead briefly in the second quarter.

Jane McCabe of Jefferson and Phyllis Henken and Kate Cordes of Meramec all fouled out in the rough game. Poor foul-shooting hurt both teams. With Miss McCabe missing seven out of seven, Jefferson failed on 20 of 25. Meramec missed 14, with Annie Lawrence failing on all six of her tries.

High scorers: Dottie Von Der Haar, 22; Phyllis Henken, 13; Fran Rodis, Rock, 10; Jane McCabe, 12. . . . Betty Bernard Yoder is making a comeback with Rock. She has three children. . . . Betty McCormack and Shirley Prosser, Collinsville sisters, used to team up with two more of their sisters, Helen and Margaret, in basketball. Sister Irene made it an all-Jokerst sister bowling team.

BETWEEN ROUNDS

by W. J. McGoogan

Barney Ross Talks of Boxers and Punchers.

IT is difficult to realize but it has been 16 years, more than that, in fact, since Barney Ross lost his welterweight championship to Henry Armstrong and quit he ring after 12 years as an active boxer, amateur and professional.

Barney will be 45 years old come Dec. 23 and his hair has "turned to silver." But his ruddy complexion and general good health are arguments against the theory that because a man has been a boxer he finishes a beat-up human being.

And Ross had nearly 80 bouts in the lightweight and welterweight divisions when his opponents were such as Jimmy McLarnin, Tony Canzoneri, Tommy Grogan, Billy Petrolle, Ceferino Garcia, Bobby Pancho and others of the same stripe who, as Barney says, could knock your head off if you weren't in shape.

Now Barney is in the publicity business, visiting here at the present time in the interest of Eddie Fisher, singer.

Sitting in his hotel room, awaiting a call from Fisher, Barney talked of some of his more famous fights and some of his sturdier opponents.

Among them Ceferino Garcia, the Filipino, was the only man Ross fought who knocked Barney to the floor for a count.

Recalling it now, it is somewhat humorous to Ross although it wasn't at the time.

"I had re-won the welterweight championship from McLarnin when a promoter friend of mine and Sam's (Sam Pian, manager of Ross), called and asked if I would fight for him in San Francisco. He said it would be against Garcia, a guy who could hit but didn't know much. The promoter didn't say how much I would be paid but Sam said that didn't matter that it was for a friend and we would box for him.

"The fight wasn't 15 seconds old until I heard the referee counting six, seven (I had never heard one, two, three, four or five). I got up at nine and managed to stagger through the round and managed to win the bout.

"Later at the end of a round Art (Art Winch, co-manager of Ross and his trainer who is now chief inspector for the Illinois Athletic Commission) jumped into the ring and threw a sponge full of water in my face. I sat down and he asked me if I knew his name. I laughed and told him 'Sure, Art, what's the matter with you?'

"Winch replied that he was all right but he had been asking me the same thing for five rounds. Here I thought it was the end of the first round and instead it was the finish of the fifth. I had been out on my feet for five rounds and didn't know it."

Canzoneri Tough Foe.

BARNEY recalls that Canzoneri was one of the hardest men to fight.

"Tony would punch at you all the time from all directions and you couldn't hold him to get a rest. He'd keep everlastingly after you. I fought him twice and after each bout I looked as though I had been hit by a freight train. He'd bruise you and cut you all over the place."

On the contrary, McLarin despite the fact that he was one of the few to win a decision over Ross, was a sort of pleasant fellow with whom to be in the ring.

"Jimmy could hit with either hand," said Barney. "A lot of people had the mistaken idea that he could only punch with his right, but he could tear your head off with his left, too. But he didn't punch a whole lot. And unless he knocked you out, you were not badly beaten up at the finish, win or lose."

In his whole professional career, Barney won 50 decisions, 20 bouts by knockouts, drew in three and lost four decisions. In addition he boxed one no-decision contest.

He lost his 147-pound championship to Armstrong, May 31, 1938, at Triborough Stadium in New York, taking a severe lacing for the last 10 rounds of the 15 rounds.

Barney didn't say so but Pian later said that he wanted to halt the fight long before the finish but Ross said to him, "Sam, if you stop this fight, I'll never speak to you again as long as I live."

So Pian let it go on to the bitter end, and bitter it was for Ross whose face was punched out of shape.

"I went back to my hotel that night and got into a tub of hot water with epsom salts in it," Ross said, "and while I lay in the hot water I drank a dozen bottles of coke and ate a quart of ice cream.

"Ray Arcel (a trainer) and my barber kept soaking my head with hot towels to take the pain away but it wasn't until five days later that I saw the full effect of Henry's punches. My face turned every color of the rainbow. Such a sight you never saw."

Ross wasn't cut in the fight, however, and today he shows few marks to remind him of the arduous years he spent in the prize ring.

* * *

Favors National Control.

AS to present day boxing, Ross is in favor of a national head for boxing, as Ford Frick is commissioner of baseball.

"Let the various state commissions be under his jurisdiction and subject to his direction," Barney said. "Let him pass on the qualifications of judges and referees, then you won't have judges who are cloak and suit guys, or automobile salesmen or shoemakers. They will be men who know boxing and can qualify to judge bouts."

Weekend Fights.

By the Associated Press.

NEW ORLEANS — Arthur Persley, 138, New Orleans, stopped Carl Coates, 138, Baltimore, 8.

PHOENIX, Ariz. — Jimmy Martinez, 156, Glendale, Ariz., drew with Fedro Gonzalez, 160, Rankin, Pa., 10.

GIRLS' BASKETBALL

Kutis (64).	FG.	FT.	F.	Collinsville (12).	FG.	FT.	F.
Folkl	1	0	0	Deterding	1	0	0
Meystrick	4	1	1	Ridgeway	1	0	0
Drikow	5	0	1	Hopkins	1	0	3
Stuart	3	0	0	Peterman	0	0	1
Winter	4	2	0	M'Cormack	2	0	1
Mulch	1	1	0	Williams	0	0	0
VonderH'r	10	2	0	Hefferly	0	0	0
Fassler	0	0	1	Prosser	1	0	0
Reinhardt	1	0	0				
Wilde	0	0	1	Totals	6	0	5
Totals	29	6	4				

Rock Alumnae (20).	FG.	FT.	F.	St. Mary Magdalen (39).	FG.	FT.	F.
Hufker	2	0	2	G. Love	2	0	0
Huber	0	0	3	Daerda	3	0	1
Dewitt	1	0	0	Fox	2	0	2
Rodis	3	4	2	Barry	3	0	0
Yoder	1	0	3	Dresner	1	3	0
Meier	1	0	0	Matiack	1	0	1
				Rose	3	1	0
Totals	8	4	10	Stegemann	2	0	1
				J. Love	0	1	0
				M. Barry	0	0	0
				Totals	17	5	5

Meramec (32).	FG.	FT.	F.	Jefferson (37).	FG.	FT.	F.
Mueller	0	1	0				
Sahrman	2	1	2	Lampert	2	0	2
Henken	4	5	5	Bertram	0	0	1
Wagner	0	0	2	Zipoy	4	2	3
Gerwitz	0	0	0	Rieker	0	0	2
Cordes	1	0	5	Austin	2	0	1
Mattmann	0	0	1	Lambur	1	1	1
Sappington	0	1	2	Kelly	1	2	1
Hake	2	0	1	McCabe	6	0	5
Lawrence	3	0	2				
Johnson	0	0	2	Totals	16	5	16
Totals	12	8	22				

Final Papers In Sale of A's Ready for A.L.

PHILADELPHIA, Oct. 25 (AP)—A representative of the new owners of the Philadelphia Athletics left for Chicago today to seek American League approval of the four-million-dollar deal which prevented transfer of the A's to Kansas City.

The agreement transferring ownership of the team from the Mack family to an eight-man syndicate was completed early today when Roy Mack signed his name to the legal document. His brother Earle signed just before him. The brothers also signed for their father, Connie.

Attorney Alfred Luongo said he would present the agreement to League President William Harridge today. It was expected Harridge would be asked to make a telephone check of the other club owners in the league for their assent.

Luongo disclosed that, when the syndicate stepped in Oct. 17 to buy the club, all involved agreed to complete the sale by 2 p.m. today. A member of the group, John Crisconi, said he expected no difficulties arising over the deadline if the approval of the American League is not obtained by that hour.

"That was just in there (the preliminary agreement) to give us a time element to work with," he said.

Bratton and Varona Bout Tonight on TV

NEW YORK, Oct. 25 (AP)—Johnny Bratton, who has been in drydock since he was suspended for a lackadaisical performance against Johnny Saxton at Philadelphia, Feb. 24, gets back to work tonight at New York's St. Nicholas Arena against Chico Varona of Havana. (The bout will be telecast by WTVI).

VISIT OUR NEW
SELF-SERVICE LIQUOR STORE
GOODFELLOW & LILLIAN
FREE DRIVE-IN PARKING
HAPPY HOLLOW

TIRES ON TIME
$1.25 A Week
GOODYEAR Service Store
5837 DELMAR PA. 1-1400
Open Friday Eve. Until 9 P.M.

Conference Football Standings

IVY LEAGUE

	League. W.	L.	T.	All Games. W.	L.	T.	PF.	PA.
Yale	3	0	1	4	0	1	126	65
Dartmouth	1	0	2	3	0	0	60	148
Brown	2	1	0	3	2	0	112	72
Princeton	2	2	0	3	2	0	97	84
Harvard	1	2	1	3	3	0	33	45
Cornell	1	2	1	4	4	0	94	120
Columbia	1	3	1	4	4	0	53	158
Pennsylvania	0	1	0	5	0	0	47	176

BIG 10.

	League. W.	L.	T.	All Games. W.	L.	T.	PF.	PA.
Ohio State	4	0	0	5	0	0	140	48
Michigan	3	0	1	4	1	0	76	39
Minnesota	2	1	1	4	1	0	110	61
Wisconsin	2	1	1	4	1	0	110	61
Iowa	2	2	0	3	3	0	116	64
Purdue	1	1	1	3	1	1	104	66
Michigan State	1	3	1	4	4	0	63	81
Northwestern	0	2	1	4	4	0	48	73
Illinois	0	3	1	4	4	0	61	91
Indiana	0	3	1	4	4	0	76	102

BIG 7

	League. W.	L.	T.	All Games. W.	L.	T.	PF.	PA.
Oklahoma	2	0	0	5	0	0	148	36
Missouri	2	0	0	3	2	0	93	91
Colorado	2	1	0	5	1	0	200	38
Nebraska	2	1	0	3	2	0	96	53
Kansas State	1	2	0	4	2	0	84	85
Iowa State	1	3	0	2	4	0	109	130
Kansas	0	3	0	0	6	0	37	220

SOUTHERN

	League. W.	L.	T.	All Games. W.	L.	T.	PF.	PA.
West Virginia	2	0	0	4	0	0	98	33
Furman	2	0	0	4	2	0	118	111
Virginia Tech.	1	0	0	5	0	0	105	40
Davidson	2	1	0	3	2	0	65	42
V.M.I.	2	2	0	3	4	0	41	144
William & Mary	0	0	1	3	1	1	34	100
Richmond	1	2	0	3	3	0	130	35
Geo. Washington	0	2	1	4	1	1	79	97
The Citadel	0	3	1	4	4	0	60	103

ROCKY MOUNTAIN

	League. W.	L.	T.	All Games. W.	L.	T.	PF.	PA.
Montana State	5	0	0	6	0	0	165	54
Colorado Western	4	1	0	6	1	0	147	72
Colorado Mines	2	2	0	3	2	0	69	57
Idaho State	2	2	0	3	3	0	103	119
Colorado State	1	4	0	1	5	0	62	132
Colorado College	0	5	0	0	6	0	45	194

ATLANTIC COAST

	League. W.	L.	T.	All Games. W.	L.	T.	PF.	PA.
South Carolina	1	0	0	3	1	0	80	61
Duke	1	0	0	3	1	1	107	54
Maryland	1	0	0	2	2	1	80	34
North Carolina	1	1	0	2	2	1	48	74
Wake Forest	1	1	0	2	2	1	60	59
Virginia	0	0	0	3	2	0	69	74
Clemson	0	1	0	2	3	0	69	52
Nor. Carolina St.	0	2	0	1	5	0	67	110

SOUTHEASTERN

	League. W.	L.	T.	All Games. W.	L.	T.	PF.	PA.
Georgia	2	0	0	5	1	0	72	34
*Mississippi	2	1	0	5	1	0	171	41
Alabama	2	1	0	4	2	0	116	33
Florida	3	1	0	3	3	0	81	100
Mississippi State	2	1	0	4	2	0	119	73
Georgia Tech	3	2	0	4	3	0	100	60
Kentucky	3	2	0	3	3	0	57	95
Tennessee	1	1	0	3	2	0	59	62
L. S. U.	1	3	0	2	4	0	72	80
Auburn	0	3	0	2	3	0	112	54
Vanderbilt	0	3	0	0	4	0	54	91
Tulane	0	4	0	0	4	2	27	103

*Mississippi-Arkansas game counts as a league game due to a special league ruling.

MISSOURI VALLEY

	League. W.	L.	T.	All Games. W.	L.	T.	PF.	PA.
Wichita	1	0		4	1	0	190	60
Houston	1	0		3	1	0	65	74
Detroit	1	0		2	3	0	68	71
Tulsa	0	1		0	6	0	52	190
Oklahoma A&M	0	2		2	3	1	68	74

SOUTHWEST

	League. W.	L.	T.	All Games. W.	L.	T.	PF.	PA.
Arkansas	3	0		5	0	0	108	40
So. Methodist	1	0		3	1	0	88	40
Tex. Christian	1	1		4	2	0	117	81
Baylor	1	2		3	3	0	130	76
Rice	1	1		3	2	0	101	74
Texas	0	2		2	4	0	81	88
Texas A&M	0	2		1	5	0	55	106

YANKEE

	League. W.	L.	T.	All Games. W.	L.	T.	PF.	PA.
New Hampshire	2	0		4	1	0	124	49
Rhode Island	2	1		4	2	0	133	102
Maine	2	2		3	3	0	116	68
Massachusetts	1	1		3	2	0	71	138
Vermont	0	1		2	1	1	94	49
Connecticut	0	2		0	5	0	46	157

MIDWESTERN

	League. W.	L.	T.	All Games. W.	L.	T.	PF.	PA.
Carleton	6	0		6	0	0	105	46
Lawrence	4	1		4	1	0	108	46
St. Olaf	4	1		4	1	1	105	58
Ripon	2	3		2	3	1	61	122
Monmouth	2	3		2	3	0	44	61
Coe	2	3		2	3	0	133	70
Knox	1	4		1	4	0	51	79
Cornell College	1	4		1	4	0	53	95
Grinnell	0	3		0	3	2	52	135

SKYLINE

	League. W.	L.	T.	All Games. W.	L.	T.	PF.	PA.
Wyoming	3	1		3	3	0	92	77
Denver	2	1		5	1	0	200	83
Utah State	2	1		3	3	0	79	89
Utah	2	1		3	3	0	79	99
New Mexico	1	2		2	3	0	63	75
Montana	1	2		1	3	0	46	99
Colorado A.&M.	1	2		1	5	0	35	157
Brigham Young	1	3		1	4	0	70	82

BORDER

	League. W.	L.	T.	All Games. W.	L.	T.	PF.	PA.
Ariz. (Tempe) St.	2	0		4	2	0	130	107
Texas Tech	2	0		3	2	1	162	97
Arizona	1	0		4	1	0	196	80
Hardin-Simmons	1	0		3	3	0	81	82
West Texas State	1	2		1	4	0	87	94
Texas Western	0	2		3	3	0	137	129
N. Mexico A.&M.	0	3		0	6	0	39	235

PACIFIC COAST

	League. W.	L.	T.	All Games. W.	L.	T.	PF.	PA.
U.C.L.A.	3	0		6	0	0	265	34
Southern Calif.	3	0		5	1	0	138	75
Stanford	2	1		4	2	0	56	131
Oregon	2	2		3	3	0	133	83
California	1	2		2	4	0	142	117
Washington	1	2		2	4	0	58	95
Idaho	1	2		1	5	0	31	140
Washington State	1	2		2	4	0	73	112
Oregon State	1	3		1	4	0	33	139

All In Family.

George Furey, freshman football coach at Columbia, is the brother of Ralph Furey, Columbia's director of athletics.

See it at...
FRANKLIN
11th and FRANKLIN • 7509 MANCHESTER
New 1955
NORGE
AUTOMATIC DRYER
FOR ONLY $149.95
Full size • Dries clothes fast on either 110 or 220 current
GAS MODEL ONLY $179.95
FRANKLIN FURNITURE CO.
ELEVENTH & FRANKLIN 7509 MANCHESTER

Thanks to you
OLD STAGG BOURBON
Distillery
has produced Two Million Barrels of fine Kentucky Bourbon
Proud is the word for
OLD STAGG
Kentucky Straight
BOURBON
and you'll be Proud to serve it!
86 PROOF • STAGG DIST. CO., FRANKFORT, KY.

Bluth, 2572, and Mrs. Willson, 1165, Lead in City Pin Meet

Ray Rolls Six-Game 1316 Total

Ray Bluth, who defied tradition last year by leading the qualifiers and then going on to win the city match game championship, dared the fates again by bowling into the lead after the first weekend of qualifying play at Arway Recreation. Bluth did it the hard way, averaging 214.3 for 12 games, a total of 2572 pins.

That gave the young Budweiser entrant a lead of 89 pins over Chuck O'Donnell, his nearest competitor with 2483. Billy Welu, a teammate of Bluth, was a pin back with 2482.

Marge Willson held the lead among the women bowlers with 1165, and Mary Holtsclaw took second with 1119.

Altogether, nine men out of the 48 entrants averaged 200 or better for Saturday and Sunday's rounds. Nelson Burton, one of St. Louis's all-time greats, was the leader after the first six games and had an outside chance of catching Bluth going into the twelfth game last night, but split trouble dropped him to 158 in the wind-up and he now stands fourth with 2461.

Bluth's final six-game total was a red-hot 1316, on games of 225, 224, 175, 194, 253, and 245. Bob Vien finished with a 1297 round, and took over fifth position with 2452.

A surprise entrant in the women's division, 20-year-old Helen Schabus, took over third spot with 556-552—1108. Mary Pashoff was right behind with 1107, and Pauline Smith had 1100.

High single games thus far were a 279 by Burton Saturday night and a 278 by O'Donnell yesterday.

Next weekend's play will be run on the same schedule. All men will bowl another 12 games and the women six. Then the highest eight men and women will compete in match play the following weekend to determine St. Louis's representatives in the national finals at Chicago in mid-January.—J. J. A.

FAN FARE—By Walt Ditzen

Tourney Sores

MEN.			
Ray Bluth	1256	1316	2572
Chuck O'Donnell	1226	1257	2483
Billy Welu	1283	1199	2482
Nelson Burton	1235	1226	2461
Bob Vien	1155	1297	2452
Pat Patterson	1192	1230	2432
Bill Verheyden	1198	1216	2414
Frank Mataya	1214	1196	2410
Dayle Porter	1136	1266	2402
Whitey Harris	1174	1212	2386
Ed Easter	1174	1205	2379
Frank Lucido	1197	1171	2368
Red Snodell	1191	1176	2367
Woody Webb	1149	1217	2366
Augie Nischwitz	1167	1192	2359
Joe Pallardy	1177	1173	2352
Ron Buckles	1174	1169	2343
Earl Sterling	1132	1206	2338
Len Springmeyer	1192	1141	2333
Woody Hulsey	1150	1157	2307
Norm Kelpe	1242	1056	2298
Don McCharm	1160	1135	2295
Ernie Maass	1105	1189	2294
Bill Courtwright	1102	1188	2290
Jim Vrenick	1160	1128	2288
Sonny Filter	1159	1118	2277
Bob Kwenzle	1151	1115	2266
Harry Coster	1020	1239	2259
Emmett Cronin	1161	1098	2259
Bill Tucker	1153	1106	2259
Cleo Benoist	1187	1058	2245
Bill McCullough	1000	1239	2239
Lee Haefner	1130	1104	2234
Art Ziern	1086	1148	2234
Harold Moser	1044	1185	2229
Chuck Snyder	1103	1105	2208
Howard Leonard	1051	1146	2197
John Ashworth	1074	1102	2176
John Wagner	1039	1134	2173
Dick Volling	1009	1161	2170
Charley Sutter	1133	1022	2155
Frank Genovese	1096	1050	2146
Fred Auburn	1112	1032	2144
Tom Beckelle	1046	1095	2141
Homer Holtsclaw	1076	1062	2138
Ray Haefner	1036	1084	2120
Chuck Oelrich	994	1110	2104
Carl Huning	1052	1048	2100
WOMEN.			
Marge Willson	613	552	1165
Mary Holtsclaw	525	594	1119
Helen Schabus	556	552	1108
Mary Pashoff	549	558	1107
Pauline Smith	545	555	1100
Marcella Hylla	549	549	1098
Marylee Sasseen	497	579	1076
Ann Maloney	546	503	1049
Florence Harris	539	509	1048
Vi Kinney	449	575	1024
Bertha Markus	487	517	1004
Mildred Stauder	510	482	992
Melba Mullahy	508	482	990
Marjorie Yost	469	520	989
Clara Mataya	470	499	969
Ethel Hill	450	498	948
Angela Mica	491	449	940

NOW JOHN RUSKIN Best and Biggest Cigar has a HOLE IN TIP
Try them... you'll like their easy draw... they're MILD 6c each

"VOS YOU DERE? SHARLEY!"
You'll never KNOW how GOOD a deal you CAN GET until you see Joe Simpkins—you'll NEVER BE SURE until you see Joe—come in now.
LONG TRADES
GET DELIVERY TODAY!
ON ANY OF OUR
350 Fine USED CARS
NO DOWN PAYMENT
All you need is good credit and we can arrange terms to meet your needs—by the week or by the month—because we do our own financing.
Largest Selection in the U.S.A.
• All years, makes and models from '41 thru '53. • Every one priced RIGHT for quick sale. • Now making highest trades in our 30 years.
GREATEST SALE IN 30 YEARS!
NEW '54 FORDS
COME IN TODAY!
OPEN EVERY DAY AND UNTIL 10 P.M. NIGHTLY
If you want the hottest deal in town better hurry—they are going fast!—and say
Have You Seen The New Thunderbird Now on Display?
Joe Simpkins Inc.
6421 EASTON

Heading for TEXAS?
TRAVEL ON THE FRISCO
Enjoy a restful trip on the
TEXAS SPECIAL
Fast, Overnight Streamliner
Private rooms, berths; diner, lounge-observation, chair-lounge-buffet, reclining chair cars. Delicious FRISCO food!
Lv. St. Louis.....CST.... 5:30 PM
Lv. Tower Grove.....CST.... 5:40 PM
Lv. Webster Groves...CST....†5:51 PM
Ar. Dallas.....CST....*7:30 AM
Ar. Fort Worth.....CST....*7:35 AM
Ar. San Antonio.....CST.... 1:55 PM
†Stops to take on passengers for Springfield or beyond.
*Sleeping car may be occupied until 8:00 A. M.
THE METEOR . . . another Frisco streamliner to Tulsa, Oklahoma City and Fort Smith . . . leaves St. Louis 7:00 P. M. (CST).
Phone Frisco Ticket Office • CH 1-7000
8th & Olive

PREP PARADE

Mercy's Score In Last Period Ties St. Mary's

By John J. Archibald

The gridiron at Mercy turned out to have a yard or two misplaced and until the game was almost over it appeared that the Mercy team wouldn't measure up either, but the miracle did occur for the home club and the result was a 7-7 tie with favored St. Mary's in a big Catholic Athletic Conference game yesterday.

The race goes on, of course. Each club has three more league games, but it is now possible that at season's end there may be no undisputed champion to play in the Thanksgiving day contest.

It looked very much as though the Green Dragons from St. Mary's would prevent any such problem, for they appeared to have solved Mercy's most potent weapon, its passing attack. The Dragons had a 7-0 lead with less than four minutes remaining in the game. Mercy's attempts at running through the St. Mary's line had proved futile, and the home team had completed only two out of 16 passes.

Mercy had the ball on its 34, was driven back five yards, then tried pass No. 17 and saw it plop out of the hands of an all-clear receiver. Yet 20 seconds later the score was 7-6, and a moment after that it was tied.

Beckmann on the Job.

Quarterback Jim Rudolph faded back for his eighteenth aerial attempt. This time End Bruce Beckmann got behind his defender, snared the high, spiraling pass near the 40, and was off and running. Nobody touched the 6-3 senior as he sped 71 yards to a touchdown.

The touchdown wasn't enough by itself, of course. Mercy had to make that extra point, and considering history, St. Mary's still had a good chance of winning. Mercy was notoriously poor at making extra points, had missed on all three of its running attempts as it defeated McBride the Sunday before, and no Mercy player had ever tried to kick one through the uprights.

Mercy coaches had been working on Rudolph throughout the week, however, teaching him how to kick for score. His first attempt under game conditions could hardly have been under more tense circumstances, but the boot was good and the score was deadlocked.

St. Mary's scored its touchdown in the second quarter. Starting at Mercy's 48, the Dragons moved to the 15 in six plays. Norm Valenta, Ed Perniciaro, and Bob Voss carried the ball in steady line smashes. An offsides penalty moved St. Mary's to the 10 and gave them a first down.

Officials in Huddle.

First, and ten-and-one-half, that is. Referee Red Drabelle noticed that one end of the chain was set properly on the 10-yard marker, but that the other end was more than a foot short of the goal line. Definitely there was something wrong. A convention of officials, coaches, and curiosity seekers gathered on the spot.

Short chain? That was suggested, so they tested the measuring device on the 10-to-20 stripes. This time the chain was too long. Between 30 and 40 they say it was pretty good. Anyway, both coaches agreed to let the chain determine the downs, and to disregard the lines. Play resumed.

St. Mary's fumbled and recovered back on the 18. Pass interference was then ruled on one of Frank Bonastia's heaves, and a 15-yard penalty put the Dragons on the three. Bonastia carried the ball on a sneak through the line for a TD. Perniciaro kicked the extra point.

There were no serious threats otherwise by either team. A run of 26 yards by Perniciaro the first time St. Mary's got the ball put the Dragons on Mercy's 43, and they moved to the 23 before being stopped. And after the touchdown drive in the second period, St. Mary's moved to Mercy's 13 with the aid of another pass interference penalty, but two additional pass attempts were no good and the half ended.

Neither team could move in the third quarter, and there was virtually no activity in the final period until the big play.

Mercy and St. Mary's still have identical won-and-lost records, each three wins, one defeat, and one tie. Next week St. Mary's plays DuBourg and Metry opposes Laboure in league games.

ST. MARY'S (7)		MERCY (7)
Rumping	L. E.	J. Beckmann
Horat	L. T.	Hodge
Skiljan	L. G.	McGinty
Ringkamp	C.	Joerling
Midden	R. G.	Salvo
Maher	R. T.	Lyons
Gutting	R. E.	B. Beckmann
Bonastia	Q. B.	Rudolph
Perniciaro	L. H.	Warmbold
Voss	R. H.	Nolan
Valenta	F. B.	Price

Score by Quarters:	1	2	3	4—T.
St. Mary's	0	7	0	0—7
Mercy	0	0	0	7—7

Touchdowns: St. Mary's—Bonastia. Mercy — B. Beckmann. Points after touchdown: St. Mary's—Perniciaro. Mercy — Rudolph. Substitutions: St. Mary's—Plasameyer, Forthaus, Kostecki, Brush, Harvey, Ahilien, Avellone, Weltlich, Saufnauer. Mercy—Zurweiler, Hanley, Furtell, Kirhner, T. Dwyer, O'Brien, L'Ecuyer. Baker. Referee — Drabelle. Umpire—Fleming. Linesman—Burgess.

	St. Mary's.	Mercy.
First downs	6	8
Yards rushing	98	67
Yards passing	29	96
Passes attempted	7	18
Passes completed	2	3
Intercepted punts	2	4
Punting average	27	22
Fumbles lost	2	0
Yards penalized	25	90

Hockey at a Glance

NATIONAL LEAGUE.

	W.	L.	T.	Pts.	GF.	GA.
Montreal	5	3	1	11	28	17
Detroit	5	2	0	10	22	15
New York	4	3	0	8	30	22
Toronto	1	2	3	5	13	14
Boston	1	3	3	5	17	24
Chicago	1	4	1	3	12	19

LAST NIGHT'S RESULTS.
New York 4, Montreal 2.
(Only Game Scheduled).

AMERICAN LEAGUE.

	W.	L.	T.	Pts.	GF.	GA.
Hershey	4	2	0	8	21	17
Buffalo	4	3	0	6	26	19
Providence	4	4	0	8	22	30
Springfield	3	4	1	7	29	24
Cleveland	3	4	1	7	26	32
Pittsburgh	2	3	2	6	16	18

LAST NIGHT'S RESULTS.
Cleveland 5, Providence 2.
Pittsburgh 4, Buffalo 2.

Southwestern Conference Could Be Revived at Meeting Tonight; Football Schedule Big Obstacle

By Harold Tuthill

If somebody throws a monkey wrench into the machinery of reorganizing the old Southwestern Illinois Conference tonight, it won't be East St. Louis. The meeting will be held at Granite City at 7:30 o'clock and will be attended by superintendents, principals and two coaches from each of the seven schools involved.

W. L. Baughman, East St. Louis principal, said his superintendent, L. G. Osborn, would be present, along with Athletic Director Lewis (Pick) Dehner and Football Coach Wirt Downing. Baughman indicated that as far as East St. Louis was concerned it would go along with the others — Alton, Belleville, Collinsville, Edwardsville, Granite City and Wood River—in restoring the conference which was broken up two years ago because some of the schools did not want to play East St. Louis in football.

Baughman said he was not sure just what would happen at tonight's meeting, but he believed that a football schedule proposed at an earlier meeting would fail of adoption.

He Saw a Schedule.

"After all, if you are in a conference, you want to play everybody. With a seven-team conference, that would give us six league games and we'd still need four outside," Baughman said. "I saw a schedule which had us playing only three conference games. There would not be much point in having a conference under those circumstances."

It is unlikely, however, that mere schedule difficulties at this time would be an absolute bar to further discussions in the reorganization of the conference.

Downing shared his principal's belief in the necessity for a schedule calling for each school to play the other members of the conference in the season, rather than spotting games under the guise of natural rivalry and leaving conference schools off some schedules.

Downing wanted the machinery set in motion for an earlier date than 1957. He said East St. Louis's schedule was on a two-year contractual basis and the agreements with four of this season's opponents would run out.

* * *

Busy Weekend on East Side.

East St. Louis will have a full weekend. Friday will be the football game with Schlarman of Danville and Saturday the Flyers will be host to one of the nine state district cross-country meets. Fred Cameron will be in charge of the meet to be held over the two-mile Grand Marais course Saturday morning.

Fourteen teams have entered, including favored Alton and the host Flyers. Others are Western Military Academy, Belleville, Bethalto, Collinsville, Dupo, Cahokia, Granite City, Madison, Roxana, Mascoutah, Troy and Wood River.

The first five finishers and members of the first and second place teams in each district will be eligible for the state meet to be held at Urbana the following Saturday.

Alton won the recent East St. Louis invitational meet.

* * *

Central on the Rise.

Central's runner-up position this late in the football season has been the surprise of the Public High League. It has been a long time since the Redwings put league victories back to back and Don Ingerson, one-time Central coach and more recently coach of the St. Louis Knights, threw some light on the subject.

"In the three years I coached at Central we met Beaumont in our first game," Ingerson said. "Our best record was in 1947 when we won three games."

Just for the record, Central has not won a football championship since 1922 when Mike Walker, now retired, turned out a winner. He repeated the following year, but the honors were taken away from the school, then on Grand avenue, because it was found that Central inadvertently had used an ineligible player, Jack Thomas.

In those days rivalry for the Yale Bowl, emblematic of the football championship, was red-hot and led to many petty squabbles. Bert Fenenga and Cleveland finally gained the fifth and final leg on the big trophy in 1933.

Ray Cliffe, former University of Missouri center and a player on the Knights, too, now is the Central coach. Strangely enough Cliffe is a graduate of Cleveland and played for Fenenga. And Ray is an art teacher, an unusual vocation for one as football-mined as he is. He has put a lot of fire in the Redwings, though, as victories over Southwest (21-7) and McKinley (20-7) show.

Although Cliffe was pepped up by the triumph over the Goldbugs, particularly after Central was behind, 7-0, at the end of the first quarter, his enthusiasm was tempered by the loss of Tackle Art Moser, who dislocated his shoulder in the game.

"I overcoached the team in the first half," Cliffe said, meaning he tried to give the boys too many instructions on offense and defense.

* * *

Still Ball-Strike Time.

The world series may be over, but they play baseball in the South County League until the snow flies. Fortunately for the schools this year they completed the season without any marked interruptions. Champion Eureka High defeated Lindbergh, 5-2, ending the season with a 9-2 record, the losses being to Hancock and Mehlville. The Eureka coach is Bob Rayon.

PREP STANDINGS

PUBLIC HIGH LEAGUE.

	W.	L.	Pts.	Op. Pts.
Beaumont	3	0	97	13
Central	2	0	41	14
Roosevelt	2	1	71	40
McKinley	1	2	27	76
Soldan-Blewett	1	2	33	63
Cleveland	0	2	19	48
Southwest	0	2	7	41

CATHOLIC ATHLETIC CONFERENCE

	W.	L.	Pts.	Op. Pts.
Dubourg	2	0	33	7
St. Mary's	1	0	20	7
Mercy	1	0	25	21
McBride	1	1	41	30
Laboure	0	2	19	47
DeAndreis	0	2	0	26

SUBURBAN BIG SIX

	League. W.	League. L.	All Games. W.	All Games. L.	All Games. T.
U. City	3	0	6	0	0
Webster Groves	2	0	6	0	0
Kirkwood	1	1	3	3	0
Maplewood	1	2	3	3	0
Normandy	1	2	1	3	2
Ritenour	0	3	1	4	1

LITTLE SIX

	W.	L.	W.	L.	T.
Ladue	3	0	5	0	0
Ferguson	2	1	4	2	1
Clayton	2	1	3	2	0
Brentwood	2	1	4	2	0
St. Charles	0	3	1	5	0
Wellston	0	3	1	5	0

ABC LEAGUE

	W.	L.	W.	L.	T.
Country Day	2	0	3	2	0
Principia	1	1	4	2	0
John Burroughs	0	1	1	4	0
Western	0	1	0	5	0

Other teams in the league are Bayless, Affton and Valley Park.

* * *

New Granite City Gyms.

Granite City understandably is proud of its $750,000 expansion program which will include gymnasiums for both boys and girls. The Happy Warriors dedicated their new athletic field with some colorful ceremonies last Friday night and then played a 6-6 tie with Ritenour of the Suburban Big Six.

Prep Schedule.

TUESDAY.
Soldan-Blewett vs. Du Bourg at Public Schools Stadium, 3:45.

THURSDAY.
St. Louis U. High vs. Vashon at Public Schools Stadium, 8 p.m.
Harrisburg at Assumption, 8 p.m.

FRIDAY.
Southwest vs. McKinley at Public Schools Stadium, 8 p.m.
Ritenour at Ferguson, 8 p.m.
Ladue at Normandy, 8 p.m.
Madison at St. Charles, 8 p.m.
Cathedral of Springfield, Ill., at C.B.C., 8 p.m.
Sumner at Webster Groves Douglass, 2:30 p.m.
University City at Male High, Louisville, Ky., 8 p.m.
Collinsville at Alton, 8 p.m.
Schlarman of Danville vs. East St. Louis at Parson's Field, 8 p.m.
Roxana at Edwardsville, 8 p.m.
Belleville at Granite City, 8 p.m.
Maplewood at Wood River, 8 p.m.
Cahokia at Dupo, 8 p.m.

SATURDAY.
Cleveland vs. Beaumont, 2 p.m. and Central vs. Roosevelt, 8 p.m., at Public Schools Stadium.
Washington Tech at East St. Louis Lincoln, 2 p.m.
Lutheran at Lindbergh, 2 p.m.
Principia Academy at Clayton, 2 p.m.
John Burroughs at Western Military Academy, 2 p.m.
Country Day vs. Pembroke at Kansas City, 2 p.m.
Louisiana, Mo., at Bethalto, 2 p.m.
Coyle at Riverview Gardens, 2 p.m.
De Andreis vs. McBride at Mercy, 2:30 p.m.
Chaminade at Marquette, 8 p.m.

SUNDAY.
St. Mary's at Dubourg, 2:30 p.m.
Laboure at Mercy, 2:30 p.m.
Cathedral at St. Vincent, Perryville, Mo., 2:30 p.m.

Demons Win, 25 to 0, In 'Y' Grid League

The Demons drubbed the Redwings, 25-0, while the Giants and Rebels played to a 6-6 tie in the South Side Y Brotherhood Intermediate Football League at the Cleveland High field.

Two Demon touchdowns were scored by Bill Meyers, while Ron Etling and Don Miller made one apiece. For the Giants, Bob Rowland passed to John Dodson for a TD. Ed Meyer ran 20 yards for the Rebels' score.

Two Pool Records As M.A.C. Triumphs

Two pool records were set as the Missouri Athletic Club defeated Carondelet Y, 121-118, in a dual swim meet at the M.A.C. pool. Both record breakers were M.A.C. swimmers. Ace Erker won the 25-yard freestyle with 15.8 seconds, against the old mark of 16.2. C. Hartung chopped the 25-yard butterfly record of 20.7 seconds with a time of 18.7.

See it at . . .
MIZERANY
New 1955
NORGE
GAS DRYER
FOR ONLY $179.95
SEE PAGE 3B
A GENUINE GAS DRYER AT THIS LOW PRICE!
MIZERANY
2733 SUTTON AVE.
100 N. KIRKWOOD RD.
6279 NATURAL BRIDGE
3849 S. BROADWAY

U.S. Five Gains Second Victory

RIO DE JANEIRO, Brazil, Oct. 25 (UP) — The United States scored its second victory in the World Amateur Basketball championships last night, coming from behind to beat Peru, 73 to 49.

Peru led at halftime, 26-25. The United States team, the Peoria, Ill., Caterpillars, won their opening game from Canada last night, 59-37.

In other games, Uruguay defeated Yugoslavia in overtime, 55-52; Nationalist China defeated Israel, 49-45; and Brazil defeated the Philippines, 99-63.

Rex Is Awarded Field Trial Honors

Rex was king at the St. Louis Pointer and Setter Club's annual field trial at Weldon Spring. The male pointer, owned and handled by John Ferguson of St. Louis, located a large, scattered covey and held the point for the judges.

A total of 24 dogs took part.

Boy's Lucky Strike, a male pointer owned and handled by Fred Lorenz of Belleville, was second. John Powell's High Hoe Dan was third.

In the puppy trial, Paladin's Victory, owned by Dr. Hugh Lawrence, was first. Marcia Burley's Mary Burley was second, and Buck, owned by V. M. Hutson, was third.

Brake Special
• Repack front wheels • Adjust shoes • Inspect lining
$1.19
Firestone
5901 DELMAR PA. 5-3000

WE'RE OFF
IN OUR
SENSATIONAL
SIX DAY FORD RACE
OCTOBER 25 to OCTOBER 30
RACE AGAINST TIME
THE WINNER!
YOU THE PUBLIC!
BECAUSE WE MUST MOVE
121 New '54 FORDS by Saturday
We are making deals never before made in our history
WE WILL SELL OUT OUR STOCK
SO GET IN THE RACE AND SEE US TODAY
While There Is a Selection to Choose From
Finance Plan to Fit All Needs
Largest Volume Dealer in September
BARRETT WEBER, Inc.
Authorized Ford Dealer
3122 S. KINGSHIGHWAY AT ARSENAL, PR. 6-0707
One of the Oldest, Largest and Most Reliable Ford Dealers in the Community

Motor Experts Prefer Du Pont "ZEREX"
REG. U. S. PAT. OFF.
for winter-long anti-freeze protection against freeze-ups, rust and corrosion

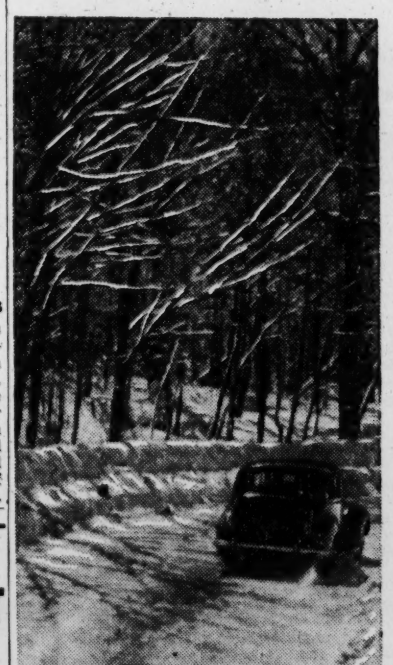

Men who *must* know motors prefer Du Pont "Zerex" anti-freeze. For instance, 88% of the starting drivers at this year's world-famous Indianapolis 500 mile race* use Du Pont "Zerex" in their own personal cars. Here's one reason:

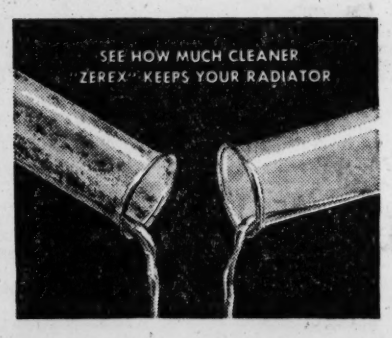

Glass tube at left held an anti-freeze solution formulated with an oil-type rust inhibitor. Tube at right held solution of "Zerex" and water. Rust particles were added to both, and tubes shaken, then drained. Note how oily film makes rust cling to tube at left (just as it would gum up your cooling system). But see how "Zerex's" *chemical* rust inhibitor leaves the tube clean, no rusty oil film to clog radiator, cause overheating. "Zerex" gives you better all-round protection.

*88% of Indianapolis Speedway drivers use "Zerex" in their own personal cars

"With 'Zerex' in my car, I know I can safely forget about freeze-ups." JOHNNIE PARSONS
"'Zerex' is the best freeze-up preventer I've ever used." SAM HANKS
"I find 'Zerex' keeps my car's cooling system cleaner — there's no rust." DUANE CARTER

DU PONT REG. U.S. PAT. OFF. BETTER THINGS FOR BETTER LIVING . . . THROUGH CHEMISTRY
New low price— $2.95 A GALLON
WATCH NORMAN SPER'S FOOTBALL FORECASTS EACH WEEK THIS FALL ON YOUR LOCAL TV STATION

Saturday's Football Scores

LOCAL.

Beaumont 27, Roosevelt 13.
McBride 27, Labourc 12.
Marquette 19, Western Military Academy 6.
Mater Dei (Evansville, Ind.), 9, St. Louis U. High 7.
Western Michigan 7, Washington U. 6.
Central 20, McKinley 7.
Country Day 14, Principia 0.
Douglass (Webster Groves) 25, Belleville 0.
Ladue 13, Ferguson 0.
Pembroke (Kansas City) 33, John Burroughs 6.
Fattonville 20, Lindbergh 7.
Riverview Garden 21, Lutheran 0.
University City 14, Kirkwood 0.

EAST.

Maine 35, Bates 0.
Dartmouth 13, Harvard 7.
Boston College 42, Springfield 6.
Temple 19, Brown 14.
Holy Cross 14, Boston Univ. 13.
Tufts 21, Williams 6.
American International 60, Bridgeport 0.
Vermont 41, Norwich 0.
Middlebury 54, R.P.I. 0.
Colby 20, Bowdoin 13.
Pittsburgh 14, Northwestern 7.
Northeastern 39, Massachusetts 0.
Delaware 28, Connecticut 7.
Army 67, Columbia 12.
Carnegie Tech 26, Edinboro Teachers 6.
Westminster (Pa.) 14, Geneva 0.
Potomac Teachers 13, Shepherd Teachers 7.
Wilkes 41, Trenton Teachers 0.
Groves City 25, Allegheny 19.
Worcester Tech 0, U. S. Coast Guard 0.
Delaware State 18, Lincoln (Pa.) 13.
Yale 13, Colgate 13.
Navy 52, Pennsylvania 6.
Cornell 27, Princeton 0.
Albright 22, Franklin and Marshall 13.
New Hampshire 20, Brandeis 7.
West Virginia 40, V.M.I. 6.
Hampden-Sidney 38, Western Maryland 6.
Juniata 31, Dickinson 0.
Bucknell 7, Lafayette 0.
Amherst 14, Wesleyan 0.
Glenville Tchrs. 27, West Virginia Wesleyan 12.
Drexel 40, Lycoming 0.
Hobart 32, Union (N. Y.) 21.
Lehigh 33, Rutgers 13.
Gettysburg 34, Muhlenberg 0.
Ursinus 20, Swarthmore 20.
Rhode Island 46, Hofstra 14.
Hamilton 13, Haverford 6.
Kent State 41, Marshall 20.
Penn Military 21, Wagner 12.
Moravian 20, Lebanon Valley 6.
Waynesburg 23, St. Vincent 7.
Rochester 13, Kings Point 7.
Mansfield 30, Kutztown 6.
Brockport State 12, Cortland State 12.
Concord (W. Va.) College 20, West Liberty 6.
Bloomsburg Tchrs. 49, Kings College 0.
Scranton 13, Upsala 6.
Shippensburg S.T.C. 46, Montclair S.T.C. 7.

SOUTH

V.P.I. 6, Virginia 0.
North Carolina 14, Wake Forest 7.
Tennessee 14, Dayton 7.
Florida Normal 29, Morris 7.
Kentucky 13, Georgia Tech 6.
North Carolina A.&T. 41, Winston-Salem 0.
Allen 33, Shaw 6.
Presbyterian 20, The Citadel 19.
Virginia State 27, Hampton Institution 0.
Claflin 22, Albany State 0.
North Carolina College 7, Maryland State 7.
Pensacola N.A.S. 21, Parris Island Marines 13.
Wofford 41, Stetson 0.
Georgia 7, Tulane 0.
Randolph-Macon 27, John Hopkins 0.
Auburn 33, Florida State 0.
Clark 12, Alabama State 7.
St. Augustine's 19, Fayetteville 7.
Mississippi State 12, Alabama 7.
Howard University 12, Fisk 8.
Eastern (Ky.) State 12, Morehead 8.
Wabash 17, Sewanee 0.
Florida A.&M. 19, Prairie View 7.
Southern University 25, Langston 6.
Miles 34, Knox College 7.
Appalachian State 21, Emory and Henry 0.
Duke 21, North Carolina State 7.
Newberry (S.C.) 27, Maryville (Tenn.) 0.
Louisana State 20, Florida 7.
Louisville 27, Centre 6.
South Carolina State 26, Fort Valley State 0.
McNeese Louisana State 27, Northeast Louisana State 6.
Morgan State 32, West Virginia State 26.
Philander Smith 13, Alabama A.&M. 12.
Memphis State 27, Middle Tennessee 7.
Louisiana College 45, Livingston State 12.
Bluefield State 51, St. Paul's Poly (Va.) 0.
Morris Harvey 33, West Virginia Tech 6.
Jackson College 61, Tougaloo 0.
Millsaps 13, Mississippi College 6.
Western Carolina 21, Lenoir-Rhyne 19.
St. Benedicts 13, Southwestern 0.
South Carolina State 26, Fort Valley State 0.
Florance State 20, Murray State 13.
Elon 36, Catawba 12.
Eastern Carolina 6, East Tennessee State 6.
Elizabeth City 80, Morristown 0.
Western Kentucky 32, Tennessee Tech 12.

MIDWEST

Michigan 34, Minnesota 0.
Heidelberg 20, Baldwin-Wallace 6.
Purdue 27, Michigan State 13.
Cincinnati 33, Xavier (O.) 0.
Ohio State 31, Wisconsin 14.
Miami (O.) 46, Ohio University 13.
Marquette 14, Fordham 14.
Western Reserve 34, Buffalo 7.
Iowa 27, Indiana 14.
Ohio Wesleyan 37, Oberlin 12.
Illinois 34, Syracuse 6.
Tennessee State 40, Central (O.) State 0.
Toledo 38, Bowling Green 7.
Missouri 32, Iowa State 14.
Findlay 19, Wilmington 9.
Carroll 27, North Central 7.
Butler 38, Indiana Central 7.
Bradley 14, Drake 7.
Albion 21, DePauw 19.
Illinois Normal 20, Northern (Ill.) 6.
Bethel 33, Baker 7.
Lawrence 27, Ripon 0.
Illinois State 40, Navy Pier 6.
Western (Ill.) State 14, Michigan Central 7.
Coe 35, Cornell 15.
St. Olaf 33, Knox 13.
Carleton 16, Grinnell 6.
Fort Hayes 20, Emporia (Kan.) State 6.
Morningside 41, South Dakota Univ. 7.
Northern St. (S. Dak.) 27, Black Hills Teachers 19.
Gustavus Adolphus 38, St. Thomas (Minn.) 20.
St. Cloud State Teachers 6, Winona State Teachers 0.
Northeast Missouri State 21, Southeast Missouri State 7.

SOUTHWEST

Rice 13, Texas 7.
Arkansas 6, Mississippi 0.
Oklahoma 21, Kansas State 0.
Texas Christian 20, Penn State 7.
Baylor 20, Texas A. & M. 7.
Southern Methodist 36, Kansas 18.
Southeastern (La.) 51, Arkansas State 0.
Butler College 14, Arkansas Baptist 0.
New Mexico Western 52, California Poly 13.
Arkansas A. & M. 19, Bishop 8.
Southwestern (Okla.) 39, Northeastern (Okla.) 19.
Dillard 34, Leland 13.
Texas Southern 47, Lincoln (Mo.) 12.
Lamar Tech 6, Sam Houston 0.
Texas College 13, Paul Quinn 0.
Texas Lutheran 12, University of Corpus 7.
Hardin-Simmons 13, Oklahoma A. & M. 7.
Arizano Temple 21, West Texas State 14.
Texas A. & I. College 9, Sul Ross State 0.
Arizano 41, New Mexico 7.
Fort Carson 73, Panhandle A. & M. 13.
San Diego Marines 33, New Mexico A. & M. 7.
Highland U. 27, Arizona (Flagstaff) State 13.
Howard Payne 38, Eastern New Mexico 13.
Midwestern 6, Austin 0.

WEST

Utah 14, Wyoming 7.
Montana State 27, Western (Colo.) State 6.
(Colo.) State 33, New Mexico Military 13.
61, Oregon State 0.
Nebraska 20, Colorado 6.
Stanford 13, Washington 7.
Colorado State 14, Colorado College 6.
Brigham Young 19, Montana 7.
Oregon 26, San Jose State 7.
Southern California 29, California 27.
Idaho 10, Washington State 0.
Lewis & Clark 27, Western Washington 6.
Pomona Claremont 14, Occidental 7.
Eastern Montana 13, Montana Miners 0.
Puget Sound 6, Central Washington 0.
McMurray 49, California Poly 14.
Utah State 20, Colorado A. & M. 14.
College of Pacific 20, Texas Tech 7.
Redlands 54, Laverne 0.
Fresno State 21, Santa Barbara State 20.
Willamette 26, Linfield 13.
Pacific Luthern 25, Eastern Washington 0.
College of Idaho 20, Pacific U. 12.
Stanford Braves 31, Humboldt State 13.

Canadian Pro Football.

WESTERN LEAGUE

	W	L.	T.	PF.	OP.	Pts.
Edmonton	10	5	0	234	151	20
Saskatchewan	9	4	2	224	195	20
Winnipeg	8	5	2	190	169	18
Calgary	8	8	0	271	165	16
British Columbia	1	14	0	91	330	2

BIG FOUR

	W.	L.	T.	PF.	OP.	Pts.
Montreal	9	2	0	270	106	18
Hamilton	7	4	0	215	172	14
Toronto	5	6	0	174	191	10
Ottawa	1	10	0	94	278	2

INTERNATIONAL HARVESTER DEHUMIDIFIER
$75
BRAUDIS WAREHOUSE
1229 SO. 2ND ST.

NOTICE TO VOTERS

Pursuant to the election laws of the State of Missouri, the following is published as the official Judicial Ballot to be voted at the election to be held in the City of St. Louis, Missouri, on Tuesday, November 2, 1954, between the hours of six o'clock a.m. and seven o'clock p.m., viz:

JUDICIAL BALLOT

NOVEMBER 2, 1954

Submitting to the voters whether the Judges named below, whose terms expire December 31, 1954, shall be retained in their offices for new terms. VOTE ON EACH JUDGE. To vote YES, scratch NO. To vote NO, scratch YES.

SUPREME COURT JUDGE

Shall Judge Laurance M. Hyde of the Supreme Court of Missouri be retained in office? YES NO (Scratch One)

JUDGE OF THE ST. LOUIS COURT OF CRIMINAL CORRECTION, DIVISION 1

Shall Judge Louis Comerford of the St. Louis Court of Criminal Correction, Division 1, be retained in office? YES NO (Scratch One)

JUDGES OF CIRCUIT COURT 8th JUDICIAL CIRCUIT

Shall Judge Wm. B. Flynn, Judge of the Circuit Court, be retained in office? YES NO (Scratch One)

Shall Judge William H. Killoren, Judge of the Circuit Court, be retained in office? YES NO (Scratch One)

Shall Judge David J. Murphy, Judge of the Circuit Court, be retained in office? YES NO (Scratch One)

Shall Judge Michael J. Scott, Judge of the Circuit Court, be retained in office? YES NO (Scratch One)

Shall Judge J. Casey Walsh, Judge of the Circuit Court, be retained in office? YES NO (Scratch One)

Shall Judge Francis Emmett Williams, Judge of the Circuit Court, be retained in office? YES NO (Scratch One)

IN WITNESS WHEREOF, the undersigned, composing the Board of Election Commissioners for the City of St. Louis, Missouri, have caused this notice to be signed and the official seal of the office affixed at office in St. Louis, this 13th day of October, 1954.

(SEAL)

BOARD OF ELECTION COMMISSIONERS
MICHAEL J. DOHERTY, Chairman
DANIEL J. NACK, Member
ISAAC C. ORR, Member
WILLIAM E. BUDER, Member and Secretary

ATTEST:
WILLIAM E. BUDER,
Member and Secretary.

FAIR MERC. CO.
IT'S HERE!
New 1955
NORGE
AUTOMATIC DRYER
FOR ONLY
$149.95
GAS AS LOW AS $179.95
FREE INSTALLATION
on GAS or ELECTRIC*
Plus
TRIPLE TRADE-IN ALLOWANCE
• No costly installation
• Plugs into any 110* or 220 volt outlet
39 Years of Honest and Fair Dealing
FAIR
MERCANTILE CO. FURNITURE
PRospect 1-7400, PRospect 3-6800
5257 SHAW Corner Edwards St.
4 Blocks West of Kingshighway
Lafayette Bus Stops at Our Door

It would take just a fiftieth
of a second to glance at my secret,
smuggled pictures of the new Chevrolet!

Beware of impostors, brash photographers and idle predictions.
The new Motoramic Chevrolets will be seen by *everybody*
at the same time—bright and early, Thursday, October 28.

See it at your Chevrolet dealer's

Aces All—Woman And 84-Year-Old Get Holes-in-One

A woman and an 84-year-old man had the thrill of a hole-in-one yesterday.

Ed Poppenhouse, who started playing golf in 1926, had an ace on the 116-yard No. 3 hole at Triple A. He is a twice-a-week player. In a threesome with Poppenhouse were Joe Giddan and Sy Covin.

Mrs. Neva Anderson used a new club to sink a hole-in-one on the 162-yard No. 12 at Westborough. With Mrs. Anderson was her husband, Andy, and Mr. and Mrs. Don Reid.

McCullen Wins Billiken Fall Golf Tournament

Jim McCullen, 3-year letter men in golf, won the St. Louis University fall golf tournament completed yesterday at Crystal Lake Golf Club. He had a 54-hole score of 215.

In second place was Jim Cochran with 225; Bernie Wilkins had 236 and Bob Benecke had 241.

Twelve players competed.

SOLUTION

To Yesterday's Sportsword Puzzle

H	O	G	A	N		A	C	E
I	R	O	N		E	A	R	L
G	I	A	N	T	S		I	I
G	O	L	I	A	T		M	S
I	L		E	B	O	L	I	
N	E	D		O	C	E	A	N
S		S	U	R	K	O	N	T

ADVERTISEMENT

Dr. Edwards' Offers Complete Relief from Irregularity

Take DR. EDWARDS' OLIVE TABLETS—the *pure-vegetable* formula of a noted physician—for the recurring, TRANSIENT kind of constipation.

OLIVE TABLETS assure gentle, thorough action and give complete satisfaction. Take OLIVE TABLETS tonight to feel "tiptop" tomorrow. Inexpensive.

NOTICE TO VOTERS

Pursuant to the election laws of the State of Missouri, the following is published as the official ballot to be voted at the election to be held Tuesday, November 2, 1954, in the City of St. Louis, Missouri, between the hours of six o'clock a.m. and seven o'clock p.m. viz:

OFFICIAL BALLOT

Serial No:

General Election, Tuesday, November 2, 1954

DEMOCRATIC

For State Auditor: HASKELL HOLMAN
For Representative in Congress for Missouri for First Congressional District: FRANK M. KARSTEN
For Representative in Congress for Missouri For Second Congressional District: EUGENE H. BUDER
For Representative in Congress for Missouri for Third Congressional District: MRS. JOHN B. (LEONOR K.) SULLIVAN
For State Senator for Second Senatorial District: JOHN W. JOYNT
For State Senator for Fourth Senatorial District: JAMES M. WEBBE
For State Senator for Sixth Senatorial District: JOHN (JACK) P. BARRETT
For State Representative, First District: HARRY C. RAIFFIE
For State Representative, Second District: PAUL M. BERRA
For State Representative, Third District: JOHN (JACK) SARTORIUS
For State Representative, Fourth District: ROY H. TOMA
For State Representative, Fifth District: JOSEPH W. BECKERLE
For State Representative, Sixth District: DANIEL CURRAN
For State Representative, Seventh District: FRANK E. KOSTRON
For State Representative, Eighth District: JOSEPH W. MARTINO
For State Representative, Ninth District: ROBERT M. UXA
For State Representative, Tenth District: LEROY TYUS
For State Representative, Eleventh District: JAMES P. TROUPE, SR.
For State Representative, Twelfth District: THOMAS A. WALSH
For State Representative, Thirteenth District: JOHN P. O'REILLY
For State Representative, Fourteenth District: EUGENE P. WALSH
For State Representative, Fifteenth District: JOHN GRIFFIN
For State Representative, Sixteenth District: JOHN M. LAVIN
For State Representative, Seventeenth District: JOHN W. GREEN
For State Representative, Eighteenth District: JENNIE WALSH
For Prosecuting Attorney for St. Louis Court of Criminal Correction: WILLIAM J. GEEKIE
For Clerk of Circuit Court for Eighth Judicial Circuit: PHELIM O'TOOLE
For Clerk of Circuit Court for Criminal Causes for Eighth Judicial Circuit: JAMES H. McATEER
For Clerk of St. Louis Court of Criminal Correction: JAMES PATRICK LAVIN
For License Collector for City of St. Louis: JOSEPH THOMAS HAYDEN
For Recorder of Deeds for City of St. Louis: ANTHONY J. DENNY
For Collector of the Revenue for City of St. Louis: DEL L. BANNISTER
For Magistrate, First District: JAMES W. ROYAL
For Magistrate, Second District: JAMES H. DENEFFE
For Magistrate, Third District: JOHN W. HARVEY
For Magistrate, Fourth District: JOE COLLINS
For Magistrate, Fifth District: ANTON SESTRIC
For Magistrate, Sixth District: P. DONALD FISHER
For Magistrate, Seventh District: I. E. YOUNG
For Magistrate, Eighth District: DANIEL B. TAMMANY
For Magistrate, Ninth District: WM. G. SPARROW
For Magistrate, Tenth District: WILLIAM S. DIUGUID
For Constable, First Magistrate District: FRANK J. ENDRASKE
For Constable, Second Magistrate District: JOHN L. HIGGINS
For Constable, Third Magistrate District: JORDAN W. CHAMBERS
For Constable, Fourth Magistrate District: JAMES E. McGAHAN
For Constable, Fifth Magistrate District: HARRY W. (HOBS) O'BRIEN
For Constable, Sixth Magistrate District: LOUIS W. BUCKOWITZ
For Constable, Seventh Magistrate District: FRED SCHMIDT
For Constable, Eighth Magistrate District: LOUIS G. (MIDGE) BERRA
For Constable, Ninth Magistrate District: MATT O'NEILL
For Constable, Tenth Magistrate District: FREDERICK N. WEATHERS

REPUBLICAN

For State Auditor: HAROLD L. BUTTERFIELD
For Representative in Congress for Missouri for First Congressional District: BILL BANGERT
For Representative in Congress for Missouri for Second Congressional District: THOMAS B. CURTIS
For Representative in Congress for Missouri for Third Congressional District: GEORGE W. CURRAN
For State Senator for Second Senatorial District: DANIEL W. CREGAN
For State Senator for Fourth Senatorial District: BEN MISBAUER
For State Senator for Sixth Senatorial District: CHRIST HERMANN
For State Representative, First District: R. VIRGINIA GORDON
For State Representative, Second District: EMIL (EMILIO) PUCCI
For State Representative, Third District: WILLIAM SIEFERT
For State Representative, Fourth District: FRANCIS M. O'BRIEN
For State Representative, Fifth District: WALTER H. SONTAG, JR.
For State Representative, Sixth District: JIM PARKER
For State Representative, Seventh District: WM. E. DENKMANN
For State Representative, Eighth District: LOUIS F. LANEMANN
For State Representative, Ninth District: R. H. CASKANETT
For State Representative, Tenth District: LOVEST A. HINDERMAN
For State Representative, Eleventh District: C. R. HOLMES
For State Representative, Twelfth District: VICTOR L. LEBER
For State Representative, Thirteenth District: JOSEPH J. TIMLIN
For State Representative, Fourteenth District: ALFRED J. (BUD) DONOVAN
For State Representative, Fifteenth District: THOMAS A. KELLY
For State Representative, Sixteenth District: PHILANDER DELONEY
For State Representative, Seventeenth District: ROY E. THREADGALL
For State Representative, Eighteenth District: MELVIN GROTSKY
For Prosecuting Attorney for St. Louis Court of Criminal Correction: WILLIAM C. LOCHMOELLER
For Clerk of Circuit Court for Eighth Judicial Circuit: GEORGE M. CURRY
For Clerk of Circuit Court for Criminal Causes for Eighth Judicial Circuit: ALBERT A. HUBER
For Clerk of St. Louis Court of Criminal Correction: THEO. J. (TED) FISCHER
For License Collector for City of St. Louis: JOSEPH M. WHELAHN
For Recorder of Deeds for City of St. Louis: VINCENT J. LUTZ
For Collector of the Revenue for City of St. Louis: M. A. STUPPY
For Magistrate, First District: CHARLES G. KRATOVIL
For Magistrate, Second District: JULIUS J. SELVAGGI
For Magistrate, Third District: ELLIS S. OUTLAW
For Magistrate, Fourth District: LOUIS E. TRIESELER
For Magistrate, Fifth District: WILLIAM D. MOORE
For Magistrate, Sixth District: RALEIGH ROBINSON
For Magistrate, Seventh District: THOMAS GABBERT
For Magistrate, Eighth District: HAROLD M. WEBER
For Magistrate, Ninth District:
For Magistrate, Tenth District: SILAS E. GARNER
For Constable, First Magistrate District: ROBERT P. NEIBERT
For Constable, Second Magistrate District: A. TONY BALSANO
For Constable, Third Magistrate District: LEONARD (BUTTER) BROWN
For Constable, Fourth Magistrate District: RALPH SHAW
For Constable, Fifth Magistrate District: JOHN D. CREGAN
For Constable, Sixth Magistrate District: J. RUSSELL EDWARDS
For Constable, Seventh Magistrate District: MRS. FRANK A. BECKER
For Constable, Eighth Magistrate District: REINHARDT (REINE) SCHMITT
For Constable, Ninth Magistrate District: GILMER COBBEL
For Constable, Tenth Magistrate District: EDWARD WILSON

NON-PARTISAN

For State Auditor:
For Representative in Congress for Missouri for First Congressional District:
For Representative in Congress for Missouri For Second Congressional District: PAUL W. PREISLER
For Representative in Congress for Missouri For Third Congressional District:
For State Senator for Second Senatorial District:
For State Senator for Fourth Senatorial District:
For State Senator for Sixth Senatorial District:
For State Representative, First District:
For State Representative, Second District
For State Representative, Third District:
For State Representative, Fourth District:
For State Representative, Fifth District:
For State Representative, Sixth District:
For State Representative, Seventh District:
For State Representative, Eighth District:
For State Representative, Ninth District:
For State Representative, Tenth District:
For State Representative, Eleventh District:
For State Representative, Twelfth District:
For State Representative, Thirteenth District:
For State Representative Fourteenth District:
For State Representative, Fifteenth District:
For State Representative, Sixteenth District:
For State Representative, Seventeenth District:
For State Representative, Eighteenth District:
For Prosecuting Attorney for St. Louis Court of Criminal Correction:
For Clerk of Circuit Court for Eighth Judicial Circuit:
For Clerk of Circuit Court for Criminal Causes for Eighth Judicial Circuit:
For Clerk of St. Louis Court of Criminal Correction:
For License Collector for City of St. Louis:
For Recorder of Deeds for City of St. Louis:
For Collector of the Revenue for City of St. Louis:
For Magistrate, First District:
For Magistrate, Second District:
For Magistrate, Third District:
For Magistrate, Fourth District:
For Magistrate, Fifth District:
For Magistrate, Sixth District:
For Magistrate, Seventh District:
For Magistrate, Eighth District:
For Magistrate, Ninth District:
For Magistrate, Tenth District:
For Constable, First Magistrate District:
For Constable, Second Magistrate District:
For Constable, Third Magistrate District:
For Constable, Fourth Magistrate District:
For Constable, Fifth Magistrate District:
For Constable, Sixth Magistrate District:
For Constable, Seventh Magistrate Disiriet:
For Constable, Eighth Magistrate District:
For Constable, Ninth Magistrate District:
For Constable, Tenth Magistrate District:

INSTRUCTIONS TO VOTERS

On receipt of his ballot the voter shall forthwith, and without leaving the enclosed space, retire alone to one of the voting booths so provided, and shall prepare his ballot for voting in the following manner: Should the voter desire to vote a "straight" party ticket he shall place a cross (X) mark in the circle immediately below the party name. If the voter desires to vote for one or more candidates on more than one party ticket, by voting what is commonly called a "split ticket" he may place a cross (X) mark in the circle immediately below one party name and mark cross (X) marks in the squares at the left of the names of candidates on other tickets for whom he wishes to vote. If the voter desires to vote for one or more candidates whose name or names do not appear on the printed ballot he may do so by drawing a line through the printed name of candidate for such office, and writing below such cancelled name the name of the person for whom he desires to vote, and placing a cross mark in the square at the left of such name. The squares so marked shall take precedence over the cross marked in the circle. Where there are two or more candidates for like office in a group, a cross (X) mark in the square to the left of a candidate's name automatically votes against the candidate whose name appears within the same horizontal lines in the column under the circle in which appears the cross (X) mark, unless the voter indicates another candidate to be voted against by drawing a line through such candidate's name. All candidates of the party whose circle is marked shall be counted as voted for excepting where squares are crossed preceding the names of candidates in other columns. If two or more candidates for the same office are thus designated, neither shall be counted. If the cross (X) is not placed in the circle immediately below the party name at the head of the column, but does appear in the squares opposite the various candidates' names, then only these names shall be counted for, and none other. A cross (X) mark is any line crossing any other line at an angle within the voting space, and no ballot shall be declared void because a cross (X) mark therein is irregular in form. It shall not be lawful to deface or tear a ballot in any manner nor to erase any printed name (except as provided above in this section), figure, word or letter therefrom, nor to erase any mark made thereon by such voter, nor enclose in the folded ballot any other paper or any article. If the voter deface or tear a ballot, or wrongly mark the name or make an erasure therein, he may obtain one additional ballot on returning to a judge in charge of the ballots the one so defaced or wrongly marked. A ballot placed in the ballot box without any marks shall not be counted. Ballots shall be counted only for the person for whom the marks thereon are applicable; when a voter shall place a mark against two or more names for the same office, and only one candidate is to be chosen for the office, none of the candidates shall be deemed to have been voted for and the ballots shall not be counted for either such candidate. Before leaving the booth the voter shall fold his ballot in such a manner as to conceal his marks thereon. He shall mark his ballot without undue delay. He shall then hand the ballot to the judge of election selected to take ballots. The voter shall quit and leave said enclosed place as soon as possible.

IN WITNESS WHEREOF, the undersigned, composing the Board of Election Commissioners for the City of St. Louis, Missouri, have caused this notice to be signed and the official seal of the office affixed at office in St. Louis this 13th day of October, 1954.

(SEAL)

BOARD OF ELECTION COMMISSIONERS
MICHAEL J. DOHERTY, Chairman
DANIEL J. NACK, Member
ISAAC C. ORR, Member
WILLIAM E. BUDER, Member and Secretary

ATTEST:
WILLIAM E. BUDER,
Member and Secretary

MIRACLE SHORTENING!

IT'S NEW! IT'S GOLDEN-YELLOW!

PROCTER & GAMBLE'S FABULOUS **Golden**

FLUFFO

Gives appetizing new richness to everything you bake or fry!

NATURE HAS GIVEN unusually appetizing, nourishing richness to foods that are *yellow* in color. And now comes a fabulous yellow shortening... Procter & Gamble's Fluffo... golden yellow from Nature's own carotene! To give appetizing new richness to everything you bake or fry!

Look at Fluffo! So creamy, so rich-looking.

Blend Fluffo! *Feel* its creamy richness cut into flour for golden-rich pastry dough.

Bake with Fluffo! Never—till now—could you get such temptingly good, golden-brown pies. Never before could you get such high, light, golden-rich cakes!

Fry with Fluffo! Get flavorful, golden brown "fries" never before possible.

Fluffo does things no other shortening can do! Get a can. It's available in most areas. Discover how it gives appetizing new richness to everything you bake or fry.

NEVER BEFORE POSSIBLE...

such rich-tasting, golden-brown, flaky pie crust!

Give your family the kind of eatin' they've been missin'! Beautiful, rich-tasting golden pies such as you've never been able to bake before! You can . . . with fabulous new golden Fluffo. Try Fluffo and see!

GOLDEN FLUFFO LATTICED CHERRY PIE

Juicy goodness bubbling through golden-brown pastry windows. A "picture" pie your family will never forget.

2¼ cups sifted flour
¾ cup golden Fluffo
1 teaspoon salt
5 tablespoons water

Cut golden Fluffo into flour and salt until the pieces are the size of peas. Add water and mix until dough holds together. Shape into ball. Divide in two portions and roll each about ⅛" thick. Line pie plate with one portion.

For filling combine ½ cup sugar, 1½ tablespoons cornstarch, 1 cup cherry juice. Cook over medium heat, stirring constantly until thick. Mix with 2½ cups drained red sour cherries. Place in pie shell.

Dot with golden Fluffo and cover criss cross fashion, with pastry strips cut about ½" wide. Seal or flute edges. Bake about 30 minutes at 425°F.

IMPORTANT! *Use Fluffo in all your recipes that call for shortening—without changing a single measurement!*

©1954, The Procter & Gamble Company

Editorial Page Daily Cartoon

EDITORIAL SECTION

ST. LOUIS POST-DISPATCH

Markets Want Ads

PART THREE — ST. LOUIS, MONDAY, OCTOBER 25, 1954 — PAGES 1—12C

Eisenhower Tries Hard for Ives, But It Is Doubtful Whether His Visit Helped G.O.P. Candidate

Bombshell of Campaign Has Been Poll That Showed Harriman Well Ahead, and Even Dewey's Smile of Benediction May Not Save His Protege.

By MARQUIS W. CHILDS
A Staff Correspondent of the Post-Dispatch.
(Copyright, 1954, The Pulitzer Publishing Co.)

NEW YORK, Oct. 25.

PRESIDENT EISENHOWER has done his best for Senator Irving Ives, the Republican candidate for Governor, in a series of appearances in New York City that came as the result of almost desperate urging by Gov. Thomas E. Dewey; but whether the Eisenhower appeal has rubbed off on Ives, who is running considerably behind in polls that have proved reliable in the past, is doubtful.

Dewey, who announced his retirement from politics some time ago, also has tried to transfer his vote-getting appeal to the man he persuaded to make the governorship race in his stead. Scarcely a photograph of Ives appears without Dewey in the foreground, smiling his smile of benediction, but since the Dewey specialty has always been the angry lightning of the prosecutor, this gesture of amiability is not altogether effective.

Straw Poll's Result.

The bombshell in the campaign was the announcement of the first tally in the New York Daily News straw poll. It showed that the Democratic candidate, Averell Harriman, who is a candidate for public office on a ballot for the first time in his life, has 54 per cent of the vote to 46 per cent for Ives.

These figures included not only Democratic New York City but upstate New York which normally is Republican. In upstate areas Ives was running as much as 10 per cent behind the totals Dewey piled up four years ago.

In a later poll Harriman had gained a fraction of a per cent which put his lead just under 55 per cent.

If that reflection of voter sentiment is as accurate as it has proved in the past, the Democratic margin is so generous as to forecast a Democratic sweep of almost landslide proportions. In the view of most observers, if there is actually such a trend in New York State, then something very like this trend will prevail pretty much through the rest of the country.

Surprise to Democrats.

The results of the News poll appear to have been as great a surprise to the Democrats as it was a shock to the Republicans. One consequence in the Democratic camp is to produce such confidence that some Democrats now fear over-confidence may result in the loss of the election. They point to the ominous parallel of 1948 when right up to election night the Republicans were supremely confident that Dewey would defeat Harry S. Truman running for re-election.

The bubble of Democratic confidence has become so inflated that certain of Harriman's advisers seriously discussed the need to discourage Senator Estes Kefauver, the Tennessee Democrat whose re-election seems assured, from coming into the state to speak in behalf of their man. The reason? If Kefauver came into New York, then Harriman would owe him a debt of gratitude and this might be embarrassing in the 1956 presidential race when Harriman, from the vantage point of the governorship of New York, would again be a candidate for the Democratic nomination.

In the weeks immediately preceding the Democratic convention of 1952 the Harriman boom was not taken too seriously except by the candidate and his loyal followers. He did have, however, the support of the Tammany organization, including the bosses responsible for his selection for the governorship race in New York this fall. Harriman was tapped over the active opposition of Franklin D. Roosevelt Jr., who at the state convention settled for a compromise that put him on the ballot as the candidate for attorney general.

Bribery Charge.

One consequence of the polls—and others tend to confirm the tally taken by the News—was to alter the nature of Ives's campaign. He canceled speaking engagements upstate and rushed back to New York City proclaiming that he had startling information to disclose about the record of his opponent. After a further excitable buildup Ives went on television to report that Harriman had been head of a steamship company that in the 1920s was accused of paying a $250,000 bribe to a Tammany judge for access to certain docks.

Crying "smear," Harriman promptly denied the charge.

A Republican, Senator William Langer of North Dakota, chairman of the Senate Judiciary Committee, came to Harriman's rescue with a statement that three years ago the charge had been fully investigated and proved false. The Langer statement also pointed out that Ives, as a Senator, had voted for the confirmation of Harriman to be head of the Mutual Security Agency in charge of foreign aid.

Charge of Stock Deal.

The pier case attack was followed up with a charge by Gov. Dewey that Harriman made millions as an insider in a prewar stock deal while other investors lost millions. Then Ives returned to the attack with a charge that Harriman had used union-busting techniques in firing nearly 30 workers on his dairy farm in 1947.

These also were denounced by the Harriman camp as distortions and smears.

It is questionable whether such last-minute charges have any substantial effect, particularly when they are dredged up from the remote past. They may have exactly the opposite result from the one intended. Many voters tend to react with sympathy for the victim of what they believe to be an unfair attack. Harriman's backers are counting on that reaction. The Ives camp is considering whether or not at least one similar charge of misconduct in big business which they have unearthed should be let fly.

Farley's Theory.

One of the keenest and most realistic of politicians in his day in public life, James A. Farley has always contended that nothing that happens in the last week or 10 days of a campaign can alter the result—that is to say, short of the candidate being caught in some flagrant violation of political or moral codes in a conspicuous and public fashion. In other words, if a deep-seated trend has set in, it cannot be arrested by last-minute efforts.

Although he is making no public predictions, Farley is convinced that in this off-year election such a trend has set in against the Republicans.

The vote, if the signs, portents, polls and slightly tired tea leaves are right, will not be FOR the Democrats; it will be AGAINST the party in power for its sins of omission and commission.

Adenauer Says Pact Improves Unity Chances Because Reds Fear Strength

Chancellor Hopes Paris Accord Will Be Ratified in 'Next Few Months.'

By HUGH BAILLIE
(Copyright, 1954, by United Press.)

NEW YORK, Oct. 25

CHANCELLOR KONRAD ADENAUER said in a cabled interview today that the 15-nation Paris agreement restoring German sovereignty and a German army has increased the chances of uniting East and West Germany because the Russians have shown they will respect only a Western world that is "united and strong."

He hopes for ratification of the Paris agreement by the parliaments of the 15 nations within "the next few months." Within two and a half years, Adenauer added, a 500,000-man German army will be ready to stand shoulder to shoulder with the Western allies against the threat of Russian aggression.

Replies to Questions.

Adenauer replied to a series of questions I cabled to him at the West German capital of Bonn. Tomorrow he departs for an official visit to the United States.

The general tone of Adenauer's replies to my questions was optimistic. He made the flat statement that "the West German population is absolutely immune to the Communist danger" from within.

My questions and Adenauer's textual replies follow:

Q. What are Germany's aspirations toward union with East Germany?

A. Reunion in peace and freedom with the Soviet-occupied part of Germany is the main objective of the Federal German government's policy and the main concern of the West German population without distinction of party affiliation. Both myself and the leader of the (Social Democratic) opposition (Erich Ollenhauer) have often enough emphasized that this reunification for which all are striving must be brought about only by peaceful means. The methods for achieving this goal are free internationally supervised elections.

Q. What are Germany's aspirations toward East Prussia and the territory beyond the Oder-Neisse?

A. The solution of the problem of East Prussia and the territories beyond the Oder-Neisse line must be reserved for a peace treaty.

Q. How long will it take to raise an army of 500,000 within the Brussels pact?

A. Raising the planned German divisions will take about two and a half years.

Eager for Army?

Q. Are German people patriotically eager to have an army again?

A. No. Patriotism is not the decisive and motivating factor in raising a German army again. The German people has no particular yearning to raise a wehrmacht again, but in view of the international situation it is ready to make a contribution to the security of Western Europe.

Q. Were any unfair restrictions attached to the German army at the London conference?

A. No.

Q. What, if any, is the Communist problem in West Germany?

A. For nine years now the German people has proved clearly that it rejects extremeism from both the right and the left. Further the federal German government has taken all necessary steps to oppose effectively the infiltration of Communist agents and provocateurs. But first and foremost it is the economic recovery and social structure of the Red republic and the close knowledge of the brutal methods of the Bolshevist regime that are the surest guarantee that the West German population is absolutely immune to the Communist danger.

Q. Does Germany agree that United States troops should remain in Europe, and especially Germany after the restoration of sovereignty?

A. Yes, even after the German sovereignty is restored the German people will consider the stationing of American troops on German soil as simply a proof that the United States considers it an important aim of its policy to ensure the freedom of West Europe and the federal German republic. The great majority of the West German people today already regard the American troops on German soil not as an occupation army, but as allies.

Crowning Achievements.

Q. What do you consider the crowning achievements of your political career for the German people?

A. To have succeeded in creating normal living conditions again for the people of West Germany who were desperate and starving after the collapse of the Hitlerian reign of violence and also to have made Germany a member of the Western community of nations.

Q. What is your estimate of the chances for ratification of the Paris agreements and when?

A. I hope all the agreements will go into force within a few months.

Q. Is there any foreseeable chance Russia will agree to give up East Germany?

A. Unfortunately we have no indications of that at the moment. After the agreements concluded at Paris go into effect the prospects will improve because it has been proved that Russia will only make concessions if the West is united and strong.

—Associated Press Wirephoto.

CHANCELLOR KONRAD ADENAUER

Poll Indicates Democratic Senate Victory

New York Times Predicts 3-Vote Margin, Puts Douglas Ahead of Meek.

NEW YORK, Oct. 25 (UP).

THE New York Times says today that a survey by its correspondents indicates the Democrats will gain control of the Senate next week by the same three-vote margin as that now held by the Republicans.

The newspaper says its survey shows Democrats leading for four Senate seats now held by Republicans — in New Jersey, Kentucky, Wyoming and Nevada — and have a "toss-up" chance to hold the Ohio seat they gained by appointment last year.

Democrats are leading in 25 of the 37 races, the Times says. The newspaper reports shifts in two senatorial contests since its first survey of Senate races three weeks ago. In Idaho, the Times says, conservative Democratic sentiment against former Senator Glen Taylor has resulted in a shift to Republican incumbent Senator Henry C. Dworshak.

In Illinois, the newspaper says, Democratic Senator Paul H. Douglas has moved ahead of Republican Joseph T. Meek. The Times's correspondent reported "about the only last-minute change that could wreck Senator Douglas would be his demise."

The newspaper reports an edge for Democrats in seven of 12 hotly contested races—in Illinois, Colorado, Delaware, Iowa, Minnesota, Montana and New Mexico. The Republicans hold an edge in five close races, the newspaper says, in Idaho, Massachusetts, Michigan, Oregon and California.

Fourteen seats are said to be certain for the Democrats and six certain for the Republicans on the basis of established voting habits.

U. S. Honors Greek General.

TOKYO, Oct. 25 (AP)—Maj. Gen. Alexander Christeas, chief of the United Nations command's Greek liaison group, was presented the United States Legion of Merit yesterday by Gen. John E. Hull, U.N. Far East commander.

GALLUP POLL

Democrats Ahead as Congress Race Goes Into Home Stretch

52 Pct. of Voters Expressing a Preference Turn Down G.O.P. — Solid South a Prime Factor in Outcome.

By GEORGE GALLUP
Director, American Institute of Public Opinion
(Copyright, 1954.)

PRINCETON, N.J., Oct. 25.

THE semi-final survey of party strength finds the Democrats still leading the Republicans for control of the House of Representatives. Latest nation-wide figures show the Democrats with the same substantial lead in seats that they have held in Institute surveys since March of this year.

The question:

"If the elections for Congress were being held today, which party would you like to see win in this state—the Republican party or the Democratic party?"

The vote:

	Rep.	Dem.
1946 election	54%	46%
1948 election	46	54
1950 election	50—	50+
1952 election	50—	50+
TODAY	48	52

A total of 8 per cent was undecided. Today's report is limited solely to House races. Since Senatorial elections are not held in all states in any one election year, the House contests form the only over-all measure of political strength in off years.

G.O.P. Ahead in 3 Sections.

Republicans lead in three out of the five major geographical regions of the country—the East Central, West Central and Far Western states. Democrats hold the lead in the Eastern and Southern states, the two sections which control the majority of seats in the House.

In terms of gains over the 1952 vote for Congress, Republican hopes take on a progressively brighter hue as one looks at the figures westward across the country:

EAST.
(Connecticut, Maine, Massachusetts, New Hampshire, Rhode Island, Vermont, Delaware, Maryland, New Jersey, New York, Pennsylvania and West Virginia.)

	TODAY	1952	Gain or Loss
Republican	49%	54%	—5%
Democratic	51	46	

EAST CENTRAL.
(Illinois, Indiana, Michigan and Ohio.)

Republican	51%	55%	—4%
Democratic	49	45	

WEST CENTRAL.
(Iowa, Kansas, Minnesota, Missouri, Nebraska, North Dakota, South Dakota and Wisconsin.)

Republican	56%	59%	—3%
Democratic	44	41	

FAR WEST.
(Arizona, Colorado, Idaho, Montana, Nevada, New Mexico, Utah, Wyoming, California, Oregon and Washington.)

Republican	54%	55%	—1%
Democratic	46	45	

SOUTH.
(Alabama, Arkansas, Florida, Georgia, Kentucky, Louisiana, Mississippi, North Carolina, Oklahoma, South Carolina, Tennessee, Texas and Virginia.)

Republican	22%	20%	+2%
Democratic	78	80	

One basic political fact that is often overlooked is that there has to be a political tidal wave in favor of the G.O.P. in states outside the South if it is to win control of the House.

120 Southern Seats.

The 13 Southern states have a total of 120 seats in the House. Normally the G.O.P. wins about six of these and poll evidence today indicates that is about all they will get Nov. 2.

This means that from all the rest of the country, the Democrats have only to pick up 104 seats—or about one-third of the 315 seats outside the South—to have the 218 necessary to recapture control of the House.

The Republicans, on the other hand, must win at least 212 seats outside the South—or more than two out of every three in the North—to keep control of the House.

In order to win so many seats, the G.O.P. needs to get approximately 55 per cent of all votes cast for House candidates outside the Southern states.

In 1952, when the Republicans won the House by the narrow margin of three seats, they polled 54.9 per cent of the two-party vote outside the South. In the big Republican year of

Continued on Page 5, Column 4.

PEARSON

Dewey Asks Tubman to Lunch To Head Off Hyde Park Visit

Invitation Is Calculated to Keep the President of Liberia From Laying a Wreath on F.D.R. Tomb.

By DREW PEARSON
(Copyright, 1954.)

WASHINGTON.

A SIGNIFICANT backstage hassle has developed over the right to entertain, and be photographed with, William V. S. Tubman, Negro President of the Negro Republic of Liberia.

Climax of the hassle is an invitation to President Tubman from Gov. Dewey calculated to keep him away from Hyde Park and the laying of a wreath on Franklin D. Roosevelt's tomb.

Pleased but harried, President Tubman doesn't quite know what to do. A Republican President brought him to the United States, so he feels he has to bow to the wishes of his hosts. On the other hand, the late President Roosevelt was and is a great hero in Liberia—the only President of the United States to visit Liberia. So President Tubman's advisers are suggesting that he had better go to Roosevelt's tomb at Hyde Park even if it does cost the Republican party some Negro votes on Nov. 2.

Official reason for President Tubman's visit is to get a $4,000,000 aid program extended. A realist, he is under no delusion regarding his sudden popularity with Eisenhower officials. He understands politics and he has some expert advisers, including Carl Murphy, publisher of the Afro-American, and Mrs. Robert Vann, publisher of the Pittsburgh Courier, two of the biggest Negro papers in the world. They oppose Tubman's acceptance of too many of the political invitations now deluging him from almost every major G.O.P. politician east of the Mississippi. At present, President Tubman's schedule, still incomplete, calls for a two-week swing through Pennsylvania, Ohio, Michigan, Illinois and New York, all having heavy Negro populations which usually vote Democratic.

American Negro advisers fear a political tour may harm the dignity of the Negro nation which American Negroes founded, but President Tubman is being pulled in the opposite direction by Republic Steel and Firestone Rubber, which have

Continued on Page 4, Column 4.

RAMSWORTH
Men's All-Wool Worsted SUITS
Guaranteed to Wear for One Full Year!
WEIL 1-PANT SUITS $38.95 $55.00 Value! 2-PANT SUITS $49.90 $69.50 Value!

STEEL SHELVING
New Home Duty Style
Large Size 72"x36"x12"
Perfect for all your storage needs. ONLY $12.95
Extra shelves only $1.25 each
BENCHCRAFT, Inc. 3669 Olive St. OLive 2-3990

BRUCE McLEAN'S
AUTO INSURANCE
at a Saving
CH. 1-1375
INSURANCE STORE

SAVE FUEL—INSULATE with ZONOLITE
DO IT YOURSELF
ZONOLITE COMPANY
1705 Sulphur Ave. MI. 5-8786

LABELS OF DISTINCTION
SINCE 1902
FOR EVERY PURPOSE
GUMMED - UNGUMMED
ST. LOUIS STICKER CO.
1907 LOCUST CE 1-2964

CALL PA. 5-8400
For All Sizes — Commercial and Residential
GARAGE DOORS
Morgan Door & Hdwe.
1018-24 Hodiamont PA. 5-8400

1" Used Boards
4 to 7 Feet Long
100 Bd. Feet . . . $6.00
Andrew Schaefer HASITA
4230 W. Nat'l Bridge
JE. 1-6868

Bank-By-Mail
UNITED BANK and TRUST COMPANY
BROADWAY and WASHINGTON
Member Federal Deposit Insurance Corp.

at Central Hardware

A COMPLETE WORKSHOP IN ONE UNIT!

5 TOOLS IN ONE UNIT!

NEW Revolutionary SHOPSMITH

DEMONSTRATION
Today & Tomorrow at our Kingshighway STORE
Wednesday & Thursday at our Downtown STORE
Friday & Saturday at our Wellston STORE

COMPLETE WITH BUILT-IN ¾ H.P. MOTOR

Shopsmith is entirely new from "stem-to-stern" with countless, amazing new features in APPEARANCE! EASE OF OPERATION! SAFETY ENGINEERING! Now has the new Speed-Dial, instantly lets you dial the proper speed for every operation, from 700 rpm to 5200 rpm. Changes speedily from one tool to another in less than 60 seconds! We invite you to come in and check its accuracy, its big capacity, its all-around utility! Inspect its many precision-built features! Shopsmith takes up only ⅓ the space required of five single purpose power tools! It sets up easily in the basement, garage, or utility room!

269.50 WITH MOTOR!
$27.89 DOWN!
$20.58 Per Month
NO INTEREST!
NO CARRYING CHARGE!

CENTRAL HARDWARE
811 N. 6TH ST. 1616 S. KINGSHIGHWAY 6250 EASTON AVE. 4200 N. UNION

NITE SHOPPING
OUR KINGSHIGHWAY STORE AND OUR SIXTH ST. STORE
OPEN TONITE!

ST. LOUIS POST-DISPATCH
Founded by JOSEPH PULITZER
December 12, 1878
Published by
The Pulitzer Publishing Co.
Telephone MAin 1-1111 — *Address* 1111 Olive St. (1)

THE POST-DISPATCH PLATFORM

I know that my retirement will make no difference in its cardinal principles; that it will always fight for progress and reform, never tolerate injustice or corruption, always fight demagogues of all parties, never belong to any party, always oppose privileged classes and public plunderers, never lack sympathy with the poor, always remain devoted to the public welfare; never be satisfied with merely printing news; always be drastically independent; never be afraid to attack wrong, whether by predatory plutocracy or predatory poverty.

JOSEPH PULITZER.
April 10, 1907.

Monday, October 25, 1954

LETTERS FROM THE PEOPLE

Skip-Stop Vs. 30 M.P.H.

To the Editor of the Post-Dispatch:

Last week while driving west on Arsenal street I noticed the Police Department's radar crew getting set up in the 3800 block.

Much to my surprise I discovered that it isn't exactly a trap due to the fact that both the radar truck and the motorcycle officers were in plain view of anyone headed their way.

The officers were parked about a half block east of the Oak Hill intersection so I parked just west of that stop sign so I could see the entire operation.

During the time that I watched five speeders arrested I counted a total of 21 cars that either failed to make an attempt to stop, or made one of our famous St. Louis rolling stops at the Oak Hill stop sign. All of these cars were in view of either of the two motorcycle officers with the radar crew. Not one of them was stopped.

Why wouldn't it be to the advantage of the Police Department to use these radar officers at the stop signs? Isn't it as much of a crime to run a stop sign as it is to drive a few miles per hour faster than our antiquated 30-mile speed limit?

READER.

Until After Election?

(Telegram)

To the Editor of the Post-Dispatch:

What has become of the vote fraud cases under investigation by the grand jury?

WALTER LOTHER,
President, Eighteenth Ward Republican Club.

Editor's Note: The investigation is continuing.

$4 to Light a Furnace

To the Editor of the Post-Dispatch:

Several months ago one of your readers advised people using gas not to try lighting their own gas furnaces, as this was a service performed free by Laclede Gas Co.

Thinking this would also apply to East Side gas customers, I recently called the Illinois Power Co. to come out and light our furnace. I was informed there would be a charge of $4.

If Laclede can offer this service gratis, why should Illinois Power find it necessary to charge their customers for the few minutes it takes a service man to start the furnace? It seems to me the increase in the amount of gas consumed should more than compensate for this service.

VENICE READER.

Mr. Nixon's Medicine

To the Editor of the Post-Dispatch:

In denouncing the unfair attack on Republican senatorial candidate Clifford Case of New Jersey, linking his sister with Communist-front organization, Vice President Nixon expressed shock that such tactics which "offend the American sense of fair play" would be used in politics.

These are incredible words indeed coming from Richard Nixon.

Did he not win his senatorial campaign in 1950 by a vicious smear linking Helen Gahagan Douglas to Communism?

Did he not spend most of his time in the 1952 campaign attempting to show that Adlai Stevenson was "soft on Communism" because he had given a deposition on Alger Hiss's character?

Is he not now trying to convince the voters in 1954 that any Democratic candidate who is associated in any way with Truman, Stevenson or A.D.A. is a "left-winger"?

Apparently, Mr. Nixon believes that guilt by association tactics are low politics only when used against Republicans but are legitimate and justifiable when used against Democrats. It is unlikely that this Republican taste of Nixon's medicine will cure him. MARIAN BARNHOLTZ.

University City.

One-Party Rule

To the Editor of the Post-Dispatch:

It was good to see the editorial on the efforts of Douglas Jones in the Circuit Court of St. Louis county.

May I express my deepest congratulations to the *Post-Dispatch* on finally becoming aware of the one-party rule that we've been living under so long? MADEIRA WILLIAMS,
Democratic Committeewoman,
Kirkwood. Bonhomme Township.

Rigging a Signal?

To the Editor of the Post-Dispatch:

While I feel that it is vitally important to the community that express highways into the city be constructed, it is underhanded to tamper with the automatic signal system so that motorists are impressed with this urgency.

It is quite obvious that the proponents of TR 40 rigged the signal at Brentwood boulevard and Clayton road allowing so few cars to proceed through at one time that a traffic tieup was the inevitable result.

On Oct. 13 the State Highway Department decided TR 40 would be located on the proposed route through Richmond Heights and no further objections would be entertained. On Oct. 14, the signals at Brentwood and Clayton were again altered so that the flow of traffic was resumed to its former rapid pace, and the tie-ups were eliminated.

This kind of rigging was previously done at Big Bend boulevard and Clayton road and corrected immediately after the county bond issue election. C. MARVIN HARWOOD.

Ladue.

The AEC Appointment

John Von Neumann, who has been appointed by President Eisenhower a member of the Atomic Energy Commission, is a distinguished mathematician and scientific theorist who contributed heavily to the development of the hydrogen bomb. He has been a professor at the Institute of Advanced Study in Princeton, N.J., working under the direction of the head of that institute, J. Robert Oppenheimer.

Dr. Von Neumann most certainly appears to be eminently qualified to serve as the successor to Eugene M. Zuckert on the AEC. The remarkable thing about his appointment is that it brings to the AEC a man who testified in Dr. Oppenheimer's behalf at the hearings last spring which resulted in the AEC's branding Dr. Oppenheimer a security risk.

Dr. Von Neumann was one of a long list of scientists and Government officials who testified that they had complete confidence in Dr. Oppenheimer's loyalty, discretion and integrity. His testimony was especially impressive on the 1943 Chevalier incident, which loomed so large in the findings. Dr. Von Neumann said:

> Look, you have to view the performance and the character of a man as a whole. This episode, if true, would make me think that in the course of 1943 he was not emotionally and intellectually prepared to handle this kind of a job; that he subsequently learned how to handle it, and handled it very well, *I know*.

In our opinion, Dr. Von Neumann thus showed good judgment on security questions. But if his judgment was good, then the judgment of those AEC members who condemned Dr. Oppenheimer must have been bad. And if Dr. Von Neumann is the one who was mistaken, or "soft," or otherwise inadequate, then how does it happen that he is now elevated to the AEC?

It may be suggested that this appointment is in the nature of a bone tossed to the pro-Oppenheimer scientists—that though he succeeds Commissioner Zuckert, who voted against Dr. Oppenheimer, Dr. Von Neumann in spirit takes the place of Dr. Henry D. Smyth, resigned, who voted the other way. But appointments to the AEC ought not to be made on any such basis.

Either the AEC was right in the Oppenheimer case or it was wrong. The appointment of an eminent scientist who conspicuously disagrees with the AEC's judgment leaves the Oppenheimer case more open to question than ever.

No Man for Office

John W. Joynt is the Democratic nominee for State Senator from the Second St. Louis District. He served one six-year term as a Circuit Judge (1934-40), and that was enough. He was criticized not only for the way he handled vote fraud litigation, but for his activities in recommending paroles for such notorious criminals as the late John (Buddy) Lugar, who was shot to death, and Isadore Londe, an Egan gunman.

When the Kefauver Crime Committee was in St. Louis, the name of John W. Joynt popped up again. That time it was with the two Tonys—Anthony Lopiparo, slot machine operator, and Anthony Giardano, hoodlum—for whose "Anthony Novelty Co." John W. Joynt was designated as registered agent.

That same year (1950) when minor hoodlums and big-time gangsters gathered in Kansas City to mourn the death of their pal, Charles Binaggio, John W. Joynt was on hand, big as life. He was to have been one of the active pallbearers but instead gave up that place of honor and walked behind the casket.

John W. Joynt has been too close to too many thugs and hoodlums for far too long. He is not a man for public office.

Within the Week

Gov. Donnelly says he hopes that sometime this week he will be able to complete membership of a survey group to study the operations and needs of the riot-torn Missouri Penitentiary. This is the essential first step in any rational program for seeking out the "why" of the three recent riots, and what the state's reaction to them ought to be.

The fact that Warden Joseph E. Ragen of Joliet and Stateville prisons in Illinois probably will be a member of the survey commission lends considerable stature to that body even before it is fully constituted. Warden Ragen is a nationally known penologist. Missouri will be fortunate indeed if it can command his wide experience. The commission should also contain some university expert on prison problems and management.

The sooner that membership on the commission is completed the sooner it can get to work. The Governor has been mulling over the idea for almost a month. Nothing on the Governor's desk is currently more urgent business.

Let us hope the survey group can be constituted and set to work before the week is out.

A Proposition for St. Louis County

Some 1450 lawyers living in St. Louis county have been polled as to their preferences in the four contests for Circuit Judge and the one for Probate Judge that county voters will decide Nov. 2. While replies were received from only 633 of those polled—fewer than half—that is still a substantial number. Here are the results:

DIVISION 3 (six-year term)
Noah Weinstein *(D)*, 406
John S. Stevens *(R)*, 220

DIVISION 4 (six years)
Fred E. Mueller *(R)*, 532
Vincent S. Moody (D), 89

DIVISION 5 (two years)
Douglas L. C. Jones *(D)*, 350
Harold D. Carey (R), 279

DIVISION 6 (two years)
Franklin Ferris *(R)*, 437
William E. Gallagher *(D)*, 174

PROBATE JUDGE
Walter F. Stahlhuth *(R)*, 529
Fred M. Joseph *(D)*, 90

At the same time that county voters are choosing their judges in a frankly partisan and political election they also will be deciding whether to adopt a charter amendment providing for non-political law enforcement. Some voters may find this somewhat incongruous. They will be right; it certainly is.

If it is important to take politics out of police work—and that is the principal aim of the charter proposal—it is even more important to lift the judiciary above the mire of partisanship. How can the courts of St. Louis county be freed of participating in primaries and elections? Easily enough. All that needs to be done is to make use of the nonpartisan court plan, which is a part of the Missouri Constitution.

Nonpartisan selection of Judges is now the rule for filling vacancies on the Missouri Supreme Court, the State Courts of Appeals at St. Louis, Kansas City and Springfield and the Circuit and Probate Courts in St. Louis and Jackson County. The plan also applies to the St. Louis Courts of Criminal Correction. Any judicial area may gain the benefits of the nonpartisan court plan by invoking the section of the Constitution which permits a vote on adopting the plan. St. Louis county voters deserve the opportunity of deciding whether they will take advantage of it.

Didn't They Know?

"No one dared call his program a wedge for Socialism."

So President Eisenhower said of Alfred E. Smith in his tribute to the late Governor of New York. The only thing wrong with the statement is that a lot of people did dare to make that charge. One of them was Herbert Hoover.

Delivering a major 1928 campaign address in New York's Madison Square Garden, G.O.P. Nominee Hoover hit directly at the New York Governor's policies on electric power and farm relief. Mr. Hoover charged that Mr. Smith had "abandoned the tenets of his own party" and had turned to "State Socialism." Then Mr. Hoover appealed to the voters to re-install the Republican party in power in the White House in order to prevent the application of "paternalistic and socialistic doctrines."

That was on Oct. 22, 1928. Four nights later, Alfred E. Smith delivered his memorable answer in the Boston Arena. The New York Governor said that "Socialism!" was the old cry of the forces of reaction that opposed progressive legislation. He said he had been called "Socialist" times without number. He cited bill after bill, designed to improve the lot of working men and widows and orphans, which he had supported in the Assembly at Albany and which the Old Guard leaders had denounced as "Socialism."

But hear again words that brought cheers from the sidewalks of New York:

> Take the workmen's compensation act. What was the argument against it? Because it set up an insurance company under state ownership and state operation it was referred to as Socialism.
>
> Take the factory code. Take the night work law for women. The law prohibiting the working of children in tanneries. The law prohibiting the working of women in the core rooms of foundries.
>
> All that great factory code in New York designed to protect the health, the welfare and the well being of men, women and children over the last 25 years has been referred to as paternalistic and Socialistic.
>
> In 1922, when I was a candidate for Governor, I advocated the extension of these beneficent laws. I was called a Socialist.
>
> Socialism is the cry of the special interests. It is a subterfuge and a camouflage, and the people are sick and tired of it.

The new Governor delighted in the company of distinguished Socialists around him. He showed how the Hoover definition made a Socialist of Republican President Theodore Roosevelt. He recalled Owen D. Young's support for the Smith proposal for a state water power authority: "If I am a Socialist so is the chairman of the Board of Directors of the General Electric Co." And that was only the start of Al Smith's chapter-and-verse reply to Mr. Hoover.

We wonder whether Mr. Eisenhower's speech writers did not know that they put completely wrong words in the mouth of the President of the United States? Or did they know and deliberately take advantage of the fact that he did not know the difference?

A Needed Highway Safety Device

Because of their large size, their interference with vision and their potential danger in the hands of a careless or unqualified driver, trucks are one of the major safety menaces on the highways. Anything that can be done to make these juggernauts safer to operate should be done. Yet the American Trucking Association is asking the Interstate Commerce Commission to rule against a petition that would require all trucks to carry an emergency braking device that would automatically stop the truck if its brakes fail.

The truckers express "serious reservations" on such a device, asserting it could cause sudden stops in heavy traffic. The bump that a following vehicle might receive when a truck stopped suddenly in slowly moving heavy traffic would be nothing to what occurs when the brakes fail and a truck runs wild. For instance, a 15-ton truck running wild killed three persons and injured 14 at Liberty, N.Y., last July 24. Six died in a similar accident at Uniontown, Pa., in 1952. These instances could be multiplied.

If the device passes inspection by the ICC it should be required as a step in the waging of the continual campaign for highway safety. The argument that the device might fail is about as convincing as the argument that brakes are useless because they too might fail.

Irregular

Even before the leaves fall and the playing fields harden, this has been a fine college football season, full of poetic injustices. The South is corn-pone deep in upsets and Arkansas is off the doormat, holding the Cotton Bowl key. Not counting Oklahoma, a fortunate omission, Missouri has a crack at the Orange Bowl. Illinois won a game; Washington lost its homecoming to a fellow named Czyz. Notre Dame didn't even play. And strong Wisconsin, having defeated Purdue on a 98-yard runback of a pass interception, lost to Ohio State after an 88-yard pass runback. If this is what is known as midseason form, we will not haul down the goal posts yet.

East by Way of the West

Museums, mistakenly thought to be only for esthetes and scholars, can be of interest to common folks. Perry Rathbone is demonstrating this all over again in his showmanlike presentation of "Westward the Way."

Among formally attired members of the Friends of the Museum attending Friday night's preview were eight Kiowa and Comanche men and women in tribal regalia. Dramatic tableaus developed as they scrutinized their ancestors' likenesses done by such palefaces as Carl Wimar, George Caleb Bingham, George Catlin and Charles Bird King.

St. Louis will remember similar mixtures of showmanship with art. Shade of an armored knight riding through the streets and dancing with a St. Louis girl at the Vienna Treasures exhibit! Memories of a revolving windmill, complete with a showgirl as a Dutch treat inside to symbolize the great Van Gogh centennial, and of a Sicilian donkey drawing a cart to interest St. Louisans in the museum's "Italy at Work" art and craft display.

Steadily rising museum attendance figures bespeak Director Rathbone's successful integration of the museum with community life. And anyone who doubts the fascination of "Westward the Way" or its suitability to the Louisiana Purchase celebration of which it is a part should be sure to tour the exhibition.

If Mr. Rathbone does this with sedate St. Louis, what will he do to proper Bostonians and their august museum when, come April, he takes over along the Fenway?

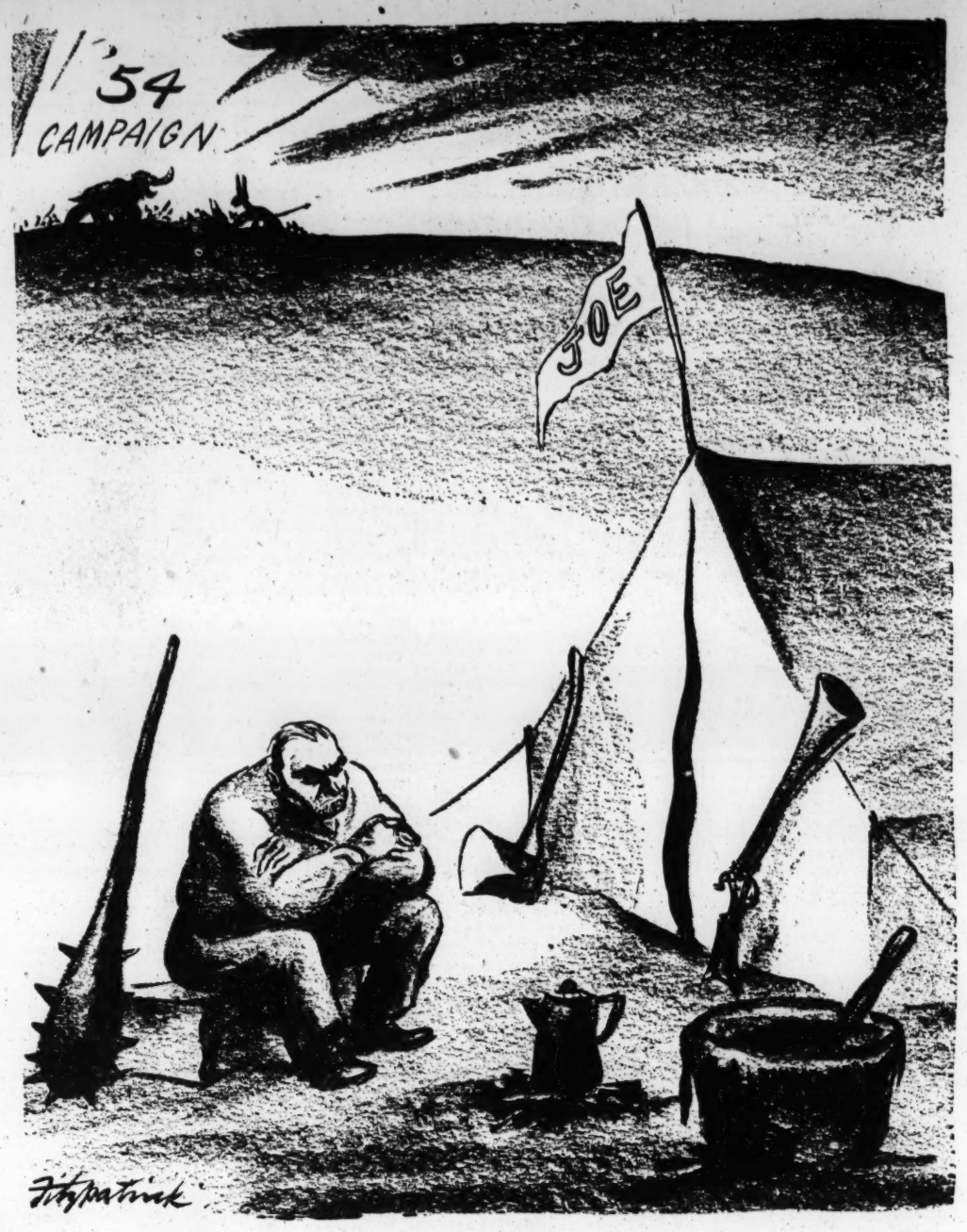

TO FIGHT ANOTHER DAY?

Teaching Poor Readers to Read

The Mirror of Public Opinion

St. Louis public school reading clinics are achieving phenomenal results; seventh-grader gains two years in ability in 27 hours' teaching; Korean veteran "thanks God" for sending teacher to him; training opens new world of learning—and self-respect.

G. M. White in the Ladies' Home Journal

Assistant Superintendent William Kottmeyer, in charge of the reading program in the St. Louis public schools, says flatly, "All children qualified to be in regular public-school classrooms can be taught to read. If they do not learn, it is because they are not taught."

His statement may well be news to many parents whose children have stumbled and suffered through school because of poor reading ability. Reading failure has been attributed to any number of complex factors other than inadequate teaching.

William Kottmeyer

Dr. Kottmeyer maintains the chief factors are educational. Here is an accounting of 924 children studied in the St. Louis language-arts centers because of failure to learn to read.

Of these cases 636, or 69 per cent, had normal or superior intelligence.

As a group they show more physical handicaps than normal groups. Some 494, or 53 per cent, had a physical handicap which might have had something to do with their failure to learn.

An Outstanding Handicap

Again, this group shows more seeing and hearing handicaps than a random group—47 per cent had some sight deficiency and 18 per cent had hearing losses greater than a 10 per cent loss in either ear.

Emotional disturbances among the children in this group were a relatively minor factor. The best judgment of the St. Louis Reading Clinic teachers making these diagnoses is that some 6 per cent of the 924 cases showed evidence that emotional disturbances interfered seriously with their learning to read.

The *outstanding* handicapping characteristic among these 924 cases is that approximately 94 per cent either have never learned or have never been taught to associate sounds with letters of the alphabet.

No one can state accurately the number of retarded readers in the public schools today. Some estimates run as high as one third of the total enrollment.

'I'm Just Too Dumb to Learn'

In many of our schools children are, in effect, being taught to hate reading. They are being promoted each year to the next higher grade, without ever having mastered the one skill essential for them to learn from the books.

For them the classroom is a torture chamber and they often express their frustration by misbehavior or complete passivity in the classroom, and sometimes by more serious delinquency.

Here is the case of Ronnie, a seventh-grader in St. Louis who could barely read fourth-grade material. He told his teacher, "I'm just too dumb to learn."

His score on a Stanford-Binet Form M showed an I.Q. of 106—comfortably above average.

With special reading training, in only 27 clock hours of teaching (two hours a week for about three months) he gained two years in reading ability.

"Well, what do you know—I can read!" he told his mother. "They gave me a book I can read!" His blue eyes glistened almost with tears, as though he had found a new world—as indeed he had. And along with it, new self-respect and pride.

But for these few hours of concentrated instruction in reading, he might have thought himself "stupid" and behaved that way throughout his life.

A Korean veteran who only a few years ago learned to read at the language-arts center located in the Ashland elementary school returned on leave to tell Supervisor Kay Ware, "I'm not a prayin' man, but I sure thank God for sending me to you."

There are many reasons why more children are not taught to read well. One of the most glaring is the number of children most teachers are required to teach.

The average number of children per teacher in the St. Louis public schools, a typical big-city example, is 38, but some schools in the most crowded districts have classrooms crammed with as many as 58 children.

Few public-school systems have reading clinics, and even in localities where reading clinics exist, they offer no real solution to the problem of retarded readers.

Remedy Starts With Teachers

The five well-staffed language-arts centers in St. Louis reach directly only a small fraction of the number who need help among an enrollment of some 90,000 in the city's public schools.

They also, however, give demonstrations and advice to regular classroom teachers and provide in-service training in the teaching of reading.

This function of reading clinics, though little developed, is the one which Dr. Kottmeyer believes holds most promise. It is, in effect, applying the remedy to the teachers.

The unique development in the St. Louis reading program is the plan for special third-grade "classes of 20."

Thirty-nine such classes have been set up in the St. Louis elementary schools to concentrate on teaching the basic skills—reading, spelling and arithmetic—to third-graders most deficient in these tool subjects.

To limit all classes to 20 students, however, would require almost double the number of teachers presently employed in St. Louis as well as greatly expanded facilities.

Many Methods Must Be Used

The third grade was chosen for the classes of 20 because the end of the third grade marks the "great divide" in elementary schooling.

Until then, children are not expected to learn much on their own from books. The teacher is "with them" in the learning process constantly. But in the fourth grade, and thereafter, books come into their hands. If they are not equipped to handle them, they are likely to fall further behind and despair of ever catching up. Most children double their proficiency in the basic skills in the first four months. As they acquire the basic tools of learning, behavior problems all but disappear.

Most reading specialists now say that a variety of methods must be used to motivate and to teach children of widely varying abilities and attainment that are found in every classroom. There is no miracle cure for poor readers except the miracle of teaching.

THE SMALL-POTATOES STATE

From the Montreal Star

We like the story of the wide-eyed amazement of a visitor from Texas when told that the province of Quebec was actually larger than his famous home state. He found that, he said, "impossible," but what he really meant, we suspect, was "sacrilegious" or even "blasphemous."

We confess to some surprise when we found out what comparatively small potatoes Texas is where Quebec is concerned. Texas takes in an area of 267,339 square miles, water included. Quebec, on the other hand, spreads over 594,860 square miles.

Between Book Ends

Richard Bissell Misses

HIGH WATER, by Richard Bissell. (Little, Brown & Co., 280 pgs., $3.75.)

Mr. Bissell's new novel is a sad disappointment. It lacks the sparkling high spirits and the magically right dialogue that were the bright virtues of his earlier "A Stretch on the River" and "7½ Cents," the latter converted into the book of the currently successful Broadway musical, "The Pajama Game."

Worse still, the tone is world-weary, flat, dispirited; the dialogue sometimes crudely contrived, usually pedestrian, infrequently coming up almost to Mr. Bissell's usual level — almost, but not quite. The action is not advanced by the dialogue, which needs tightening up and pointing up.

Richard Bissell

The story of a towboat pushing eight barges up the Mississippi river in the teeth of a rising flood would seem made to order for this author. Yet "High Water" displays little of the love for the river and river towns, the intimate knowledge of life on the towboats, the cordial relations between the rivermen and their sweethearts, which made "A Stretch on the River" so attractive.

Nor does it indicate any of the talent for satire which was introduced into "7½ Cents" and which encouraged a London reviewer of the English edition (retitled "A Gross of Pajamas") to express the hope that we were seeing here the rise of a satiric talent on the order of Sinclair Lewis.

"High Water" starts at a Katz Drug Store in St. Louis. The last chapter starts at the same Katz Drug Store and winds up at City Hall. In-between Mr. Bissell mentions such familiar objects as the Alton lock, Boatmen's Bank, Hannibal, Callaway county, Famous-Barr, Grafton, the Mark Twain Hotel, Eads Bridge, Budweiser, the Waterways Journal, and the Marine Hospital. His heroine is Marie Chouteau, "one of the St. Louis Chouteaus" according to her.

His hero, the mate of the Royal Prince, Duke Snyder (Bissell likes to use baseball players' names, sometimes slightly changed as here) discovers Marie marooned on top of her house six miles from Hannibal. But this does not happen until page 174; and while the publishers make much of Marie, showing her on the dust jacket marooned without a shirt, Mr. Bissell does not make very much of her at all, and as far as this reviewer is concerned he might as well not have brought her up.

The Royal Prince finally piles up on the C.B.&Q. railroad drawbridge at Quincy, Ill., and all hands are drowned except Duke, Marie, and a few others, but the event is without drama or interest.

In one incident of the book Duke and Marie are on their way to City Hall in St. Louis to get married. They stop in at a restaurant with the Grease Cup, who is the chief engineer; and Marie is so torn between raspberry pie and the chocolate whipped cream pie that Duke orders both for her.

"'I told you this St. Louis was a wild town, honey,' I said. 'Yeah, this here town is wide open when it comes to them tantalizing pastry goods,' the Grease Cup said."

So even in "High Water" Mr. Bissell can be amusing when he likes. The trouble is that in this book he doesn't like often enough.

RUFUS TERRAL.

Travel Beyond the Earth

THE SCIENCE BOOK OF SPACE TRAVEL, by Harold L. Goodwin. (Franklin Watts, Inc., 213 pgs., $2.95.)

Although there are literally dozens of books out now on rockets and space travel, still they come. This one, though not the best, is better than many and develops the necessary scientific background fairly simply.

THOMAS L. STOKES

Old Wounds That Still Hurt

WASHINGTON.

PLENTY probably will be said in Nov. 2 election post-mortems about a situation that strikes the observer of congressional election campaigns over the country. This is how the Republican party is suffering from a handicap common to a party long out of office in the early shake-down period of its return to office.

This is the handicap of internal rivalries and jockeying for power that is intensified at the outset of a new regime. In the case of the Republican party this handicap is magnified because of the deep schism that developed between the General Eisenhower and the Senator Taft wings of the party at the 1952 convention. That rift was smothered temporarily in the shower of roses in which Gen. Eisenhower was sent to his triumphant election.

Robert A. Taft

A show of harmony was preserved thereafter on the national level by the co-operation between the late Ohio Senator and the President in the first session of the Eighty-third Congress.

Now, however, the seam begins to show again in the congressional election campaign. That campaign imposes responsibility upon state organizations and the latent antagonisms and jealousies in those between the Old Guard and the Eisenhower element rise again to the surface to impede all-out, co-operative endeavor.

The Case of Case.

There is not, as in the 1952 presidential election campaign, the symbol which Gen. Eisenhower offered—when he was, himself, a candidate—to unite the factions and inspire a common front.

This is especially harmful to the Republican party. Its strong point always has been good organization, much more so than with the Democrats. A smoothly-working organization is needed to get out as big a vote as possible from the party faithful.

Party managers are relying heavily upon getting out the full organization vote which at times has been enough to win in the normally light vote of off-year elections.

Most dramatic, as well as most publicized, among conflicts between the G.O.P. Old Guard and the Eisenhower group is the bitter vendetta of old line Republicans in New Jersey against Representative Clifford P. Case, a recognized Eisenhower adherent, who is the party's candidate for Senator.

Old Guard Lies Down.

This is not an isolated case. You find similar splits elsewhere as you move about the country or, in some cases, dissension in the Republican organization traceable to various causes, including attempts of the Eisenhowerites to capture the party organization.

Though not so pyrotechnic or vengeful anywhere else as it seems to be in New Jersey, the back-biting is potentially damaging in a number of states where there are, as in Jersey, key contests that will decide which party will control the Senate in the incoming Eighty-fourth Congress.

It takes the form of the Old Guard lying down on the job, "sitting this one out" as it frequently is put, or refusing to contribute financially—or both.

There is Ohio where Republicans are counting upon picking up a Senate seat now held by a Democrat—Senator Thomas A. Burke. Ill feeling still hangs on from the hot Republican primary battle between Representative George H. Bender, who won and is the Republican candidate, and William Saxbe, speaker of the House in Ohio. George Bender was always a tireless promoter of Senator Taft for President but the Senator's son, Robert A. Taft Jr., supported Saxbe.

Young Turks Rise Up.

In Montana a fight in the Republican organization ended up with a new and young state chairman. He assumed his duties only in late August and shouldered the admittedly difficult job of trying to unseat the veteran Democrat, Senator James F. Murray, who is opposed by Representative A. D'Ewart, Republican.

In Wyoming also there was a shake-up in the party organization and resulting dissension. That hampers the Republican effort to defeat former Democratic Senator Joseph T. O'Mahoney, who is seeking the seat previously held by a Democrat, the late Lester C. Hunt, but now occupied temporarily by a Republican appointee.

In New Mexico a "young Turk" uprising deposed an older Republican regime some time back. The effect is being felt in the Republican campaign there to try to oust another veteran Democratic Senator, Clinton P. Anderson, and replace him with a Republican, Gov. Ed Mechem.

Fight on Dworshak.

In California some Old Guard leaders are reported holding back on Senator Thomas H. Kuchel, who was appointed by former Gov. Earl Warren before the latter became Chief Justice, and withholding financial help from this Republican who is hard-pressed by Representative Sam Yorty, Democrat.

New G.O.P. state chairmen have taken over in recent months in Nevada and Idaho. In the latter, Senator Henry C. Dworshak, the Republican incumbent, is in a tough fight with former Democratic Senator, Glen Taylor, who was Henry Wallace's vice-presidential running-mate in the ill-starred and Communist-ridden Progressive party in 1948.

So it goes. These are a few samples of Republican obstacles.

WINS HANDLING TITLE AT FIRST DOG SHOW

Kathy Stuever, 11, Takes Children's Award at Dachshund Exhibition.

Eleven-year-old Kathy Stuever, competing in her first dog show, won the 8-to-12-year-old children's handling competition yesterday in the sixteenth annual specialty show of the Dachshund Club of St. Louis.

The show, largest in the club's annual series, was held at Concordia Seminary Gymnasium, 801 DeMun avenue, Clayton, and attracted 123 dogs and several hundred persons.

Kathy is the daughter of Mrs. Jack Cavin, 4961 Pershing avenue. Her dog, Gretel, is a 16-month-old long-haired dachshund. Winner in the 12-to-16-year class in children's handling, in which interest ran high, was Miss Myra Gray, daughter of Mr. and Mrs. Edward E. Gray Jr., 9016 Baroda place, Overland.

In the dog judging a Wichita (Kan.) breeder, George Spradling, took top honors in the show in both male and female competitions. His Champion Hainheim's Lance, a smooth-haired dog, was judged best of show for the second straight year.

Spradling's Hainheim's Olinda, not competing as a champion but attaining champion status in the show, was given best-of-opposite-sex rating.

Other results:

Puppy Sweepstakes—Best male, Kleetal's Rich Return, owned by Kleetal Kennels, Columbus, N.J.; best female, Black Lace of Norbourne, owned by Miss Ruth Floore, Louisville, Ky.

Long-Haired Dogs—Winner's male, Brentwald William II, owned by Joan Ettman, daughter of Mr. and Mrs. Louis M. Ettman, 7430A Delmar boulevard, University City; winner's female, Badger Hill Wendy, owned by Harry Sharpe, Madison, Wis.

Best of Variety, Long-Haired—Won by Champion Hihope Ladies' Man, owned by Mrs. Hiram Ely, Flemington, N. J.

Smooth-Haired Dogs—Winner's Male, Kleetal's Rich Return, owned by Keetal Kennels; winner's female, Hainheim's Olinda, owned by George Spradling.

Best of Variety, Smooth-Haired—Champion, Hainheim's Lance, owned by George Spradling.

Wire-Haired Dogs—Winner's male, Lorelei's Red Ivan, owned by Donald Peterson, Lemont, Ill.; winner's female, Hibner's Schwester von Hullhaus, owned by Donald S. Hull, Merriam, Kan.

Best of Variety, Wire-Haired—Won by Champion Brentwald Traci, owned by Miss Carolyn Strauss, 6833 Waterman avenue, University City.

Two Entries From Same Kennel Win Top Cocker Spaniel Honors.

Two entries made by the same competitor, an Ohio woman, proved top dogs yesterday in the twelfth annual specialty show at the Cocker Spaniel Club of Southern Illinois. The contest, held at Hotel Broadview, East St. Louis, attracted 85 entries.

Best of breed was Champion Benwood Rockaway; best of opposite sex, Benwood Tambourine. Their owner is Mrs. B. E. Seidel, Sharonville, O., and the dogs were handled by Norman Austin, Allison Park, Pa.

Of winners in four other varieties, two more came from Ohio. They were Willawick's Buzz, owned by James B. McWilliams; Tipp City, adjudged best dog of any solid color other than black, and Sohio's Co-op, owned by Clyde C. Seymour, Cincinnati, best black puppy.

The other two winners were Champion Dun Mar's Dapper Dan, owned by Mrs. R. W. Snowden, Allison Park, Pa., best parti-colored dog, and Sil-O-Ette's Sergeant Tim, owned by Mr. and Mrs. R. H. Lish, Dallas, Tex., best parti-colored pup.

Top Dogs in Spaniel Show

—By a Post-Dispatch Photographer.

Top dogs in Specialty Show of Cocker Spaniel Club of Southern Illinois, Champion Benwood Rockaway (left), best of breed, and Benwood Tambourine, best of opposite sex, shown with MRS. B. E. SEIDEL, Sharonville, O., owner of both dogs, and NORMAN AUSTIN, Allison Park, Pa., their handler.

FLORIDA GOVERNOR CANDIDATE DIES

Watson, G.O.P. Nominee, Had Been Given Little Chance of Winning.

TAMPA, Fla., Oct. 25 (AP)—J. Tom Watson, Republican candidate for Governor of Florida, died yesterday. He had been ill several months. He was 68 years old.

His illness had prevented him from active campaigning, but he had said doctors assured him he was recovering and would be able to assume the duties of Governor next January if elected.

A former state attorney general, noted for his fight for Florida's anti-closed shop amendment, Watson switched from the Democratic party a short time before announcing his candidacy for Governor on the G.O.P. platform. Twice previously he had unsuccessfully sought the Democratic nomination for Governor, in 1932 and 1948.

There was no immediate statement from Republican officials about selection of a successor.

Watson had been given only a remote chance of defeating the Democratic candidate, State Senator Leroy Collins. Watson said his principal reason for running was to further the two-party system in Florida. He made no victory claims.

Watson also was an unsuccessful candidate for the state supreme court and in 1950, his last try as a Democrat, for Congressman from the First district.

He was elected state attorney general in 1940 and re-elected in 1944. His two terms were marked with disputes over labor issues and frequently with other members of the cabinet.

Previously he had served one term in the State Legislature.

Watson entered a hospital in July for an eye operation but complications developed. He reported later he had suffered a light blood clot which left him slightly paralyzed in the left arm and leg, but that he was recovering.

Watson was born in Danville, Va., Nov. 20, 1885.

Diversified Art Styles Abound In Guild's Portrait Exhibition

28 Unusual Pictures Selected From 98 Entries by Fred Conway and Miss Mary Powell.

By HOWARD DERRICKSON.

The 1954 Artists' Guild Portrait Exhibition, including 28 pictures chosen from 98 entries of artists living in St. Louis or within 50 miles of the city, opened with a reception yesterday at the guild, 812 Union boulevard.

In styles presented, the show seems more diversified and interesting than any other in the post-World War II series. It was selected by a jury with high standards of esthetic quality and craftsmanship but with few fixed notions on what a portrait must be. Jurors were Fred Conway, Washington University art teacher, and Miss Mary Powell, City Art Museum education supervisor.

Siegfried Reinhardt's "Debbie" blends at least three manners of expression. The child's sensitive face is meticulously painted, with each wisp and strand of flaxen hair made magically distinct. Lace collar pattern is reproduced almost with the naive detail of a primitive, while the texturally enriched background is completely abstract.

Similar faithfulness to sitter's appearance and freedom in treatment of background mark Mildred Bailey Carpenter's "Lupe," with Mexican foliage casually suggested, and James B. Fisher Jr.'s lifelike "Mrs. Christian Peper," where unobtrusive impressionistic color patches are kept away from centers of interest.

The paintings of Debbie, Lupe and Mrs. Peper placed respectively first, second and third in the judges' scoring.

Of four equal-rank honorable mentions awarded, Jeana Dale's picture of a small boy playing with a puppet catches the happy solitude of a child in his own world. Thelma Notter Webb's portrait of fellow artist Wanda Penny is at once a good likeness and a work of Cezannesque solidity.

The jury's broad-mindedness is indicated by the other honorable mentions. John Saporita's "Young Lady" is less a portrait than a swirling abstract pattern of rare charm. Quentin McChristy's loosely sketched "Doel Reed" shows the noted printmaker as a mere element in his studio. More attention is paid to artistic paraphernalia than to Reed's face or figure.

Philip Gronemeyer's "Self-Portrait," part of his recent one-man show, is like McChristy's entry in its emphasis on characteristic surroundings. Helen M. Smith's "Study of Cezanne" exaggerates that pioneer modern's use of color to represent relationships of planes.

Eleanor Zacher's "Boy With Cat" is likewise somewhat off-trail for a portrait show. Green accents in the lad's hair balance the mass of a green-furred cat. Marion Catarnichi's "Pierre," a pencil drawing, makes a design out of a face.

Others whose unusual entries were chosen for display include Richard R. Caemmerer Jr., Ruth Field Doughton, Enid Hood, Amour Krupnick, Laura Skorat Poepsel, Blanche Skrainka and Alice M. Wortman.

The show will close Nov. 2.

2030 Visit 'Westward the Way' Exhibit at Museum.

City Art Museum attendance totaled 2030 persons yesterday, first Sunday of the St. Louis showing of "Westward the Way," Louisiana Purchase commemorative display. The exhibition will close here Dec. 6 to reopen in Minneapolis, Minn.

Most popular galleries with yesterday's crowds, largely parents with children, were No. 31, filled with 33 pictures of birds and mammals, and No. 16, holding 55 paintings of Indians. The show is outstanding for holding youngsters' attention for unusually long periods, attendants remarked.

HOWARD KELSEY TO PRESENT ORGAN RECITAL TONIGHT

Howard Kelsey, Washington University organist, will present the annual Avis H. Blewett Memorial recital tonight at 8:30 o'clock at Second Baptist Church, 500 North Kingshighway.

Kelsey will be accompanied by Walter Kessler, who plays English horn in the St. Louis Symphony Orchestra.

The program includes Bach's Prelude and Fugue in E Flat; Concerto for Brass and Organ by Seth Bingham and Sowerby's Prelude on the King's Majesty and Ballade for English Horn and Organ. Short works by Castelnuovo-Tedesco, Dickinson, Gabrielli, Karg-Elert, Marcello and Purcell also will be played.

ILSE BING TO SPEAK TONIGHT AT PEOPLE'S ART CENTER

Ilse Bing, noted photographer of New York and Paris, will give an illustrated lecture today at 8:30 p.m. at the People's Art Center, Community Chest agency at 3657 Grandel square.

Miss Bing, whose exhibition of 40 photographs opened recently at Junior League headquarters here, will discuss problems of portrait photography.

OSCAR G. REICHARDT FUNERAL SERVICES TO BE TOMORROW

Funeral services for Oscar G. Reichardt, president of a food brokerage firm bearing his name, will be tomorrow at 10 a.m. at the Weick undertaking establishment, 2201 South Grand boulevard, with cremation at Valhalla crematory.

Mr. Reichardt, 73 years old, died of heart disease yesterday at a hunting lodge in St. Charles county. He lived at 3232 Longfellow boulevard. After beginning his career as an office boy in 1896, Mr. Reichardt became a junior partner in the Albach-Flach Commission Co. seven years later. He founded his own firm in 1937. He was the oldest broker in point of service in the St. Louis area.

Surviving are his wife, Mrs. Helon Reichardt; three sons, Robert, Ridgely and Oscar Reichardt Jr.; a brother, Clarence Reichardt, and a sister, Mrs. Corinne Moore.

THOMAS M. HIGGINS FUNERAL; CHIEF SHOE PATTERNMAKER

Funeral services for Thomas M. Higgins, chief patternmaker of juvenile shoes for International Shoe Co., will be at 10 a.m. Wednesday at St. Joan of Arc Catholic Church, 5821 Pernod avenue. Burial will be in Resurrection Cemetery.

Mr. Higgins, who was 60 years old and lived at 5828 Pernod, died Saturday in Chicago of a heart ailment shortly after arriving to attend the National Shoe Fair there. He had been employed at International Shoe Co. for 45 years. He was foreman of the current circuit court grand jury.

Surviving are his wife, Mrs. Anna Higgins; a daughter, Mrs. Olivia Ahrens of Affton, and a brother, Patrick Higgins of St. Louis.

FUNERAL SERVICES HELD FOR HUGH SCOTT PRIEST

Private funeral services for Hugh Scott Priest, 7-year-old son of H. Sam Priest, an executive of Gaylord Container Corp. and former president of the Board of Police Commissioners, were held today at Trinity Episcopal Church, 600 North Euclid avenue, with burial in Oak Hill Cemetery.

The child, a third-grade pupil at Community School, died at St. Louis Children's Hospital yesterday of a loung infection. He first complained of illness Saturday when visiting with his parents at the country home of relatives near Salem, Mo.

Mr. and Mrs. Priest, 5122 Westminster place, have another child, Margaret, 5. Priest, former Circuit Clerk, headed the police board from 1946 until his resignation in early 1949. He has two daughters and a son by a previous marriage.

RAYMOND P. KELLEY FUNERAL SERVICES TO BE WEDNESDAY

Funeral services for Raymond P. Kelley, business agent of AFL Bartenders' and Waitresses' Union, Local 51, who died of a heart ailment Saturday, will be at 9 a.m. Wednesday at St. James the Greater Catholic Church, 1349 Tamm avenue. Burial will be in Calvary Cemetery.

Mr. Kelley, 29 years old, collapsed at his home, 6519 West Park avenue. He was one of the youngest union officials in the St. Louis area. Survivors are his mother, Mrs. Mary Kelley; a sister, Mrs. Emmett J. McCotter, and a brother, James J. Kelley.

CHARLES P. SKOURAS FUNERAL AT ST. SOPHIA CATHEDRAL

Special to the Post-Dispatch.

LOS ANGELES, Oct. 25—Funeral services for Charles P. Skouras were held today at the Saint Sophia Greek Orthodox Cathedral, which was completed two years ago with funds raised largely by him and his two brothers, George and Spyros. Charles died Friday of a heart attack.

The brothers started as hotel busboys in St. Louis, bought a motion picture theater with their savings and rose rapidly to top positions in the industry. Charles was president of National Theters, Inc., and its subsidiary, Fox West Coast Theaters.

The services were conducted by Bishop Athenagoras, leader of Greek Orthodox churches in 11 Western states. The body was placed in a mausoleum on the Cathedral grounds.

DR. MILLARD F. ARBUCKLE FUNERAL TO BE TOMORROW

Funeral services for Dr. Millard F. Arbuckle, retired nose and throat specialist, will be tomorrow at 10 a.m. at Lupton undertaking establishment, 7233 Delmar boulevard, University City, with burial in Jefferson Barracks National Cemetery.

Dr. Arbuckle, 70 years old, died Saturday of complications at Hanley Home for the Aged, 700 South Hanley road, Clayton. He retired three years ago after practicing medicine here 40 years. His home was in Ware, Mo. A graduate of the medical school at Washington University, Dr. Arbuckle had been on the staffs of McMillan, Jewish, St. Louis County and Deaconess hospitals.

During World War I he served with the British in Europe and at the close of the war did plastic surgery in England. He was chief surgeon at Fort Leonard Wood in World War II, with the rank of colonel. Surviving are his wife, Mrs. Dorothy Arbuckle, and three daughters, Mrs. Lucian T. Zell, Mrs. David F. First and Miss Dorothy Arbuckle.

JOHN M. BLAYNEY DIES AT HIS HOME IN CLAYTON

John M. Blayney, a retired lawyer, died yesterday of complications at his home, 240 Linden avenue, Clayton. He was 76 years old.

Mr. Blayney practiced law here for about 47 years before retirement in 1951 because of ill health. He had been president of the Rosiclare Lead and Fluorspar Mining Co., with operations in southern Illinois and western Kentucky, from 1931 until his retirement. In World War II he served on the industrial section of the War Production Board and received a citation from the Government for his work.

Private funeral services will be Wednesday at the Blayney residence, with burial in Bellefontaine Cemetery. Surviving are his wife, Mrs. Eva Grant Blayney; two sons, T. Lindsey and John M. Blayney Jr., a daughter, Mrs. Frank Curtis, three grandchildren and a brother.

James P. Jardine Dies.

WASHINGTON, Oct. 25 (UP)—Private funeral services will be held for noted agricultural scientist James P. Jardine, who died yesterday after a brief illness. Jardine was former director of research for the Agriculture Department. He was 72 years old. His brother, William M. Jardine, served as Secretary of Agriculture in the Coolidge administration.

EDWIN H. BAARE FUNERAL SERVICES TO BE TOMORROW

Funeral services for Edwin H. Baare, president of the E. H. Baare Manufacturing Co., 4400 Gustine avenue, will be tomorrow at 2 p.m. at the Kriegshauser undertaking establishment, 4228 South Kingshighway, with entombment in Oak Grove Mausoleum.

Mr. Baare, who lived at 9 Homeland place, died Saturday at Missouri Baptist Hospital of heart disease. He was 79 years old. In 1920 he founded the firm which he headed after serving as sales manager for the old Lemp Brewery. The company manufactures and designs wire and sheet metal parts for appliances.

Surviving are his wife, Wilhelmina, and two sisters, Mrs. Ella Hermann and Mrs. Nora Turnbull.

EMIL DOERR, CO-FOUNDER OF ELECTRIC FIRM, DIES

Emil Doerr, co-founder and retired treasurer of Baldor Electric Co., 4353 Duncan avenue, died last night at St. John's Hospital. He was 73 years old, and lived at 6429 Sutherland avenue.

Survivors are three sons, Emmett, Lee and Edwin, all of Cedarburg, Wis.; and three daughters, Mrs. Lela Richoff and Mrs. Emily Wolf of St. Louis, and Mrs. Betty Moye of Cedarburg, Wis.

Funeral services will be at 9 a.m. Thursday, from the Kriegshauser undertaking establishment, 4228 South Kingshighway, to the Church of St. Gabriel the Archangel, and burial will be in Resurrection Cemetery.

Tomorrow's Events

Museum lecture Miss Mary Powell, supervisor of education, speaker on Westward the Way exhibition; City Art Museum in Forest Park; 11 a.m.

Book review: "Socrates, the Man Who Dared to Ask," by Cora Mason; William C. Korfmacher, St. Louis University professor of classical languages, reviewer; Central Public Library, 1301 Olive street; 12:15 p.m.

Lecture: Merle Fainsod, professor of government at Harvard University, speaker; "Current Developments in the Soviet Union"; Politics Club and Washington University political science department, sponsor; 207 Brown Hall on university campus; 2:30 p.m.

Lecture: K. C. Wu, former governor of Formosa, speaker; "A Constructive Foreign Policy for the United States in the Pacific"; Washington University Association, sponsors; Soldan-Blewett High School auditorium, 918 Union boulevard; 6:15 p.m.

NEHRU CABINET MEMBER DIES

NEW DELHI, Oct. 25 (AP)—Rafti Ahmed Kidwai, India's Food and Agriculture Minister and one of Prime Minister Nehru's closest confidantes, died of a heart attack last night. He was 60 years old.

Kidwai joined Nehru's cabinet in 1950 as Communications Minister. One of his achievements was the negotiation in August 1953, of a three-year barter pact with Russia.

3-Day Delivery
Family Laundry Service
All-ironed Part-ironed
Send the entire week's wash with complete confidence. Each different type color handled separately to maintain true brilliance and clarity.
Hollis E. Suits, Family Laundry
1517 Clark CE. 1-8177

FOR QUICK SALE of YOUR REAL ESTATE

Realtors for 41 years. Call for detail of our sale valuation with no charge.
Chauncey P. Heath GA. 1-3164

GERMAN
Spanish • French
Any Spoken Language
Berlitz Directed
Native Teachers
Fall classes now forming
Berlitz
School of Languages
4117 Lindell JE. 1-2445
Free Parking in Rear

COSTUME SUITS
From $35
Size 10-20
grace ashley
4904 McPherson FO. 1-4513

Night School
Be Prepared
For an Interesting and Remunerative Position or That Promotion You May Be Offered
Investigate
Rubicam's Intensive and Specialized Training
Telephone Today for Catalog or Call at the School Office
Day and Evening Classes . . . Entry Dates: Any Monday
Rubicam School
4933 Delmar—FO. 7-3900 3473 S. Grand—PR. 2-0440
Approved for all Veteran Training

STRAUB'S . . . .
Parkview 5-2121
WE'RE JUST THAT CLOSE . . . PICK UP YOUR PHONE—DIAL THAT NUMBER. OUR ORDER FILLERS TAKE GREAT CARE IN FILLING YOUR ORDER. CALL STRAUB'S TODAY — PA. 5-2121.
FEATURES FOR TUESDAY THRU THURSDAY
PRIME RUMP ROAST BEEF
AN IDEAL POT ROAST THAT IS SURE TO PLEASE—COOK WITH CARROTS AND POTATOES FOR A FINE ROAST DINNER. Lb. 79c
YOUNG LAMB SHOULDERS
AN ECONOMICAL AND VERY TASTY MEAT COURSE—SERVE WITH STRAUB'S MINT JELLY. AVERAGE 4½ TO 5½ LBS. EACH. Lb. 67c
BROCCOLI . . . Bunch 27c
TENDER . . . GREEN CALIFORNIA. THESE ARE EXTRA LARGE BUNCHES—mmmmmm!
ROMAN APPLE CAKE
SPICY APPLE CAKE THAT MAKES A GREAT DESSERT. SERVE WITH STRAUB'S COFFEE. Ea. 59c
GOO-EE BUTTER CAKE
YOU'LL LIKE THIS! POP INTO OVEN AND HEAT THROUGH. GREAT BREAKFAST TREAT. Ea. 59c
STRAUB'S—AS CLOSE AS YOUR PHONE
3 STORES
WEBSTER 40 W. LOCKWOOD
PLAZA 8282 FORSYTH
PARKSIDE 302 N. KINGSHIGHWAY
Straub's Select Foods

Sometimes opportunities appear when we least expect them . . . and when we can least afford them. Smart people take advantage of these opportunities with low-cost bank loans. Next time you need to "rent" money for any worth-while purpose, remember that you can get a loan from Mercantile at low cost and minimum "red tape".

MERCANTILE TRUST COMPANY
MEMBER FEDERAL DEPOSIT INSURANCE CORPORATION
RESOURCES OVER $600 MILLION

N. DAKOTA'S SNOW-COVERED FIELDS SEARCHED FOR BOY, 4

POWERS LAKE, N. D., Oct. 25 (AP)—About 100 searchers tramped over snow-covered fields near here today, continuing the search that started eight days ago for 4-year-old LaVern Enget.

A National Guard unit taking part in the search was recalled Sunday as rain and snow fell in the desolte search area in northwestern North Dakota.

LaVern, son of Mr. and Mrs. Obert Enget, disappeared Oct. 17 after following his father into a pasture. The searchers today were using farm and hunting dogs. Authorities said a large scale search would be resumed as soon as snow melts in the area.

BROWN'S 1717 BRENTWOOD OPEN 9 TO 9 DAILY

Lynn's DOWNTOWN SIXTH AND DELMAR OPEN 9 TO 6 DAILY

ASSOCIATE TOM-BOY STORE

$ DOLLAR DAY SPECIAL $

COUPON

STARKIST TUNA CHUNK STYLE 4 REG. SIZE CANS $1.00

With this coupon and 1.00 purchase of other merchandise. Good only at Lynn-Brown Mon., Tues. and Wed., Oct. 25-26-27. Limit 4.

IN OUR MEAT DEPT.

PORK SAUSAGE 3 Lbs. 89

SPICED LUNCHEON MEAT Lb. 39

GERBERS STRAINED BABY FOOD 12 Cans $1.00

NEW NORTHERN COLORED TISSUE 12 Rolls $1.00

LUX SOAP 15 Reg. Bars $1.00

PET—WILSON—CARNATION MILK 9 Tall Cans $1.00

SAVE 10¢ REDEEM TOPIC COUPONS HERE 3 CANS FOR 17¢ WITH COUPON

1955 FORD ON DISPLAY AT LYNN'S AND BROWN'S COURTESY OF JOE SIMPKINS MOTOR CO., 6421 EASTON.

TIDE CHEER OXYDOL LIMIT 4 4 Lge. Pkgs. 1.00

Libby's MORE for your BUCK FROZEN FOOD SALE

LIBBY STRETCH-A-BUCK FROZEN FOOD SALE

LIBBY'S Peas 6 Pkgs. 1.00
LIBBY'S Broccoli Cuts 6 Pkgs. 1.00
LIBBY'S Spinach 6 Pkgs. 1.00
LIBBY'S Broccoli Spears 4 Pkgs. 1.00
LIBBY'S Cauliflower 4 Pkgs. 1.00
LIBBY'S Brussell Sprouts 4 Pkgs. 1.00
LIBBY'S Red Raspberries 3 Pkgs. 1.00
LIBBY'S Pineapple Chunks 5 Pkgs. 1.00

DRUG & BEAUTY AIDS SUPPLIED BY MG DRUG SALES CO.

"NOT A SINGLE CAVITY IN OVER 2 YEARS"

"I HAVEN'T NEEDED A BIT OF DENTAL WORK IN THE TWO YEARS I HAVE USED ANTIZYME TOOTH PASTE. BEFORE THAT I ALWAYS HAD SEVERAL CAVITIES EVERY YEAR."

Mrs. Anna A. Schmidt 4115 N. Pulaski Ave., Chicago, Illinois

Antizyme THE COMPANION ANTIZYME TOOTH PASTE

GIANT SIZE 59¢

STOPS THE MAJOR CAUSE OF TOOTH DECAY EVERY MINUTE OF EVERY DAY

PEVELY FREZ-CREST FROZEN DESSERT

½ Gallon 69¢

3 BOB CROSBY SONS ARE FOUND AFTER ALL-NIGHT SEARCH

(Picture in Everyday Magazine.)

HOLLYWOOD, Oct. 25 (AP)—A neighbor boy on horseback today found bandleader Bob Crosby's three young sons, whose disappearance before supper yesterday touched off an all-night search by 90 policemen in rugged hills near their home.

Thirteen-year-old Tim Wellman, son of movie director William Wellman, spotted Christopher, 12 years old, George Robert Jr., 10, and Stephen, 8, in precipitous Barrington Canyon.

The Crosby youngsters, who disappeared from home without a word about 5 p.m., were laden with camping gear. They were unharmed.

Christopher said he and his brothers, all nephews of crooner Bing Crosby, left home because "we don't like our nurse."

The children's nurse is Miss Teresa Flynn. The Crosbys, who have two other children, Cathleen, 15, and Junie Malia, 3, said Miss Flynn had been with them three years and is a "wonderful nurse."

The boys admitted they saw police searching for them during the night. They were found three miles from their home.

WATCH REPAIR GUARANTEED WORKMANSHIP Freund's ON SIXTH STREET Between Locust and St. Charles

LET'S TALK CENTS ABOUT QUALITY FOOD

TANGY BARBECUED BEEF SANDWICH, REGULARLY 45 CENTS, TOMORROW ONLY 40¢

F-E FOOD SHOPS

119 N. 8th St. 515 Olive St. 1018 Market St. 912 Washington 3563 Olive St. 100 N. 7th St.

CROWN-TOPS 'EM ALL!

REPOSSESSED 3-ROOM OUTFIT

BEDROOM LIVING ROOM KITCHEN $99.50

$5.00 DOWN—$1.50 WEEK

Open Mon., Wed., Thurs. & Fri. 'Til 9 P.M. FREE PARKING CH. 1-3397, CH. 1-0488

CROWN Furniture Co. CORNER 10TH & FRANKLIN

We've Got it! New 1955 NORGE AUTOMATIC DRYER

GAS MODEL ONLY $179.95

30-day guarantee of satisfaction

GRAND-PARK APPLIANCE CO.

1000 S. Grand MO. 4-2110

PLASTER CRACKED? DRAMEX COLORS LIKE PAINT COVERS LIKE PLASTER with one easy coat!

wide range of colors in white, pastels, and deep tones ONLY $1.65 PER GALLON when mixed

Buy it wherever you buy paint!

AUTO ACCIDENT KILLS WOMAN, HURTS SEVEN

Three Cars Are Involved in Collision North of Granite City.

A St. Louis woman was killed and seven other persons were injured in a traffic accident on U.S. Highway 66, north of Granite City, yesterday afternoon.

Mrs. Rose Orsulak, 70 years old, 5756 Tholozan avenue, was killed. The injured included her daughter and son-in-law, Mr. and Mrs. William Fronick, of the Tholozan avenue address, and their children, William, 12 years old, and David, 4. Mr. and Mrs. Fronick are in St. Elizabeth Hospital, Granite City. Their sons were treated at the hospital and released.

Also in the hospital are Lyle Green, 2800 block of Denver street, Granite City, and Eldon Wallace, 2101 Dewey avenue, Granite City. Green has head and chest injuries. Wallace has an injury of the head. Thomas Wade Knott, 1710 North Twenty-eighth street, riding with Green and Wallace, was released following treatment.

Highway police said Green passed a line of northbound traffic and struck the automobile of Lester Musgrove, of Mitchell, Ill. Musgrove's automobile, thrown out of control, collided with Fronick's machine, Green's machine overturned.

A Lonedell (Mo.) farmer was killed and three persons were injured, including two from St. Louis, in an automobile collision on State Highway 30, 12 miles east of St. Clair Saturday night.

The victim, Burt Woodcock, 40 years old, was a passenger in a machine driven by his brother, Robert, 30, also of Lonedell. The Woodcock machine, making a U-turn on the highway, was struck by one driven by Ralph H. Pierce of 6335 Tholozan avenue, highway police reported.

Pierce suffered a head injury. His son, Wendell, 10, received face and head cuts. Robert Woodcock suffered chest injuries and head cuts. The injured were treated by a St. Clair physician, who said none was hurt seriously.

Harley Vaughan, 37, a farmer, was killed yesterday when an automobile he was driving collided with a truck in East Hardin, Ill. Driver of the truck, Red Sutton of Grafton, Ill., suffered minor injuries. Vaughan was employed at Waris Orchard Farm near Fieldon, Ill.

Frank G. Klockenkemper, 59, a farmer, was killed Saturday when the tractor he was driving on his farm near Batchtown, Ill., overturned, pinning him underneath it. Klockenkemper's body was found by his wife who said she investigated after she heard the tractor motor stop running.

DEWEY INVITES TUBMAN AWAY FROM HYDE PARK

Continued From Page One.

large interests in both Liberia and the Eisenhower Administration.

Dewey vs. Hyde Park.

When President Tubman's itinerary was first arranged, the morning of Sunday, Oct. 31, was set for a visit to Hyde Park, but Gov. Dewey suddenly issued an invitation to lunch in New York City at exactly the same time President Tubman was scheduled to be visiting with Mrs. Roosevelt in Hyde Park. The Dewey invitation includes a round of ceremonies in New York which would make it impossible for the Liberian president to visit Hyde Park. The trip to Hyde Park was scheduled some time ago, and Dewey's office was apprised of this in advance. Perhaps Gov. Dewey had heard that Franklin D. Roosevelt Jr., now a Democratic candidate for attorney general of New York, would be at Hyde Park too.

The Republican rush to welcome and be photographed with the President of Liberia has been such that the entourage of Mohammed Ali, Prime Minister of Pakistan, are not at all happy. Mohammed Ali, arriving in Washington a few days ahead of President Tubman, was not greeted by President Eisenhower and got nowhere near the same enthusiastic attention that President Tubman got. (Ali rushed back to Karachi last week to deal with a reported domestic political crisis.)

This does not go down particularly well with our strongest ally in Middle Asia. The United States is spending up to about $100,000,000 on arms, food and other aid to Pakistan in order to insure the Russian-Indian-Pakistan border against Communist penetration. A strong Pakistan, we hope, will offset the neutral Nehru and the uncertain policies of Burma, Ceylon and Indonesia.

That is why the Prime Minister of Pakistan cannot quite understand the attention showered on a relatively obscure president from a relatively obscure country in Africa. He doesn't seem to realize, of course, that there are not many Mohammedans voting in this country, and there are a lot of Negroes.

Ali's Aids Complain.

Mohammed Ali, of course, was too polite to say anything, but his aids have complained privately. They note that whereas President Eisenhower did not come back from Denver in time to see their prime minister, both Vice President Nixon and Secretary of State Dulles rushed to the airport to greet President Tubman while President Eisenhower stood by in the White House as the dignitary from Liberia got the full 21-gun salute.

The date of President Tubman's arrival was changed three times so that Mr. Eisenhower could be present to welcome him.

What the Pakistanis don't realize is that things have changed in the United States. The last time a Republican President—Calvin Coolidge—received a Negro President, Louis Borno of Haiti, the United States Marine Corps Band in Port-Au-Prince played "Bye-Bye Black Bird" as he departed; and Lt. William O'Connor, with a certain aversion to gentlemen of color, deliberately failed to fire the required 21-gun salute from Governors Island as President Borno steamed proudly up the bay.

Things have also changed regarding Liberia. The last Republican Secretary of State, Henry L. Stimson, sent the most scorching note of his entire career to President King of Liberia, catigating him for selling his people into slave labor to the Firestone Rubber Co. in a republic founded by ex-slaves to pioneer Negro freedom!

T-33 TRAINER CRASHES, KILLING TWO OFFICERS

DREXEL, Mo., Oct. 25 (UP)—A T-33 trainer crashed last night five miles east of Drexel, killing two Air Force officers.

The two were members of the 326th fighter-interceptor squadron at Grandview Air Force Base, south of Kansas City.

They were identified as: First Lt. William L. Butler, 24 years old, Inola, Okla., and Second Lt. Tommy J. Pridgeon of El Paso, Tex. Butler was married and the father of a 2-month-old child.

ADVERTISEMENT

Colds Checked Aches Soothed! Pains Relieved Fever Calmed!

New Inhiston-APC Cold Tablets Fight These Cold Miseries Throughout Your System

If you haven't used a modern antihistamine to get quick relief from cold miseries, use one right away! More and more doctors here are prescribing the very same type of ingredients that are in Inhiston-APC. They stop cold miseries at any stage from the first sneeze to the last sniffle.

Your first sneeze is the signal to take fast-acting Inhiston-APC immediately, to check that cold before it gets worse!

Your stopped-up head will start clearing quickly . . . Inhiston's perfected antihistamine will clear head in a hurry!

Your cold headache disappears in minutes . . . Inhiston-APC Cold Tablets give sure relief when cold headaches strike!

Fever? Even at this stage Inhiston-APC fights that fever, promptly relieves aches, pains and discomfort throughout your system!

Medically-proven Inhiston-APC Cold Tablets are safer, surer, quicker! Even if you've let your cold go until you're thoroughly miserable, Inhiston-APC makes you feel better fast!

Remember! For quick relief from all your cold miseries, insist on Inhiston-APC Cold Tablets . . . only 59c at drug counters!

5 IRAN OFFICERS SENTENCED TO DEATH AS SOVIET SPIES

TEHRAN, Oct. 25 (AP)—An Army court sentenced five Army and Air Force officers to death today on charges of participating in a Soviet spy network.

The sentences brought to 21 the number of condemned officers who will face firing squads soon unless an appeal court or the Shah intervenes. Ten men were executed last week.

An estimated 650 await trial. All were arrested in a recent anti-Red cleanup and charged with passing United States and Iranian military secrets to the Russians and subversive acts against the Iranian government.

SAVE On These Outstanding Values in MORRIS PAINT Pre-tested Guaranteed

for Your Home's Protection! This Week Only

NOW IS THE TIME TO PAINT IN AND OUT. NOW YOU CAN SAVE LARGE DISCOUNTS AT MORRIS STORES . . . COMPLETE STOCKS, OUTSTANDING FALL VALUES . . . EXPERT HELP.

PROTECT FROM WEATHER

Here is the leader in economy—easy to apply; long lasting snowy white beauty.

Guaranteed the best value in its price range.

Regular price $4.80

NOW ONLY $4.49

BEAUTY AND PROTECTION

For a brilliant white, non-yellowing Kitchen, Bath, or Cabinets, use Liquid Tile. Dries to a porcelain hardness. Resists action of oil, grease, foods and acids.

Regular $2.35, NOW ONLY $1.98 Qt.

TIME TO PAINT YOUR PORCH

Syn Kote gives your porch scuff-proof, durable long wear. A colorful coat of protective beauty. See all the lovely new colors today. Our finest grade.

Regular $1.80, NOW ONLY $1.59 Qt.

PLASTER & PAINT IN ONE COAT

Save sensationally by using plaster and paint in one coat. San-Plas is wonderful for cracked or uneven walls. You'll have a new wall with San-Plas in white and lovely pastel colors.

Regular $4.25, NOW ONLY $3.98 Gal.

Compare our prices Before you buy any paint

Deluxe Step Stool ONLY $1.95

Caulking guns, tubes, tools from 19¢ up

100% Pure Rubber Stair Treads Black and brown, 9x18 Regular 39c each. NOW ONLY each 29¢

Chrome Aluminum, our finest grade. Regular $1.80 NOW ONLY qt. $1.59

First grade Congo Wall, Dropped patterns. Regular 54c yd. NOW ONLY yd. 39¢

12 foot Single Ladder, first grade NOW ONLY $8.64

SAVE UP TO 50% DISCONTINUED WAREHOUSE PATTERNS WALLPAPER 360 Patterns quantities limited

LET US RECOMMEND A RELIABLE PAINTING CONTRACTOR

Experienced Sales Personnel to Solve Your Paint Problems

Plenty of Parking at Morris Paint

MORRIS PAINT Pre-tested Guaranteed 1823 Washington CE. 1-0865

• AT VIRGINIA 3224 Meramec • WEST 5161 Easton • JENNINGS 6519 W. Florissant • MAPLEWOOD 7278 Manchester • OVERLAND 8905 Lackland • AT GRAVOIS 3639 S. Grand • WELLSTON 6319 Easton • LEMAY 124 Lemay Ferry Rd. Rock Rd. • AFFTON On Gravois West of Mackenzie • TRI-CITIES 417 Madison • E. ST. LOUIS 1803 State St. • ST. JOHN'S 8954 St. Charles

Most Stores Open Monday and Friday Nights

CANCER SANATORIUM RAIDED BY FOUR HUNTING NARCOTICS

SAVANNAH, Mo., Oct. 25 (AP)—Four masked and armed men forced their way into a privately operated cancer Sanatorium yesterday, bound five employes with wire and left after a futile search for narcotics.

Police reported the men overpowered night watchman Mason Crawford and made prisoners of three nurses, Mrs. Beatrice Barton, Mrs. Grace Myers and Mrs. Goldie Powell.

After searching an operating room and drug room and trying to crack a wall safe, the men herded their prisoners into a supply room and bound their hands. After two hours the night watchman managed to free himself and released the others.

Andrew county Sheriff Carl Fields said nothing was stolen. He said he believes the robbers were the same men who raided the hospital in similar fashion in 1950, when they escaped with some narcotics.

DEMOCRATS AHEAD AS CONGRESS RACE NEARS A CLIMAX

Continued From Page One.

1946, when the G.O.P. won control of both the House and the Senate, they polled 57 per cent of the vote outside the South.

At Least 6 Factors.

Analysis of survey data reveals that the term "off-year reaction" is wholly inadequate to explain the underlying factors in the political situation today.

Surveys show there are at least six separate factors which must be taken into account.

These factors are:

1. The numerical advantage of the Democrats.

2. The political arithmetic posed by the Democratic South.

3. The preference of most voters for the Democratic party as the best party for their self-interests.

4. The vote of independents today.

5. Turnout and the probable number of voters.

6. The popularity of President Eisenhower.

Four of the six factors combine to give the Democrats their popular strength today:

1. The numerical advantage of the Democrats.

A substantial number of voters today claim allegiance to the Democratic party. A total of 46 per cent of the electorate considers itself Democratic as compared to 34 per cent who classify themselves as Republicans and 20 per cent as independents. Another survey has shown that if every citizen of voting age were required to register either as a Republican or as a Democrat, the Democrats would outnumber Republicans by an even wider margin.

2. The tremendous advantage that the Democrats have in the political arithmetic posed by the Solid South.

From election to election, the Democrats usually win somewhere between 113 and 118 seats in the South regardless of whether the Democratic party shows great strength outside the South.

Starting with an assured backlog of, say 114 of the 120 seats in the South, the Democrats need to pick up only 104 more seats from the rest of the country for the necessary 218 majority. Since there are 315 seats outside the South, the Democrats have only to win a little less than one-third of these northern contests.

Republicans, on the other hand, must win more than two-thirds of them to capture control of the House. Within the last generation, the G.O.P. has done this just twice—in 1946 and in 1952.

3. The majority of people today identify their self-interests with the Democratic party.

In the absence of any overriding issues in a congressional campaign, the "pocketbook nerve" determines the way most people vote. A recent survey found that almost twice as many persons say the Democratic party can best protect or improve their economic lot than say the Republican party can do so.

4. Independent voters, who hold the balance of power in national elections, have this year switched back to the Democrats after having voted overwhelmingly for Gen. Eisenhower in 1952.

In 1952, two out of every three independent voters voted Republican. Today, among those independent voters who have made up their minds, 53 per cent name the Democrats as their choice in the forthcoming elections.

The fact that in recent years the Democratic party has been able to attract the majority of the independent vote to the Democratic camp has been one of the reasons for the long string of Democratic victories since 1932.

11 PERSONS ROUTED BY FIRE

Eleven persons were routed early yesterday from a two-story brick flat at 5952 Hamilton terrace by a fire which caused damage estimated by firemen at $750.

Louis Goldstein, who lives on the first floor, said he was awakened by the odor of smoke and aroused his wife and two children. He then alerted the upstairs occupant, Charles Anfield, who left the building with his wife and five children.

LIBBY'S Fancy Custard PUMPKIN 303 CAN 6c 2 Limit with $1.00 Purchase or More

SLICED BACON RATH'S BLACK HAWK OR MAYROSE 49c LB. (1-LB. LIMIT) SELF-SERVICE PKG.

Extra Fancy Flame Red Tokay GRAPES FULL LB. 9c

California ORANGES Sweet and Juicy 2 Dozen for 69c Reg. 40c Doz. Seller

VELVEETA 2 POUND LOAF 79c

SUNSHINE KRISPY CRACKERS Lb. Box 25c

PEVELY 2% HO-MO MILK ½ Gal. 39c

PEPSI-COLA 6-BOTTLE CARTON 39c

Sealtest COTTAGE CHEESE 1-Lb. Ctn. 26c

Prices Good Mon.-Tue.-Wed. 25-26-27

Let's Go To.. Schenberg's 20th Century Supers ★ Right to Limit

The Four: 3722 So. Grand Ave. · Busiest: 1659 So. 39th St. · Markets: 6660 Delmar · In Town: 706 De-Mun

SAVE AT BERG'S SUPER MARKET

4100 EASTON AT SARAH — 2 LARGE PARKING LOTS

NOTICE! CLOSED EVERY MONDAY SO THAT OUR EMPLOYES CAN ENJOY THE SAME DAY OFF — WE WILL APPRECIATE YOUR CO-OPERATION. READ OUR AD IN MONDAY'S AND THURSDAY'S POST-DISPATCH. OPEN EVERY NIGHT 'TIL 9; SATURDAY 'TIL 10 P.M. TUESDAY, WEDNESDAY AND THURSDAY SPECIALS

—COUPON— COB CUT CORN White or Yellow 2 303 Cans 21 WITH THIS COUPON

MEADOW GOLD SALAD DRESSING or SPREAD Quart Jar 35

ASST. FLAVORS JELLO 4 Boxes 29

DERBY'S TAMALES 2 Tall Cans 29

DERBY'S CHILI 1-Lb. Can 19

MILK Carnation, Wilson or Pet 3 Tall Cans 35

Campbell's Vegetable or Vegetarian SOUPS 4 Cans 49

SAWYER'S CRACKERS 1-Lb. Box 19

ALL GREEN SPEARS ASPARAGUS Tall 8-Oz. Can 15

PUERTO RICAN Sweet Potatoes 4 Lbs. 49

LARD with a Meat Purchase Lb. Pkg. 10

READY-TO-EAT—LARGE SIZE HAMS Whole or Shank Portion Lb. 45

FIRST CUTS—ALL YOU WANT CHUCK ROAST Lb. 24½

ARMOUR SLICED BACON Lb. Pkg. 34

STEAKS Tender, Juicy T-Bone Lb. 34

BOLOGNA By the Piece Lb. 25

HAMBURGER Fresh Lb. 19

BACON Sugar-Cured By the P'ece Lb. 41

RIB EYE CUBE STEAKS Lb. 59

SLICED BEEF LIVER Lb. 25

RIB OR LOIN FIRST CUT PORK CHOPS Lb. 39

FRESH OXTAILS NECK BONES Lb. 12½

We Reserve Right to Limit

Pork House GRAVOIS AND SHENANDOAH

OUR PRICES FOR MON., TUES. & WED. Open Late Every Nite 'Til 9:30

SAVE! COUPON 1-LB. PACKAGE OF SAWYER SALTINES OR 1-LB. PACKAGE OF TOWN HOUSE CRACKERS 9c With This Coupon Good Only at Pork House Mon., Tues., Wed., Oct. 25-26-27

ARMOUR STAR DELIGHTS COTTAGE ROLL Lb. 59c

CAMPBELL'S TOMATO SOUP 3 Cans 29c

PUREX Gallon 39c

DRUG & BEAUTY AIDS SUPPLIED BY MG DRUG SALES CO.

"NOT A SINGLE CAVITY IN OVER 2 YEARS"

"I HAVEN'T NEEDED A BIT OF DENTAL WORK IN THE TWO YEARS I HAVE USED ANTIZYME TOOTH PASTE. BEFORE THAT I ALWAYS HAD SEVERAL CAVITIES EVERY YEAR."

Mrs. Anne A. Schmidt 4115 N. Pueblo Ave., Chicago, Illinois

LISTERINE Antizyme THE CONTINUOUS ACTION TOOTH PASTE GIANT SIZE 59¢

STOPS THE MAJOR CAUSE OF TOOTH DECAY EVERY MINUTE OF EVERY DAY

Daytime fun quiz!

JAY STEWART proves with prizes that "IT PAYS TO BE MARRIED" ● 4:45 p.m. Monday thru Friday over KSD 550 on your Radio Dial

We've Got it! New 1955 NORGE AUTOMATIC DRYER FOR ONLY $149.95

GAS MODEL ONLY $179.95

• No costly installation • 30 day money back guarantee

B&K Furniture & Appliance Co. 5943 Natural Bridge EV. 3-7396

Save on Reduced Coffee Prices at Rapp's!

RAPP'S SUPER MARKETS RIGHT RESERVED TO LIMIT

NORTHERN TISSUE WHITE OR COLORED 4 ROLLS 29c

FRED P. RAPP ENRICHED WHITE BREAD DELIVERED FRESH DAILY 16-Oz. LOAF 12c 20-Oz. LOAF 16c

Mrs. Tucker's SHORTENING 3 LBS. 69c WITH COUPON BELOW

LOOK FOR THE EXTRA VALUE COUPON IN EACH 3-LB. CAN OF MRS. TUCKER'S SHORTENING—GOOD FOR 15c OR MORE ON YOUR NEXT PURCHASE.

SUNSHINE HI-HO CRACKERS 1-Lb. Box 35c

RIVAL DOG FOOD 2 16-Oz. Cans 23c

SWANSON'S BONELESS CHICKEN FRICASSEE 14-Oz. Can 45c

REYNOLDS WRAP 25-Ft. Roll 29c

COUPON — MRS. TUCKER'S SHORTENING 3 -Lb. Can 69c WITH THIS COUPON — GOOD ONLY AT RAPP'S SUPER MARKETS Mon., Tues. and Wed., Oct. 25, 26 and 27 1954, WITH PURCHASE OF $1 OR MORE OF ANY MEATS, VEGETABLES OR GROCERIES Coupon Items Exempt—Limit 1 Can — COUPON

ARMOUR STAR A.C. ROLL PORK SAUSAGE 1-LB. ROLL 29c

deodorant AIR WICK 5½-Oz. Btl. 69c

AIRLINE PRUNE JUICE 24-Oz. Btl. 23c

PEVELY HALF & HALF Pt. Ctn. 31c

PEVELY HOMOGENIZED MILK ½ GAL. 42c

PETER PAN SMOOTH OR CRUNCHY PEANUT BUTTER 12-OZ. JAR 35c

POWDERED OR BROWN C AND H SUGAR 2 1-LB. PKGS. 25c

ENRICHED GOLD MEDAL FLOUR 5 LBS. 53c

QUICK OR REGULAR QUAKER OATS PKG. 17c

LAUNDRY BLEACH PUREX QT. 17c

TABLE TOPS BRAND ASSORTED FROZEN VEGETABLES Pkg. 19c

PEVELY ICE CREAM SUPER-TEST VANILLA, CHOCOLATE OR STRAWBERRY ROUND, BULK STYLE QUARTS 2 FOR 89c

Your Favorite Flavors VESS LARGE FAMILY SIZE 3 Lge. Botts. 35 Plus Deposit

SEE OUR LARGE DISPLAY OF HALLOWEEN CANDIES AND CONFECTIONS

A PARTY TREAT FOR PENNIES! POPEYE 1c SALE WHITE OR YELLOW Pop Corn 2¼-Lb. Cello 36c POP IT FLUFFIER WITH... WESSON OIL Pint 39c Qt. 73c

Now, Nine Great Supers Serving St. Louis County

WATSON AT ARSENAL · 8455 GRAVOIS ROAD · 6800 NATURAL BRIDGE · HIGHWAY 67 AT JENNINGS RD. · BIG BEND AT HOOVER · 8707 ST. CHARLES ROCK ROAD · NORTH & SOUTH AT DELMAR · BELLEFONTAINE & CHAMBERS RD.

835 LEMAY FERRY ROAD Between Bayless and Telegraph Roads

STOCK DECLINE CALLED PEACE MARKET MOVE

Wall Street's Interpretation of 15-Nation Paris Agreement Leads to Selling of War Shares.

NEW YORK, Oct. 25 (UP)—Declines in the so-called war stocks of 1 to more than 2 points unsettled the stock market today.

The selling came when the financial community interpreted the 15-nation Paris agreement restoring the German army as a powerful move for peace.

Earlier the market had risen moderately. Trading increased on the decline. Losses were wide in many groups that were in any way connected with war orders.

(Associated Press average of 60 stocks closed down 1.1 points at 135.7, representing a stock market value loss of a billion dollars. The industrial stock index lost 1.2 points and rail index 1.3 while utilities dropped .48 a point.)

The market was 40 issues broader than last Friday's at 1218 issues. There were 712 down at close, 290 up and 216 issues unchanged. There were 68 new 1954 highs and 9 new lows.

Sales for day amounted to 2,340,000 shares compared with 2,080,000 traded last Friday. Last hour and half sales today were 750,000 shares.

Aircrafts, hardest hit of the war group, fell more than a point to four points. Steels were depressed fractions to more than a point. Oils had losses ranging to 5 points in the high-priced Texas Pacific Land Trust. Rails, often classed with the war babies, had declines ranging to more than 2 points in Union Pacific.

Utilities joined the decline with Consolidated Edison off more than a point. Autos retreated after early firmness. Chemicals, tires, mercantiles, tobaccos, metals and building shares declined. In the last, U.S. Gypsum fell nearly four points.

Several strong specials held part of their gains which ranged to more than a point. International Business Machines at its high was up five points at a new top. Farm implements held gains running to more than a point. Airlines were firm. Corning Glass, Bristol Myers, and Minneapolis-Honeywell held small net gains.

Douglas registered the widest loss in the aircrafts and Fairchild Engine & Airplane proved the most active issue traded. Wide declines were noted in Boeing Airplane, Bendix, and Lockheed. Glenn L. Martin was sustained for a time by high earnings and favorable dividend action but it later succumbed.

Armco Steel's loss exceeded the other steels and was blamed on a disappointing dividend action. The general steel list was extending losses near the close.

Trading increased on the decline and was fairly active in the late dealings when the market was touching new lows for the session.

Business World

NEW YORK, Oct. 25 (AP)—The nation's steel industry is scheduled to operate this week at 74.3 per cent of capacity, highest rate since the week of Feb. 15, the American Iron & Steel Institute reported. The schedule calls for production of 1,772,000 net tons of steel compared with last week's 1,769,000 tons when the operating rate was 74.2 per cent. That also was the highest production since the week of Feb. 15 when actual operations were at 74.6 per cent of rated capacity.

★ ★ ★

Pure Oil Co. declared an extra dividend of $1 a share and a regular dividend of 50 cents a share on common stock. Both are payable Dec. 1 to shareholders of record Nov. 5. The company paid an extra 50 cents on Dec. 1 last year when its total dividends came to $2.50. The latest declaration brings 1954 payments to $3.

★ ★ ★

Ryan Aeronautical Corp. declared an extra dividend of 10 cents a share and a regular quarterly dividend of 10 cents, payable Dec. 10 to stockholders of record Nov. 19. It paid a similar extra a year ago.

★ ★ ★

Radio Corp. of America had record sales of $660,345,000 in the first nine months of 1954, 8.4 per cent above the $609,428,000 in sales of services and products for the like months of last year. Net income was $27,557,000 or $1.80 a common share compared with $25,152,000 or $1.62 a share a year ago. Third quarter sales of $215,976,000 also a new record for company and compared with $198,742,000 in the like 1953 quarter. Net income was $8,289,000 or 54 cents a share against $6,967,000 or 44 cents a share a year ago.

★ ★ ★

Glenn L. Martin Co. declared a $1 cash dividend payable Dec. 13 to stockholders of record Nov. 8 and a 10 per cent stock dividend payable Dec. 15 to stockholders of record Nov. 8. They will be the first payments since a 75-cent dividend paid in March 1947.

★ ★ ★

Mississippi Valley Barge Line Company reports consolidated gross revenues of $12,028,253 and net earnings of $1,092,284, or $1.08 a share for the nine months ended September 30, compared with gross revenues of $12,084,178 and net earnings of $1,522,126, or $1.53 a share for the like period last year, as restated to reflect the average rate for federal income taxes applicable to the entire year.

HOW TO BUY SECURITIES
Free Booklet on Request
EDWARD D. JONES & CO.
Members New York Stock Exchange
304 N. 4th St. St. Louis (2)

TRANSACTIONS ON THE NEW YORK STOCK EXCHANGE

(COMPLETE CLOSING PRICES)

DOW-JONES AVERAGES

MONDAY, OCT. 25, 1954

	30 Industrials.	20 Railroads.	15 Utilities.	65 Stocks.
Monday close	—2.27	—1.07	— .43	— .95
Monday 2 p.m. (N.Y.)	— .19	— .35	— .26	— .25
Monday 1 p.m. (N.Y.)	+ .15	— .11	— .28	— .12
Monday 12 noon (N.Y.)	+ .40	+ .01	— .23	— .01
Monday 11 a.m. (N.Y.)	+ .96	+ .17	— .17	+ .17
Friday's close	358.61	120.55	58.79	131.98
1954 High	364.43	120.73	61.58	133.08
1954 Low	279.87	94.84	52.22	106.03

MONDAY'S NEW YORK STOCK EXCHANGE LEADERS

Stocks.	Sales.	Close.	Ch'ge.	Stocks.	Sales.	Close.	Ch'ge.
MartinGL	68,200	32⅞	— ¼	GenElectric	19,800	43¼	+ ⅛
FraichEng	45,800	13⅛	— ⅞	CurtissWrigh	19,600	12⅝	— ¼
AmAirlines	35,000	16	+ ⅛	SchenleyInd	19,600	21¼	— ½
LehighC&N	31,900	10⅜	....	TideWaAssoc	17,600	26½	....
USSteel	23,300	59¼	— ½	BuddCo	17,300	14	+ ¼
WestUnTel	22,800	59½	+ ½	ArmcoStl	17,200	56	—2¼
BlawKnox	20,900	25¾	+ ⅛	BoeingAirp	17,100	59⅜	—2⅛
USPlywood	19,900	34	— ¼				

Mon. Sales.	Friday.	Year Ago.	Year to Date.	1953 Period.
2,340,000	2,080,000	1,344,300	424,840,149	286563,614

Ann. Div. in Dol.	Sales 100s.	Close.	Net Ch'ge.
AbotL1.80a	24	41⅝	— ¼
ABCVend.60b	6	12½	— ⅛
ACFBrill	8	8½	+ ⅛
ACFInd3a	15	42⅞	— ¾
do pf7	5	99	....
Acmestl1.60	20	22½	....
AdamsEx.90e	8	36⅛	+ ⅞
Addressog3b	1	79	+ ½
Admiral1	39	25⅞	— ½
AirIIGEq.60	54	12	....
AirRedu1.40	21	27	— ¼
do pf4½	2	111½	+ 1
AlaskaJun	18	3⅛	— ⅛
AllegCp	55	3¾	....
doprpf4	†100	85½	+ 1
AllegLStl2b	47	35½	— ½
Alleg&W6	†60	100	+ 1
AllenInd.80	7	11½	— ⅛
AlliedCh3	15	92¾	— ⅛
AlliedKid1.60	1	18¾	— ½
AlliedMills2a	4	36⅝	— ⅛
AlliedStrs3	10	48¼	— ⅛
AllisCnal4	58	69	— ¾
dopf4.08	6	115	— 1½
dopf3¼	1	138¼	— 1⅛
AlphaPC3e	12	74¾	— ¼
AlumLtd2	35	65	— 1½
AlumA1.60	21	84¾	— ⅛
AmalLeath	20	2¼	— ⅛
AmalSg1.40a	1	25½	....
Amerada2a	6	183	— 4
AmAirln.60	351	16	+ ⅛
dopf3½	5	90	— ¼
AmBaker2	1	32⅝	+ ⅜
AmBkNot.80	6	24	....
do pf 3	†10	63⅛	....
AmBosch⅝f	20	11⅛	— ¼
do pf 2¾	1	47½	— ¾
AmBrSl⅛e	10	30½	— ½
AmBdPar1	61	19⅛	— ⅛
do ct 1	2	18¾	— ⅛
do pf 1	2	18⅝	— ⅛
AmC&R.30e	10	6¾	— ⅛
AmCan1.40	57	41⅞	+ ⅞
do pf 1¾	4	46⅝	— ⅛
AmChain2a	12	33¼	— ¼
AmChicle2½	2	60	— ½
AmColorty1	8	23⅜	— ⅛
AmCrysS1.20	1	27	— ¼
do pf 4½	†60	96	— 1
AmCyan2	27	46¼	— ⅝
do pf 3⅝	3	109	....
AmDistil2	8	49	— 1
AmEncT.60a	6	11⅜	+ ⅛
AmExpt¾p	15	11⅞	+ ⅛
Am&FPw.60	54	11⅜	....
AmG&E1.64	22	34½	— ⅜
AmHawSS3	4	68⅜	....
AmHide&L	35	4⅛	+ ⅛
do pf	2	31¼	+ 1⅛
AmHPd2.40	5	59¼	— ⅛
AmIce1⅛e	2	10¾	....
AmLoco1r	31	15½	— ⅛
do pf7	1	99½	+ ⅛
AmM&Fd1b	30	23¾	+ ⅛
AmMch&M1a	6	26⅜	....
AmMetal1a	42	40	— ⅜
AmMPd1¼	31	21⅜	— ⅜
do pf1.10	1	24½	+ ⅛
AmMtrs¼p	31	10¼	+ ⅛
AmNGas⅝	17	46⅛	— ⅛
AmNews5a	9	20¼	+ ⅛
AmOptical2	7	35½	— ½
AmPotosB2	10	64	— 2
AmRad1a	83	20½	— ⅛
AmSafRaz½	4	7¼	— ⅛
AmSeatin1a	20	33¼	....
AmShB3e	†190	49¾	— 1
ASmelt1½e	62	39¼	— ⅝
dopf7	†70	166	....
AmSnuff2.40	2	39⅝	— ⅛
AmStlFd2e	14	26½	— ½
AmStores2b	5	56⅝	+ ⅛
AmSugar4	2	61½	— ¼
dopf7	†70	137¼	+ ¼
AmSTob⅛e	2	14½	— ⅛
AmTel&Te9	56	171¼	— ¼
AmTo3.40a	61	58⅞	— ⅝
dopf6	†380	131¼	— ⅛
AmViscose2	45	33⅞	— ⅞
AmWWs½e	13	10⅜	— ⅛
dopf1½	1	26⅞	+ ⅛
AmWoolen	3	18⅝	— ⅛
do pf7	†20	80	....
doprpf4	†1170	73½	+ 1¾
AmZinc1	3	17½	— ⅜
do pf5	†100	91½	+ 1⅜
AnacCop3	68	40⅝	— ⅝
AWC2¼e	†280	51	....
AnchHG1.60	1	35¼	— ¼
do pf4	†50	106	+ 1
AnderClayt2	3	38⅝	+ ¼
AndPrO1.60a	8	41	— 1
AndesCop	3	12	+ ⅛
ArchDan2	9	39¼	— ⅛
ArgoOil1b	3	23¼	+ ¼
ArmcoStl3	170	56	— 2¼
Armour&Co	88	11⅜	....
do pf6g	10	103	+ 1
ArmstCk2¼e	3	84	+ 1
do pf3¾	†20	99⅝	....
ArnoldCon½a	1	18⅞	— ⅜
Artloom	10	7⅛	+ ⅛
ArvinIn1.20e	2	23¼	....
AshlOil1	130	11⅝	— ⅛
do pf1½	11	24⅝	+ ⅛
AssdDG1.60	28	25½	— ⅛
AssoInv1.80	16	45	....
Atchison5a	10	118	— 1½
do pf2½	8	59½	— ⅛
AtlCityE1½b	3	34	....
do pf4	†160	101	+ ¼
AtlCstLin5a	20	120½	— ¾
AtlG&WI5y	1	22⅛	+ ¾
AtlRefin2	48	33	— ⅛
do pf3¾	†230	100⅜	+ ⅜
AtlasCp2	9	37¾	— ¼
AtlasPdpf4	†10	121½	— 1½
AustNich	4	10⅞	....
AutomCant1	1	21¼	— ⅛
AvcoMfg.10e	61	5⅝	— ⅛
do pf2¼	2	46	— ½
Babbitt.20	24	7	....
Babcoc&W2b	13	58	....
BaldLim.80	51	9⅝	....
Balt&Oh1g	105	27⅜	— ¾
dopf4	11	55	— ¾
Bang&Ar	7	24¾	— ¼
dopf5	†100	83	+ 1¼
BarberOil2	55	56⅞	— ⅛
BarkerBr¾e	1	15⅝	— ⅜
dopf2¼	†70	38	— ¾
BatIrWk2.60	8	33	— ¼
BayuCig.60	22	12	— ½
BeatFds2a	1	48¾	....
dopf4½	†20	105	....
BeaunitM1	21	17¾	+ ½
BeeAir1¼e	13	19¼	— ⅛
BeecNut1.60	3	32½	— ¾
BelHem.52e	13	14⅛	+ ⅛
BellAirc1e	6	44	— 1
Bell&How1	5	24½	+ ¼
BendixAv3b	10	92½	— 2⅛
BeneLn2.40	7	49	+ ½
Benguet	19	15-16	....
Best&Co2	3	29	— ⅛
BestFds2a	5	42⅛	....
BethStl4½e	68	79½	— 1⅝
dopf7	3	164½	— ½
Bigelow8	23	13¾	+ ⅛
dopf4½	†50	79½	....
Bl&Dec2b	3	46	— ¾
BlKnx1.20b	207	25¾	+ ⅛
Bliss&L2a	2	24½	— ⅞
BlissEW1.60	9	23½	— ⅛
BlksCh1.40	3	39	— ⅜
BoeingA2a	170	59⅜	— 2⅛
BohnAl.70p	11	17⅝	— ⅛
BonAmiA2	†310	31	— 1
doB	†140	13	....
BondSt1	68	14¼	....
BkofM.65e	2	8¾	— ¼
Borden1.80	34	65	— 1
BorgW4a	16	99¼	— ½
BosEdis2.80	19	52⅞	+ ⅛
Boston&Me	31	12	— ½
do pf2.62e	10	25¼	— ½
BowRBear2	1	29	....
BranAirw	63	12½	+ ¼
BridgBrass2	19	29¾	— ¼
BriggsM¾e	15	42½	— ¼
Briggs&Stla	5	66¼	— ½
BristMy1	131	27⅝	+ ⅛
BklyUGs1.70	28	30	— ⅛
Brown&Bg1	11	14	....
BrunBal¼p	6	18	....
BucyEr1.20e	22	30¼	....
BuddCo1	173	14	+ ⅛
do pf5	1	81⅝	+ ⅜
BufFor1¾e	13	29¼	— ⅜
Bullard5r	15	44⅜	— 1½
BulovaW3a	4	50	— ¼
BurlMills.60	65	14⅝	+ ⅛
Burroughs1	19	21	— ½
BushTrm.60r	2	15⅜	+ ⅛
ButlerBr.60	29	21⅞	— ⅛
dopf4½	†90	92	— 1
ButteCcp½e	1	8⅜	....
Byers½p	5	24⅝	— ⅜
dopf7	2	104	— 1
ByronJak1.60	5	23⅛	— ¼
CalPak1¼	11	31½	— ¼
CallahanZinc	19	2	— ⅛
Calm&H.60a	37	9⅞	— ⅛
CampbWy2	3	23⅝	— ⅜
CanDry.60a	21	12⅜	— ⅛
dopf4¼	†60	94	+ ⅛
CdnPac1½e	51	26½	— ⅝
CannonM3	1	54	+ ⅛
CapitalAir1	30	16½	....
Carborm1.40a	9	32	— ¼
CryPhil1.60	18	23¾	+ ⅞
CaroP&L1	7	21¼	....
CarrCp1½e	27	51⅞	— 1⅛
Carr&Gen⅜e	3	17¾	— ⅛
CaseJI½p	76	15⅞	+ ⅛
dopf7	†60	122½	+ ¾
CaterTrac2b	26	64½	+ 1⅛
Celanese½e	26	21½	— ⅜
do cvpf4½	6	74¼	— 1
Celotex1¼	23	22¼	— ⅛
CenAguir1.60	9	19¼	— ⅛
CenFdy.40	5	6½	....
CenGaRy	7	31⅛	— ⅛
dopf5k	3	72¾	— ⅛
CenHdG.70	21	15	+ ⅛
CenIlLt2.20	7	44	— ⅜
CenIlPS1.20	20	23⅞	+ ⅛
CenRRNJA	2	17⅜	— ⅜
Cn&SW1.32	10	26⅞	....
CenViSug.60e	1	11¼	+ ⅛
CenturyRi⅝e	2	8¼	— ⅛
CerdePas¾r	12	30⅛	— ⅛
Cert-teed1a	43	20¾	— ¼
ChampP1½e	17	48⅛	— ⅜
ChanVA.40e	44	30⅝	— ¾
CheckerCab	18	6⅞	— ⅛
Ches&Oh3	36	36⅛	+ ⅛
ChicagC.80	113	20¾	— ½
Chi&Ell1	4	17⅜	— ⅜
do A 2	2	25⅜	— ⅛
ChiGtWest	8	31	....
do pf ½	6	34⅛	— ½
ChiI&LA1¼k	3	16⅛	— ½
do B	9	9⅛	— ⅛
ChMSP&P1e	31	12½	— ⅜
do pf 5	10	42	— 1
Chi&NW	9	11⅞	— ¼
do pf 3.30e	5	27⅛	— ⅛
ChiPneuT1a	16	32¾	— ¼
ChiRI&Pac5	33	75½	— ½
ChRI&Ppf5	3	103½	— ⅛
ChickCol½e	1	18½	+ ⅛
ChildsCo	16	2½	— ⅜
docvpf	9	10⅞	— ⅜
Chrysl3¾e	117	66¼	— 1⅝
CinG&E1b	2	23⅝	— ⅛
dopf4	†50	105	+ ¼
CinMilM3a	5	78	— 2
CITrinan2	78	44	— 1
CitiesSvc4a	29	104⅛	— 1⅜
CityInve.30r	17	14½	....
CityProd2½	8	36	....
CityStr1.40	17	18¼	....
ClarkEquip3	5	47	— ⅛
ClevEpf4½	†20	109¾	+ ½
Clevite1a	29	18⅝	— ⅛
ClimMo2¼e	73	51¼	+ ⅝
ClintFd1.20	76	32	....
do pf4½	†60	102¼	+ ¼
Clopay	1	2⅞	— ⅛
CluPea1½e	13	35⅜	+ ⅛
do pf7	†10	137	— 1
CocaCola4a	11	108¼	— ¾
ColgPalm2b	26	58⅝	— ⅝
Coll&Aik	4	15¼	....
ColF&Ir1½f	21	17¾	— ¾
do pf2⅝	2	42½	— ⅛
Colo&So	†100	43	+ 1
do 1pf4e	†20	55	— ¼
do 2pf	†140	55	+ ½
ColBrdA1.60a	8	75¼	— 1½
do pf1.60a	5	75¼	— 1¼
ColGas.90e	40	14⅝	— ¼
ColPict1¼r	8	27	— ⅞
ColCarb2	5	46½	— ½
Col&SOE1.60	9	28¼	....
CombEng3b	22	50	— ¾
ComlCr2.60	26	47¼	+ ½
ComlSolv1	33	17⅝	— ⅛
ComE1.80b	13	42⅞	— ⅛
CondeNast.60	3	7¾	— ⅛
ConeMills1e	4	21¾	— ⅛
Congoleu1e	16	19⅝	— ⅜
ConCigar1.20	4	24⅛	....
ConCop.80e	43	12⅝	— ⅛
ConEdis2.40	51	43⅛	— 1⅛
ConFoods1	5	15¾	....
ConGE1.40	11	29¾	— ⅜
do pfC4	†10	105	+ ¼
ConLaund1	16	20⅜	— ¾
ConNGas2½	3	69	....
ConRetSt.20p	8	8¼	— ¼
ConText.10p	2	7¾	— ⅜
ConsPw2.20	11	44⅛	— ⅞
do pf4½	†100	111¾	— ¼
Container3	20	64	+ ½
ContBa1.60	27	23¾	....
do pf 5½	†20	99⅝	— ⅜
ContCan3	3	70	+ ⅛
ContC&S.60	14	7¾	— ⅛
do pf 1¼	4	19	+ ¼
ContDiaF.80	1	11¾	....
ContIns3	2	87	— ½
ContMot.80	35	9⅞	....
ContO2.60a	23	69½	+ ½
ContStl1.40	10	22	— ¼
CoopBess2	11	20	— ⅜
CopperRg.80	10	46¼	— 1⅛
CopwStl2	5	21½	— ⅝
do pf 3	1	47½	....
CornP3.60a	16	82⅝	— ⅞
CornilD1.20a	9	27⅜	....
CorningGl1a	16	128¼	+ ¼
CornGpf new 3¼	†50	101½	+ 1
CosdenPet1b	16	21¾	— ⅝
CotyIntl.10g	13	1⅞	....
CraneCo2a	9	34⅝	— ⅛
CrofWh1.60a	3	28	— ⅛
CrownC.30e	36	14⅜	— ⅛
do pf2	2	35½	+ ⅜
CrownZell2	9	54¾	+ ⅜
do pf4.20	†10	104¼	+ ¼
CrucStl1⅝f	10	29⅛	— ⅞
do pf5	2	92½	— ½
CubaRRpf	†570	14⅞	....
CubAmSu.70e	8	12	— ¼
CudahyPk	9	4⅞	— ⅛
do pf	1	49	....
CuneoPress	5	8	....
CurtPub.20e	12	7¾	....
do pf7	†100	103⅝	....
do prpf3a	3	61	+ ⅜
CurtWr.55e	196	12⅝	— ¼
do A 2	15	29¾	....
CutlerH2a	13	56½	— ¼
DanaCp3	16	41½	— ½
DavegaStr	6	5⅛	— ⅛
Daystrom1	4	18⅞	— ⅛
DaytP&L2	1	42⅛	— ⅛
dopfA3¾	†10	95¾	— ¼
do pf C 3.90	†250	101½	+ ¼
DaytRu1¼e	13	14⅞	— ¼
DeccaRec.70	71	14¾	— ⅛
DeepRkOil½r	7	44⅜	— ⅛
Deere1½e	65	29¼	— ⅛
do pf1.40	7	35	....
Del&Hud4	10	44⅝	— ⅜
DelL&W¾e	16	15⅜	— ⅜
DelP&L1.40	4	30¼	— ⅛
D&RGW3¾e	12	84⅜	— ⅝
De&RGWpf5	2	127	+ ¾
DerbyOil1	15	24⅜	+ ⅛
DetEdis1.60	34	32⅝	— ⅛
DetMStv20e	24	2⅝	— ⅛
DetStlCp	15	8⅞	....
DeVilbi1.20a	5	23	+ ¼
Dev&RayA2	16	32	— 1
DiamAlk1½	3	37⅞	— ⅛
DiamMat2	5	31⅛	— ⅜
dopf1½	1	35	....
DiaTMot½p	6	14½	— ⅛
DianaStr.80	7	12½	— ⅛
DisCSe1.20a	12	33	— ½
DivcoCp.60	24	10	....
DixieCpf2½	1	67½	....
Dobeck1.40	5	30½	— 1
DrPepper.60	3	12⅛	+ ⅛
DomeMi.70	15	16⅛	— ⅛
DougA12½a	89	88½	— 3⅝
DowChem1b	68	38⅞	— ⅛
DressI1.30e	25	30⅝	— ⅝
Duplan.10e	17	10¼	....
DuPont3e	25	142	— 2
DuLt1.66e	8	32½	+ ½
dopf2.10	†100	53½	+ ⅛
do pf2.07	†200	54½	+ ½
do pf2	1	53½	— ⅛
EagleP1.20a	14	27¼	....
EastAiL1	100	33¾	+ ⅛
EastCp1	14	22⅛	— ⅛
EastSC3¼r	43	18⅝	— ⅛
EastKod2e	25	57⅜	— ⅝
SastoMfr2a	18	51¼	— ⅛
EdiBrSt1.40	9	26⅜	— ⅜
EkcoPd1.60	27	32⅜	+ ½
do pf4¼	†110	105	+ 4⅝
ElasStoN1a	1	18⅜	+ ⅛
ElAuLi⅛r	52	36⅜	....
El&MIn.07e	63	3⅛	....
ElStorB1½e	16	26½	— 1
ElginWat.50	24	13⅞	— ⅛
Elliot1.60a	4	24⅞	— ⅛
doevpf2½	4	37½	....
ElPNGs1.60	36	37½	— ⅜
EmerE1.40	5	17¾	— ⅛
EmerRd.40a	22	12	— ⅛
EmpDE1.40	17	25¼	— ⅛
EndJo1.60	2	27¾	+ ⅛
EquitG1.40	13	26¾	— ⅛
EqOffBl.60	1	16	....
ErieRR1½	30	16¾	— ⅛
EvansPd¼e	2	18¾	— ⅛
Evershl¼e	12	12½	+ ⅛
Ex-C-O2b	2	73	— 1
ExchBuff	1	7⅛	— ⅛
FairbM3e	6	23½	— ½
FaircE.60e	453	13⅞	— ⅞
FajardoS1¼e	1	14⅞	+ ⅛
FamFin1.40	11	21⅜	....
dopfB2½	1	64	— ⅛
Fansteel¼e	35	22⅛	+ ⅛
Fawick	13	4⅛	— ⅛
FedQuig1⅛f	40	11	+ ⅛
dopf2¾	1	44⅝	— ⅛
dopf2¼	2	50	— 1
FedMogul2a	8	31	....
FedDStr2½	11	51⅞	+ ⅝
Fel&Tar.40p	3	9	+ ¼
FerroCp.80r	10	28½	— ¾
FidFFire3	5	89¼	+ ¼
Filtrol.80	37	28	— ⅜
Firestone3a	12	87½	— ½
dopf4½	†140	107½	— ¼
FirNStr2a	1	55¾	— ⅛
FirthCpt.30e	15	9⅝	— ⅛
Flintkote2a	10	34¼	— ⅜
FlorenStv	2	17¼	....
FlaPw1½	18	35⅛	....
FlaP&L1.80	35	48	— ⅜
FollansStl1b	16	20	+ ⅛
FdFair.80b	19	46	— ⅛
do pf4.20	†20	100	....
FoodMach2	19	43¾	— ¼
do pf3¾	†20	98½	....
FostWhl.30e	7	32⅛	— ⅛
FrankStr.60	4	10⅞	— ⅛
FreepSul2½	12	65⅛	— ⅛
FroedtCp1	1	13¾	— ⅛
FruehTra2b	22	31	— ⅛
do pf4	†110	86	— ⅛
Gabriel.30p	1	5⅜	+ ⅛
GairRbt1¼	23	26	— ⅛
GambleSk.60	8	8⅛	— ⅛
Gamew1.40a	2	29	— ½
GarWood	9	4¼	— ⅛
GardnerDen2	6	31½	— ⅛
Garrett1.60	15	34⅜	+ ⅜
GaylorC1¼	15	32½	....
GenAmIn.30e	5	27½	— ⅛
GnAmT2½	158	53	+ ⅜
GenBak.60	14	9¼	— ⅛
dopf8	†20	136	— ½
GnBronze1½	3	26⅞	— ⅛
GnCble1.10e	25	14	— ⅛
do1pf4	†100	82½	+ ½
do2pf2	4	37⅜	+ ⅛
GenCigar1a	4	22⅜	— ⅛
dopf7	†10	127½	....
GenCntract.80	3	15⅜	— ⅛
GnDynmo¼	53	64⅜	— 1⅞
GnElec.80h	199	43¼	+ ⅛
GenFinan.70	9	12½	— ⅛
GenFds2.80	9	72	— 2¼
GnInstru¾e	23	8⅛	— ⅜
GenMills2½	6	67½	— ⅛
dopf5	†20	123¼	— ¼
GnMotors4	114	89⅞	+ ⅛
dopf5	1	125	....
GenPCem2.60	2	85¾	— ¼
GenPreE1.30e	5	47¼	— ¾
GenPbSv.05e	25	4¼	....
GenPU1½a	30	31⅜	....
GenRySig2a	12	32¼	+ ½
GenRealty.60	6	14¾	+ ⅛
GenRef1.60a	19	23⅝	— ⅛
GenSCpf6	†80	96	— ¾
GenTel1.60	70	33⅜	+ ⅞
GenTime2	9	30¾	— ⅛
GenTire2	6	35⅜	— ⅛
dopf4¼	†110	93¼	+ 1¼
GaPacPly	81	16½	+ ⅜
Gillette2¼a	25	71¾	— 1¼
Gimbel1	32	15⅞	— ⅝
dopf4½	1	88½	— ½
CleanHar¾e	9	18⅝	+ ⅛
Glidden2	20	38½	+ ⅛
GoebelBr.60	17	7½	— ⅛
Gold&STe6	†10	149	+ 1¾
GoodallSan	3	20¾	— ¼
Goodri2.40e	14	103	— ¼
Goodyear3b	28	89⅛	+ ⅛
GiuldNB1.70	3	38⅜	+ ¼
Gra&C1.60a	18	38¾	— ⅝
GrahPaige	16	1¼	....
GranbyM¼e	3	11½	....
GrandUn1b	2	45½	— ⅞
GranCS1¼f	49	19¼	— ⅛
do pf 5½	1	106½	— ½
Grant1¼	1	36	+ ½
do pf 3¾	†40	100	+ 1
GraysRob	17	9	— ⅛
do pf 2¼	†70	33	....
GtNIrOr2½g	3	22⅛	....
GtNoPa2.40a	1	67	— ½
GtNoRv2.20	60	30¼	— ⅝
GtWeS1.20a	12	19⅜	+ ⅛
GreenHL2a	9	31¾	+ ⅛
GreenfT&D2	11	25¼	— 1½
Greyhound1	41	12⅝	+ ⅛
GrumAirc2	53	34⅜	— 1
GuantSug	2	4½	— ½
GulfM&O2a	12	31½	— 1
dopf5	2	86¼	— ⅞
GulfOil2b	48	56¼	— ⅛
GulfStaU1.40	7	30⅜	+ ⅛
HackWat2	2	45¾	+ ¼
HallPrint1.40	8	19	....
Halliburton2	24	55¾	— ⅜
HamilWat1	2	17½	— ¼
dopf4	†10	80¼	— ⅛
HamPap¾e	30	19¼	— ¼
Hannapf 4¼	†100	106½	+ ½
HrbWalk2b	11	35⅜	+ ⅝
HarrisSt1½	18	22	— ⅛
HartSM1.60	11	27¼	....
HatCorp¼e	26	7⅛	— ¼
HaysInd1.20b	5	15¼	+ ⅛
HayesMf.40e	6	5⅛	....
HazAtG1.20	8	20⅛	....
HechtCo1.60e	6	26½	+ ⅜
Helme1.60	2	22⅝	+ ⅛
HerculMo.60e	2	18½	— ⅛
HercPdr1.65e	6	88½	— 1¼
HershChoc2a	2	41⅛	+ ⅛
do pf2½	2	52¾	— ½
HeydenCh½	4	15⅝	— ¼
HiltonHot1.40	9	39	— ½
HiresCE.60	11	10⅜	+ ⅛
HollandF1	15	15	....
Hollander	1	6⅛	....
HollySug1.20	6	19½	— ⅛
Homes1.60a	13	47⅜	— ⅝
HonoluO1¾e	2	71¼	+ ⅛
HookerE2.40	2	82	— 1½
do cv pf 4.20	†20	131	— 2
HoudH1.20a	46	15½	— ⅝
HousehFin	10	36⅛	+ ⅛
do pf 4	†200	102	— ⅛
do pf3¾	†100	96⅞	— ⅛
HoL&P1.20	21	36⅜	— ⅛
HoustOil2a	12	74½	— 2
HowardSt1½	7	16⅞	— ⅛
HoweSd.30e	28	13¾	— ⅛
Hud&Man	18	1⅜	— ⅛
do pf	2	5⅝	....
HudBayM4	5	50⅝	— ⅛
HuntFds.60b	2	23⅛	+ ⅛
HuppCp.05e	2	2⅜	+ ⅛
HussRef1.20	2	22	— ⅛
IdahoPw2.20	9	51	....
IllCent1⅞h	20	49¾	— ⅞
do pf3	3	58	....
IllPw2.20	3	46½	....
do pf2.35	†50	54½	....
dopf2.04	†500	50⅝	+ ⅛
IllTRR.20g	20	14⅞	— ⅛
IndpP&L.55h	1	22¾	— ¼
IndEldeMex	1	3¾	....
IndustRay3	41	46⅛	+ ⅜
IngRand6a	2	143	+ 1
InlandStl3a	15	66	— 1¼
InspCop1½e	9	32¾	— ¼
Interchem2	4	33	— ⅜
do pf4½	†80	100¼	— 1
InterlaIr.90e	10	15⅝	— ⅛
IntBusMch4b	4	325	+ 5
IntHarv2	92	32⅛	+ ¼
do pf 7	†120	175½	+ ¼
IntMinr1.60	39	36⅜	— ¼
IntMining.10e	9	2¾	....
IntNick2a	14	48⅝	— ½
dopf7	†60	137¾	— ⅛
IntPack.60e	84	14	+ ¼
IntPaper3b	23	76¼	— 1⅜
IntRyCAm	3	7⅝	....
dopf	†80	50⅛	— ¾
IntSalt2e	1	67	+ ⅛
IntShoe2.40	5	42½	— ⅜
IntSilver4	2	52¼	+ ⅜
dopf1¾	1	36½	....
IntT&T1	56	21	— ¼
IntUtil1.60	4	37	....
dopf1.40	1	36⅞	— ⅛
IntrstDSt2½	2	29	+ ⅛
IntrstPw.70	7	12½	— ⅛
Intrtype1.40b	1	32½	— ¼
IaIllG1.80	13	30¼	— ¼
IaP&L1.40	6	26	+ ¼
IslCrkCoal¾e	5	18⅛	— ⅜
Jacobs	11	6¾	....
JaegerMch2	2	25¾	— ⅜
JeffLS1.60	4	34½	— ½
JerCP&L4	†20	94¼	+ ¼
JewelTe1.60a	3	46½	— ¼
JohnsMan3a	20	76½	+ ¼
John&J1.40a	3	68	+ ½
Jon&L1½e	135	26⅜	+ ¼
dopf5	†80	96¾	+ ½
JoyMfg2½a	10	33½	— ½
KaiserA1.30	13	42⅞	— 1⅛
dopf2½	5	63⅞	— ⅜
KnCP&L1.80	7	36¼	+ ½
dopf3.80	†10	97¾	— ½
KanCS2¼e	20	63⅜	+ 1⅜
KnP&L1.12	10	21½	— ⅛
KayaJ¼e	79	18	— ⅛
KelHay1½	47	25⅝	— ¾
Kennec3¾e	50	89⅛	— ¾
KernCLd2a	21	43⅝	— ⅝
Keystone1.60	7	26¼	— ¼
KimbClk	14	34⅝	+ ⅜
KingSeel2	7	31½	— ¼
Kinney1.40b	3	34½	+ 1⅛
do pf 5	†50	86	+ 1¼
Koppers2a	13	34½	— ½
do pf 4	†100	93½	....
Kreg.SS1.80e	9	29¾	....
Kress.SH3	10	49½	— ½
Kroger1.80a	1	47⅝	— ⅛
LacledeG.60	8	11½	....
Lambert1½	1	23⅜	— ⅛
LaneBry1b	9	15⅝	....
LaneW1.20e	16	28⅛	— ⅛
LeeR&T3a	6	70	— 2¾
Lees&Sons2	51	27⅛	+ ⅛
LehighCN	318	10⅜	....
LehPoC1.20	13	49¾	— ½
LehValCoal	2	1⅛	+ ⅛
LehVC1pf	19	10	— ⅛
dopf2	8	3⅜	— ⅛
LehVRR1.20	3	17⅛	— ⅛
Lehman2¼e	9	40⅛	— ⅜
Lehn&F.80a	3	20½	— ⅛
LernerStr1.20	9	19⅝	— ⅛
LOFG12.85e	16	60⅜	— ⅝
LMcN&L.60	36	12⅜	— ⅛
LifeSav1.60a	3	46¾	— ¼
Ligg&My4a	26	62¾	— ⅛
dopf7	†80	155½	— 1
LilyTulip2.40	3	89	— ½
LinkBelt2.40a	6	43¼	+ ½
LionOil2	35	43¼	....
LionelCp.80a	10	21¾	+ ⅛
LiquidC1.40	8	24¾	— ⅛
LkhAir1¾r	158	43¼	— 1⅜
Loew's.65e	31	16¾	— ⅛
LneSCem1.60	9	52⅜	— 1¼
LneSGs1.40	26	26⅝	— ⅛
LngBllA1.52k	5	25½	....
LngIslLt1	3	21⅝	— ⅛
Lorill.60	33	23	— ⅛
dopf7	†50	148	....
LouG&E1.80	3	43¾	— ¼
Lou&Nash4a	23	72	+ ⅜
Lowenstein2	4	39¼	+ ¼
M&MWd¼e	26	12	+ ⅛
MackTrk⅝f	27	18⅝	— ¾
Macy1.60	11	25½	— ½
dopf4¼	†70	88⅝	+ 1⅜
MagicChef	3	8	+ ⅛
††MagC2⅜f	31	46	— ⅜
Magnavo1½	15	23⅜	— ⅜
MahC27½e	†20	527	+ 2
ManatiS	1	4½	— ⅛
MaracOil.30	1	8¾	— ⅛
Marathon 1.20	27	26⅞	+ ¼
MarineMid .70a	148	14½	— ⅛
do pf2¼	14	60⅞	— ⅞
MarqCem2e	2	63½	....
MarshFie2	10	29	....
MartinGL	688	32⅞	— ¼
MartBar.60a	2	16⅜	....
OMasonite1	43	22⅝	— ⅞
MayDS1.80	20	33½	— ⅞
do pf3¾	†10	96¼	— ¼
MaypfNew 3¾	†160	96	....
Maytag1.60a	3	23⅝	— ⅜
McCall1.20	3	21	— ½
McCord2	3	22¾	— ½
McCroryStr1a	7	14	+ ⅛
do pf3½	†160	81⅝	+ ⅛
McGrawEl3a	3	105	— 1½
McGraH2.40	4	60¾	+ ¾
McIntyre2a	4	66¾	— ¾
McK&R2½	10	37½	— ⅝
McLellStr2	2	23⅝	+ ⅛
McQuayNor1	3	14½	— ⅛
MeadCp2b	11	41½	— ½
do pf4¼	†60	97½	....
MelvShe1.80	13	29½	— ⅛
Mengel1	9	26¼	— 1½
do pf2½	†50	78	— 3½
MercantSt1a	3	78¾	— ½
Merck.80	75	18⅜	— ⅛
do pf4¼	†100	107	+ 2
do pf3½	1	95	....
MergenLin2a	8	41⅜	— ⅜
MerrCh&S2a	43	23⅝	— ⅝
MestaMch2½	2	33½	— ⅜
MEd pf3.90	†30	103	....
MiamiCop2e	5	29⅛	+ ¼
MidConP3a	23	93	— 1⅛
MidSUt1½	43	28	— ⅜
MidlStlPd3	5	37⅜	— ⅜
do pf8	†40	134	— 1
MidwOil1.40	3	26¼	— ¼
MinHo1.70e	14	89	— ⅛
MinMol	16	13¼	— ⅛
do1pf5¼	†60	75¼	+ ⅛
do2pf1¼	2	23	....
Min&StL1.20	5	22⅜	— ⅛
MinSP&SSM ¼e	5	12⅜	— ⅛
MinM&M.95e	6	70	— ⅛
MiP&L1.20	27	23⅛	+ ⅛
MisnCo3½p	21	31⅜	— ¼
MissnDv¼e	65	20⅜	— ⅛
MissRF2.40	21	44	— ⅜
MoKanTex	8	7⅜	— ⅛
do pf6k	6	72½	— 1⅛
oMoPac pf	36	49⅞	— 1¼
MohawkC1	8	25	....
Mojud1.20	4	14¾	— ⅛
MonaM1.20a	7	25	....
MonsaC2¼	31	80¾	+ ⅛
MonDUt.90	19	22	— ⅛
MontPw1.60	3	36½	— ⅛
MonterO.80	13	34¼	— ⅛
MonWard2a	69	73⅞	— ⅛
MooreMc1½	8	15⅜	....
Morrell½	3	13⅞	+ ⅛
MotorPd½p	6	21½	....
MotWheel2	6	26¼	— ¼
Motorol1½	24	47	— ⅜
MuelB1.20a	16	30⅝	— ⅛
MullinsM1.60	9	22¼	— ¼
Munsing1.20	8	17½	....
Murphy1½a	7	44	....
dopf4¾	†50	108⅜	+ ¼
MurrayCp2	27	28	— ⅜
MyersB2.40	1	41½	+ ⅛
Nashv C&SL4	†250	85½	+ 1½
NatAcme2a	7	46¼	— ⅛
NatAirli.60	15	17⅝	— ⅝
NatAutoF	17	15⅝	— ⅜
NatAvia1.15e	8	33¼	— 1⅛
NatBisc2	8	40½	— ½
dopf7	†50	181	+ 1⅛
NatCan	37	13⅝	— ¼
NatCashR3b	5	83½	— ¼
NatCitL1.60	26	19⅞	— ⅛
NatCont.60	32	12⅛	— ⅜
do pf1¼	10	24⅛	— ⅝
NatCylG1.20	6	19½	— ⅛
NatDairy	46	36	— 1
NatDistil1	91	20⅛	— ¼
do pf4¼	1	97	— ⅛
NatGyps1.80	91	38⅞	+ ⅝
do pf4½	†10	103½	— ½
NatLead2	39	50⅜	— ¼
do pfA7	†20	180	....
NatLinenS.80	4	11½	— ⅛
NatMal1¼e	6	21⅝	— ⅛
NatSteel3a	18	50½	— ⅞
NatSugRef2a	4	31¼	....
NatSupply2	22	35¼	— ½
NatTea1.60	51	34⅝	— ⅛
do pf4.20	5	137	— 2½
NatThea½	28	8⅝	— ⅛
NatVFib.80a	2	10⅞	+ ⅛
Natomas.60e	4	7⅛	— ¾
NehiCp.70	8	12¼	....
Newberry2	9	34⅝	— ¼
NewEnE.90	22	15⅞	— ⅛
Newmont2a	4	59⅛	— 1⅝
Newpt1.40e	25	16⅛	....
NewptNS2a	27	39⅝	— ⅞
NYABk1.60	22	19⅞	....
NYCent1½e	136	19⅝	— ⅝
NYC&StL3	18	39⅛	— ⅜
NYCOmnib2e	7	25½	— ⅛
NYNH&Hart	8	27⅛	— ⅝
NYNH&Hpf 8k	1	61¼	— ¼
NYShipb2h	34	20	— ½
NYStE&G2	5	38½	— 1
NiaMP1.60	44	29⅛	....
dopf4.10	†400	104¼	+ 1¼
dopf3.90	†10	100	— ¾
dopf3.60	1	91¼	+ ⅛
NopcoC1.20a	7	24⅛	....
Norf&We3a	24	42⅜	— ⅛
NoAmAv3	58	43¼	— 1¼
NoAmCo2¼f	10	25⅛	— ⅛
NoeastC¼e	7	12⅝	....
NorNGas2	20	42	— ¼
dopf5½	†50	108⅛	— ⅜
NorPac3	39	55⅞	— ⅞
NorStP.80	21	15⅜	— ⅛
dopf4.11	†130	101½	+ ⅛
dopf4.10	†60	102	....
dopf4.08	†130	101½	....
dopf3.60	†20	90⅜	....
NortA11.30r	25	48	— 1⅛
NwstAirlin	23	12¼	— ⅛
NwA pf1.15	16	20⅛	....
NorwicP.80e	13	31⅞	— ⅛
OhioEd2.20	22	41⅝	+ ¼
do pf 4.56	†50	109⅜	....
do pf 4.44	†10	107⅜	— ¼
do pf4.40	†180	108⅛	+ ¼
do pf 3.90	†50	99½	+ ¼
OhioOil3a	13	64	— ½
OkiG&E1½	11	30¼	— ⅜
OkNGas1.20	13	21	— ⅜
OliverCp.60	75	12½	+ ⅛
do pf 4½	†20	92	+ ⅛
OlinMath2b	52	49	— ⅛
Omnibus1	46	29⅝	+ ⅛
OtisElev3½e	7	58⅝	— ½
OuM&M½h	20	30¼	— ⅛
OwensCng1	6	64	— 1
OwensIllG14	7	90	— ¾
PabcoPd¼g	18	21⅞	— ⅜
do pf4	†60	94½	+ ⅛
PacCoast7g	†40	39⅜	+ ⅜
do 2 pf 8g	†10	55½	+ 1½
PacFin2	14	35½	....
PaG&E2.20	20	42	— ¼
PacLtg2	22	36	+ ⅜
PacMls1.05e	30	42½	— ⅝
PacT&T7	†300	128⅝	— ¼
PacTin.30e	61	6⅛	....
PacWO1⅝f	26	32⅞	— ⅜
PanAWAir .60e	97	15⅝	....
PanEPL2½	16	67	— 1⅝
PanhOil.30e	32	7¾	— ¼
ParaPict2	26	33	— ⅝
Park&Til	1	31¼	— ¾
ParkeD1.40	20	33⅛	....
ParkRst2⅛a	1	42	....
ParmelTr½	8	10¼	— ⅛
PatMin3⅛f	4	3¾	....
PeabCoal	2	12¼	— ⅛
dopf	2	3⅝	....
Penick&F2	8	45¼	— ¾
PeninT1.80	2	37½	— ⅛
PennD1½e	20	63½	— ⅛
PennTx1¼f	45	20⅝	— ⅛
PenneyJC2a	11	86	— 1⅛
PaG&d1.40	6	45	+ ¾
PaP&Lt2.40	41	41¾	— ¼
dopf4½	†170	112	+ 1¾
PaRR	147	17¾	— ⅛
PaSalt1.20e	4	45⅝	— ⅛
PeopDr2	2	34⅛	+ ⅛
PeopGas7	1	158½	— ½
PeoriE2½e	1	47	— 1½
PepsiC¼e	53	13⅝	— ⅛
PetMilk1.60a	2	60¾	+ ⅛
PetrolCp½e	3	25¼	— ⅛
PfeifBr.60p	19	9⅛	— ¼
Pfizer1a	27	34	+ 1
dopf4	†200	107	+ 1
PhelpsD 2.60a	43	43⅛	— ⅝
PhilaE11.80	24	36⅜	....
do pf4.40	†50	111½	— 2
do pf4.30	†20	106½	....
Phil&RdC&I	22	10	+ ¼
Philco1.60b	48	35⅝	— ⅝
do pf3¾	†30	95	+ 1
PhilipMor3	53	36½	— ⅜
PhilPet2.60	30	61	— ¼
PillsbyMills2	7	42¼	— ¼
do pf 4	†100	102	+ ⅛
PitneyB1.40	3	32⅛	....
PitCok&C1a	10	18½	— ⅛
PitConCoal3	2	58	— ⅛
PitForg⅝e	3	14⅛	— ⅛
PitFtWay7	†10	158	+ 1½
dopf7	†50	162	....
PitPlG1.05e	15	62	+ ⅝
PitSc&B.60	20	6⅞	....
PitSteel1⅛f	21	20⅛	— 1⅛
doprpf5½	3	77½	— ⅛
PittstonCo1	2	26½	— ⅜
dopf5½	†130	107⅝	— ⅛
Plough.60	2	14⅛	....
PlyOil1.60b	10	28⅝	— ⅛
Poor&CoB1½	3	17¾	....
PotomElPw	28	19⅛	+ ⅛
PresStlC.80	50	11⅞	....
Proc&G3	5	89⅞	+ ¾
PuSvCol1.60	18	42	— ⅛
PSvE&G1.60	33	28	....
dopf4.18	†20	103½	....
dopf4.08	†50	103	+ 1
dopf1.40	5	30¾	+ ¼
PubSvInd2	18	37½	— ¾
PublickI⅝f	26	10	— ½
do pf 4¾	†100	77¼	+ ¼
Pullman3a	37	59⅛	— ⅝
PureOil2a	38	61⅜	— ⅛
QuakOats1.40	6	32	— ¼
do pf 6	†40	153¼	— ¼
QuakStOil2	3	25½	+ ⅛
RadioCp1a	80	34⅛	— ⅝
do pf 3½	2	84	....
Raybest3e	1	44	— ¼
Rayonier2	7	51½	+ ¾
do do pf 2	3	39¼	+ ⅛
Raythn1⅛f	35	13⅝	— ⅜
ReadingCo2	8	26⅝	— ⅛
do 2 pf 2	1	33½	+ ¼
ReevesBr1	17	14¾	— ½
Reliann M pf 3½	†40	60¾	+ ¼
Remitand1	65	28⅜	....
dopf4½	†10	101¾	+ ¼
ReoMtrs½e	17	27¼	— ⅛
RepubAv1e	2	35⅝	— 1
RepubPict	8	4⅞	....
dopf1	2	12⅝	+ ⅛
RepStl4½a	62	62⅝	— 1⅜
ReverC2½e	21	57⅛	— 1
RexDrg.20e	56	7	+ ⅛
ReynMt1¾r	14	92¾	— 1⅛
ReynSpring	39	14⅝	....
ReyTbB2.40	35	37½	— ⅛
RhemMf2.40	7	33	— ⅛
RichfldOil3a	15	55⅞	— ⅞
RitterCo2	3	25	....
RKOPict	3	6⅛	— ⅛
RKOTnea	60	9⅛	+ ⅛
RoanAnt.35e	9	12⅛	— ⅛
RobbinsM	3	11	— ⅛
do pf.56p	2	30¼	....
RobFult1½	30	25⅜	+ ⅛
RochG&E2.24	6	45	— ⅛
RockSpg2	57	21⅛	+ ⅛
Roh&H1.60b	1	270	....
RohrAir1	33	28¼	— ¾
Ronson.15p	8	9⅜	....
RoyD2.10r	159	65⅜	— 1⅛
RMcB1.35e	14	18⅝	— ⅛
Ruberoid.80h	7	38⅛	....
Ruppert½e	1	12⅜	....
SafwyS2.40	21	43⅜	— ¾
do cv pf4.30	4	106½	— ½
do pf4	†440	96½	— ⅛
StJoLd1½e	11	38	+ ½
StJoL&P.90e	6	22⅛	— ⅛
StLSanF2½	35	23⅞	— ⅛
do pf5	8	68⅜	....
StRegP1.80	44	34⅜	— ¼
StRegPpf 4.40	†90	102½	+ ¼
SanDiegG.80	63	16⅛	— ⅛
SangamE1½	3	26⅛	— ⅛
SavArms1b	7	12⅝	— ¼
SchenleyInd 1½e	191	21¼	— ½
Schering½	129	15⅛	....
ScottPap	35	50½	— 1
ScovillMf2	9	29½	— ¼
do pf3.65	†40	86½	....
SeabALRR4	5	69	— ½
SeabFin1.80	8	27⅞	+ ⅛
SeabOil.80	12	34½	— ½
Seagrave1.20	4	15⅜	....
SearsR2.40	30	71	....
SeegerRe2.60	6	35⅞	+ ½
Servel	35	7¼	— ⅛
do pf2¼p	†70	53	— 1
ShO&G2.40	60	54½	— ½
SharonSt2e	14	28⅜	— ⅜
Shattuck.40a	7	9⅞	+ ⅛
ShellOil2	30	55⅛	— ⅛
ShellerFf1½	17	20¼	— ½
SherAm.40b	24	12⅝	+ ⅛
Simmons 2½e	14	36⅝	— ¼
SincO2.60	66	45¾	+ ⅛
SkellyOil1.80	9	43⅜	— ½
SmithAO2	6	38⅛	+ ⅛
SmithA1	5	9⅝	— ⅜
do4.20pf	†220	48½	+ ½
do3½pf	†50	43	+ 1
SmithCor.60	3	17⅜	— ⅛
SmithDo1.20	12	25	+ ⅛
SocVac2a	76	47¼	— ⅛
SolarAir1a	10	20½	— ⅜
SAG&P.30e	14	8½	— ⅜
SCarE&G.80	26	17	....
SoPRSug2½e	8	35¾	— ⅛
SoPRSugpf2	3	37⅛	....
SoCalEdis2	15	42⅛	— ⅛
SoutheCo.80	76	17	— ⅛
SouIndG1½	2	27¾	+ ⅜
SoNGas1.60	26	29⅝	+ ⅛
SouPac3	52	45⅞	— ⅞
SouRy2½a	38	61⅝	— ⅝
do pf2½	7	48⅞	— ⅛
SowPSv1.32	22	25¼	— ⅛
Spalding1	28	15⅜	....
SparksW	6	8¾	+ ⅛
SpenChe2.40	1	67	....
SpeKel1.29a	7	21	....
Sperry4	14	72½	— 1
do wi	6	36⅝	— ⅛
Spiegel	27	9¼	— ⅛
do pf4½	†200	63½	— ⅛
SquaD1.40a	16	35¾	— 1⅞
StdBrand2	11	36¼	— ⅛
StdCilPd1	17	14	....
StdG&E	13	13¼	— ⅛
StdOCal3b	10	72⅛	— ⅜
StdOIn2½b	26	91	....
StONJ3.30e	81	100	....
StOilOh2.40	20	41⅛	....
dopf3¾	5	100⅝	+ ½
StRyEq.65p	21	7⅛	— ⅛
StnWar.95e	38	18	....
StaufCh.97e	10	35⅛	+ ⅛
SterchiBr1	4	12½	+ ⅛
SterlDrug2	9	42⅛	....
StevJP1½e	16	25½	— ⅜
StewW1.60a	3	21¾	....
StixB&F1.20	1	18¾	— ⅛
StokeVC.70e	10	16⅛	— ⅛
dopf7	2	18⅝	— ⅛
Stone&W1e	10	23⅝	— ⅛
StromC1½	7	39⅛	— 1⅜
StudPack	74	12½	— ⅛
SunChm.60a	15	10⅞	....
SunOil1b	12	85⅛	....
dopf4½	†120	117	....
Sunbeam1a	6	38¾	— ¼
SunrOil1.20	70	19⅛	— ⅛
Sunr2pf1.10	2	23	+ ½
SunshMn.60	17	9⅝	— ⅛
SutherP1.60	5	44⅛	— 1
SweetC1¼e	5	22	+ 1¼
Swif&Co2.4	20	45½	— ¼
SylvElP2b	28	37⅞	....
docvpf4.40	3	115	+ ¼
dopf4	†40	90½	— ⅛
SymGould½	9	5½	— ⅛
Telautogr1	3	19	— ¾
TennCo2a	3	74¾	— ⅛
TexasCo3a	28	79½	+ ½
TexGPr1.40a	11	84	— 2½
TexGSul4a	9	104⅞	+ ⅜
TexIns	22	12⅞	— ⅛
TxPC&O1.40a	7	44⅜	....
TxPLTr1¾e	21	141	— 6
TexUtil2.08	16	53½	— ⅛
Textron	24	9⅛	— ⅝
dopf1¼	2	16⅝	— ¾
ThatchGl1	6	15⅜	— ⅜
dopf2.40	†120	44¼	....
TheFair.40a	1	11¾	— ⅛
Thermoid.40a	3	7⅛	— ⅛
oThirdAvTr	1	4	....
ThPnew.35h	23	43½	— ⅞
TideWA¼r	176	26½	....
TimkRB3	6	46⅝	....
ToledoEd.70	20	14	....
TranWAir	73	22⅛	— ¼
Transa1.30	28	34	— ⅛
TriCon.69e	36	21⅛	— ⅛
dopf6	†770	112	....
dopfwi	25	56¼	....
TrTra1.60	3	15⅜	— ¼
TunSol1a	8	27⅝	....
TwentCFox 1.60	20	26½	— ½
TwinCity1.60	3	17¼	— ⅛
TwinCoa.70b	7	13⅞	....
Udylite1	3	12	....
Underw1e	14	32	— ⅛
UnAsb&R	3	9	+ ¼
UnBag&P3	4	61¼	— ⅛
UnCarbid2a	37	77⅜	— ½
UnElMo1.20	3	25¾	....
UnOilCa2.40	51	50	— ¾
UnPac5a	13	141¾	— 2
do pf2	8	51	— ⅜
UnTankC1½	5	26⅛	....
UnAirLin1a	60	29⅝	— ⅝
do pf4¼	3	106	+ ¾
UnAirc4	35	60⅝	— 1⅞
UnitBisc1¼e	15	7⅛	— ⅛
UnitBd&C1a	1	17	....
UnitCarbon½	1	65¾	— ⅛
UnCarF1.60a	8	35	+ 1
UnCigWh¼e	41	4	....
UnitedC.20a	17	5⅞	....
UnitDye&Ch	3	9⅛	— ¼
do pf1¾k	†40	75¾	— 1¾
UnitElCoal1	2	14⅛	+ ⅛
UnitE&F.80	11	12¼	+ ⅛
UnitFruit3	49	50¼	— ⅜
UnGasCp1½	23	30⅞	+ ⅛
UnGasIm1.80	3	37	+ ⅛
UnitM&M1	78	15¾	— ⅜
UnPkCmin	4	1⅞	....
US&ForS.40e	4	68½	....
USGypsum4a	8	195	— 2¼
USHoffM	8	21⅛	+ ¾
do pf4¼	†140	72¾	....
UnivPict1a	8	27¼	— ½
UtahP&L2	9	38½	— ⅛
VanNorm1	11	17	— ⅝
VanRaal2.60	2	30¾	....
VanadC1.20	13	33⅛	— 1½
VertCSu.27e	23	6	— ⅜
VickChe1½b	6	48¼	— ⅜
VictCW1.20a	1	32⅛	+ ⅜
VaCaroCa	20	42¼	— ⅞
do pf 6k	1	139	....
VaEl&P1.40	13	31⅝	— ⅛
do pf 5	†10	115¼	+ ¾
VirgRy2¼	2	31½	....
do pf 1½	1	28	— ⅛
ViskingCp2b	1	64	+ ¼
VulcanD¾e	1	13½	— ½
WaldorfSys1	5	12⅛	+ ⅛
Walgren1.60	3	25½	....
WalkerH3a	2	67¼	+ ⅞
Walworth	8	7¼	+ ⅛
WardBa1.80a	5	21⅞	— ⅛
dopf5½	†20	104	....
WardellCp	4	10⅛	— ⅛
WrnBPc1.20	17	18⅝	— ½
WarnHu1.20a	5	27¾	— ⅛
WarrenFdy	3	27⅜	+ ⅜
WrnPt1.60	107	41⅜	+ 1⅛
WashGasl.80	3	34⅝	+ ⅛
WshWP1.60	26	31¼	+ ¼
WakshaM1a	3	19⅜	— ⅛
WayKnt1.60a	4	23⅝	+ ⅛
WaynePump	11	15	— ⅛
WesO&S1.40a	5	36⅝	+ ⅜
WestIndS1	7	18⅝	....
WKyCoal1	13	14⅛	— ⅝
WPenE12.40	32	43⅜	— ⅛
dopf4½	†70	111	+ ¾
dopfB4.20	†20	104	+ 1
WVCoal.15p	32	16⅜	+ ⅜
WVPulp1.40	24	32⅜	+ ⅛
WesAirL.60	51	13⅝	+ ⅛
WesAutoS3a	6	49	+ ⅛
WestMary	11	25⅝	— ⅛
do2pf	6	56	— ⅛
WesPac3	11	56⅝	— 1
WeUnTel3	228	59½	+ ½
WABk1.60a	43	23	— ⅛
WestgE12	56	71⅛	— ⅛
dopf3.80	1	103	+ ⅜
WheelSt13	51	44	— ⅛
WhiDent1½	2	26½	— ⅛
WhiMot2½b	10	32½	....
dopf5¼	†20	94¼	+ ⅛
WhiteSew	16	8⅛	— ⅛
dopf2	1	23½	— ⅛
WilcoxOil1	8	21	— ¼
Wilson&Co	30	9⅜	....
Winn&Lov.60	8	17⅞	....
WisElPw1½e	9	30⅝	— ⅛
WiscPSv1.10	8	20	— ⅛
WoodwdrIr2a	8	61	+ 1
Woolwrth2a	37	46¾	— ⅛
Worthngtn2a	35	45⅝	+ ⅜
do pf4½	†30	94	+ ¾
Wrigley3a	2	90	....
WyanWor	14	10	— ⅛
Yale&Tow2a	5	48¼	— 1
YorkCorp1a	19	22½	— ½
do pf2¼	1	53½	— ½
Young&SW1a	2	23⅜	— ⅛
YngstS&T3a	49	54¾	— 1⅛
YngstSDr1a	15	13	....
ZenithRad2a	16	74¼	— 1¼
ZonitePd.10e	10	6½	....

Symbols. ††Ex-dividend. †Actual sale. x-Ex-rights. dis-Ex-distribution. wd-When distributed. wi-When issued. a-Also extra or extras. b-Annual rate plus stock dividend. d-Declared or paid in 1953 plus stock dividend. e-Paid or declared so far this year. f-Payable in stock, estimated cash value on ex-dividend or ex-distribution date. g-Paid last year. h-Declared or paid after stock dividend or split up. k-Declared or paid this year, an accumulative issue with dividends in arrears. p-Paid this year, dividend omitted, deferred or no action taken at last dividend meeting. r-Declared or paid in 1954 plus stock dividend. y-Liquidating dividend.

SOYBEANS MOVE UP ON CHICAGO MARKET

CHICAGO, Oct. 25 (AP) — Grains scored modest gains in routine dealings on the Board of Trade today. Soybeans easily outdistanced the rest of the market, jumping more than 4 cents at one time. Selling pressure was limited in all pits despite rather large receipts of cash corn and cash soybeans. Purchases of corn on a to-arrive basis from the country totaled 690,000 bushels, largest for any day since the harvest started. Demand for soybeans appeared based mainly on rumors of expected large exports for this year's crop.

MERCHANTS EXCHANGE, Oct. 25—Grain futures range:

	High.	Low.	Close.	Prev. Close.
WHEAT				
ChiDec	221⅜	220¼	221-¼	220¾-½
ChiMar	223¾	222⅝	223⅝	222¾-⅞
ChiMay	221⅞	221	221½-⅝	221-⅛
ChiJuly	211½	210¼	210½	211
KCDec	232⅜	232¼	232½	232⅜-½
KCMar	232¼	231⅝	231⅝	231⅝
KCMay	226½	226⅛	226⅛	226⅛
KCJuly	213½	212¾	212¾	213⅛a
MinDec	243¼	242⅜	242⅞	242¾
MinMay	238¼	237½	237⅝	237⅝
CORN				
ChiDec	154⅜	152¾	154⅛	153⅛-¼
ChiMar	158⅜	156⅞	158⅜	157¼
ChiMay	159⅜	159	159⅝-½	158⅜
ChiJuly	160½	159	160½	159¾
OATS				
ChiDec	81⅜	80¾	81⅜	80⅜
ChiMar	82¾	81⅝	82⅝-¾	81⅞
ChiMay	82⅛	81	82	81⅜
ChiJuly	77¼	76⅝	77¼	76⅞
MinDec	74¼	73½	74¼	73½
RYE				
ChiDec	134⅜	132½	134¾	133½-¼
ChiMar	138	135⅝	137¾	136½
ChiMay	140	138¼	140-39⅝	139
ChiJuly	....	....	138¼b	137¼
SOYBEANS				
ChNov	276½	271½	276¼-½	272¾-¼
ChJan	280	275½	279⅝-80	276-75⅝
ChMar	282¼	278	282¾-82	278¼-78
ChMay	283½	279¼	283-¼	279-½
ChJuly	282½	278	281¾-82	278-¼
LARD				
ChiNov	14.85	14.35	14.70a	14.55a
ChiDec	13.75	13.45	13.60a	13.52-55
ChiJan	13.40	13.20	13.32a	13.22
ChiMar	13.12	12.90	12.10	12.97a
SOYBEAN OIL				
ChiDec	11.27	11.01	11.25	11.08
ChiMar	11.25	11.04	11.22	11.09

St. Louis Cash Grain.

MERCHANTS' EXCHANGE, Oct. 25—Cash grain market Monday: Wheat receipts 25 cars, 1 sold; corn 303 cars, 23 sold, steady to ¼c higher; oats 7 cars, 1 sold.

Sales were: Wheat—No. 2 red garlicky, $2.13¼. Corn, local, No. 2 yellow, $1.57@1.57¼; No. 3 yellow, $1.52¾@1.55¾; No. 4 yellow, $1.44@1.49¾; sample grade yellow corn, $1.53¼. Oats, No. 3 white, 82c.

Bran was 25 cents a ton higher at $42.50@43; shorts 25 cents lower at $48@48.50.

Soybean prices were 4 cents higher Monday. No. 2 yellow 30-day shipment, Missouri short rate $2.53½ a bushel to producers. Illinois short rate $2.58¼ a bushel. Soybean oilmeal 44 per cent protein, $65 a ton bulk, Decatur.

COFFEE UP, COCOA OFF

NEW YORK, Oct. 25 (AP)—Associated Press weighted wholesale price index of 35 commodities (1926 equals 100); Mon. (later): Fri. 170.59.

	1954	1953	1952	1951
High	175.49	181.72	195.20	215.71
Low	168.56	170.55	175.53	189.34

Commodity prices Monday with previous close:

	Monday	Prev. Close.
ALUMINUM	.222	.222
ANTIMONY	.3197	.3197
COCOA	.45½n	.46½n
COFFEE S 4	.69n	.69n
COTTON, mid. spot	x	.3505n
COTTON, 10 mkt.	x	.3410
COTTONS'D OIL Mar.	.1482b	.1476b
COPPER	.30	.30
EGGS, Chi. Nov.	.2615	.2565
FLAX	3.35	3.35
GREASE, ch. white	.07¾	.07¾
HIDES, lt. n	.12½@13	.12½@.13
LARD, loose	.14¼	.13⅞
LEAD, N. Y.	.15	.15
PIG IRON, 2, f.o.b. Ea Pa	58.50	58.50
PLATINUM	79@84.00	79@84.00
††ROSIN WW	x	8.10
RUBBER	.27⅜n	.27n
SILK, raw	x	4.66a
SILVER, N.Y.	.85¼	.85¼
SOYBEAN OIL, N. Y. Dec.	.1131B	.1131b
†STEEL SCRAP	33.50	33.50
STEEL SCRAP, Pitts	34@35.00	34@35.00
STEEL SCRAP, Jan.	37.00n	37.00n
SUGAR, raw	x	.0605n
TALLOW, p.b.	.06⅜	.06⅜
TIN	.93	.93¼
††TURPENTINE	x	.51@½
WOOL	1.49n	1.55n
WOOL TOPS	1.82n	1.86½n
LOCAL PRICES.		
APPLES, No. 1 golden Mo.-Ill.	2.50@.75	2.50@3.50
BRAN	42.50@43.00	42.25@.75
EGGS, extras, large	.35@.37	.35@.37
FLOUR, hd.std.pat	6.18	6.17
FOWL, heavy	.14	.14
HOGS, 180-220 lbs.	19.50@.65	19.25@.50
LEAD	.148	.148
POTATOES, West. No. 1 rus.	3.75@4.00	3.50@4.00
SOYBEANS, 2 yel.	2.53½@.58½	2.49½@.54½
WOOL, Mo.-Ill.	.44@.46	.44@.46
ZINC	.11½	.11½

†Iron Age. ††U.S.D.A.

HOGS STEADY TO HIGHER

NATIONAL STOCKYARDS, Ill., Oct. 25 (AP) (USDA)—Hogs 12,000; barrows and gilts moderately active, steady to 25c higher than Friday; most advance 220 lb. down, which largely 15@25c higher; but closed with part advance lost; sows mostly steady; boars unevenly steady to 50c and extremes up more; few sales choice No. 1s and 2s $19.75; bulk 180-220 lb. $19.50@19.65; late sales same weights $19.35@19.50; late top $19.50; bulk 220-230 lb. $19.25@19.50; 240-260 lb. one price $19.25; few 270-280 lb. $18.75@19.10; scattered small lots 290-350 lb. $18.25@18.60; bulk 140-170 lb. $19.25@19.50; sows 400 lb. down $17.75@18.50; heavier sows $16@17.50; boars $12@15.

Jewel Tea Sales Greater.

NEW YORK, Oct. 25 (AP)—Jewel Tea Co. reports sales of $206,758,707 for the 40 weeks ended Oct. 9, up 13.4 per cent from the $182,260,992 in sales in the like period last year.

Sales for the four weeks ended Oct. 9 were $21,673,489, an increase of 14.7 per cent over the total of $18,896,265 for the like weeks last year.

U.S. BONDS EASE

NEW YORK, Oct. 25 (AP)—U.S. Government bonds eased in a narrowly mixed bond market today.

Continuing last week's downtrend, treasury securities dipped minor fractions. In late period, the 30-year 3¼s were off 4-32 at 110 6-32 bid. Victory Loan 2½s of 1967-72 at 99 10-32 bid were off 2-32.

Corporate changes were generally small. However, Consolidated Gas Electric of Baltimore 2⅞s of 1981 rose 1⅛ at 99¾ and New York Connecting Railroad 2⅞s advanced a point at 91. International Great Northern Adjustment 6s lost a point at 85½.

CORPORATION STATEMENTS

NEW YORK, Oct. 25 — Net income per share figures are given below. Detailed statement sometimes reveals unusual circumstances, affecting earnings either in stated period or year ago.

	1954.	1953
Three Months to Sept. 30.		
Reeves Bros	.52	.66
Nine Months to Sept. 30.		
Owens-Corning Fiberglass	1.89	1.47
Greenfield T & D	1.57	2.69
Standard Coil	1.30	2.25
12 Months to Aug. 31.		
Central Soya	2.56	2.89
12 Months to Sept. 30.		
Niagara Mohawk	2.04	2.05
Three Months to Sept. 30.		
Garrett Corp.	1.15	1.05
Ayrshire Coll.	.31	.14
Radio Corp.	.54	.44
Best Foods	.68	.63
Nine Months to Sept. 30.		
Corp. Products	3.80	3.74
Radio Corp	1.80	1.62
Climax Molybdenum	4.40	2.49
Ideal Cement	4.87	3.82
Imperial Oil	1.38	1.18
G. D. Searle	3.05	2.17
U.S. Tobacco	.88	.94
West Ky. Coal	.54	1.49
Rexall Drug	.54	.61
Crown Coak & Seal	.71	.48
East Gas & Fuel	.12	.69
Eaton Mfg.	3.52	4.34
Am. Writ. Paper	1.42	1.55
Mengel	1.52	2.09
Missouri Utilities	1.54	1.29
Pa Glass Sand	1.90	1.99
Pitts Screw & Bolt	.33	.63
Bliss & Laughlin	1.89	3.05
Houston Oil	3.23	3.77
12 Months to Sept. 30.		
Vertientes - Camaguey	.27	.33

FUND QUOTATIONS.

Quotations furnished by National Association of Security Dealers, Inc., which states that they do not necessarily reflect actual transactions or firm bids or offers, but should indicate approximate prices, and, unless otherwise indicated, are as quoted by the sponsors or issuers.

Based on Oct. 22 closing prices.

Security.	Bid.	Asked.	Security.	Bid.	Asked.
AffFd	5.57	6.03	IncInv	13.37	14.45
AmBsh	4.38	4.68	KeyB4	10.93	11.93
AHFA	11.02	11.93	KeyK1	18.83	20.55
AHFB	21.40	23.26	KeyS2	10.79	11.78
BosFd	27.73	29.98	MFAut	4.14	4.56
BullF	29.86	32.71	MFGen	3.56	3.92
CnGF	11.24	....	MFPt	5.28	5.81
CanFd	14.08	15.23	MBF	8.11	8.89
ChFd	24.76	26.77	MasIt	24.93	26.95
ComWl	7.83	8.51	Masle	22.06	23.85
DivShr	2.15	2.36	NWBF	17.22	18.48
EHBF	18.31	19.57	ShrTr	31.67	34.23
FidFd	22.44	24.26	SVFd	9.63	10.50
FunIn	24.44	26.78	UnAcF	8.39	9.12
GrSecC	9.86	10.80	Unif	15.97	17.36
GrSecS	9.64	10.56	WelFd	23.28	25.33

MIDWEST EXCHANGE

ST. LOUIS STOCKS

CHICAGO, Oct. 25—Sales of stocks of St. Louis corporations traded in on the Midwest Stock Exchange today were:

Ann Div. In Dollars.	Sales.	High.	Low.	Noon.	Net Chg'e.
ClFo1.20a	200	32	32	32	+ ⅛
Knapp-Mo	300	4¾	4¾	4¾	+ ⅛
MeyB1.40a	25	21	21	21	+ ½
StLPSA 1.05a	500	13⅞	13⅞	13⅞	....

a-Paid or declared in current fiscal year. b-Also stock.

AFTERNOON SALES.

Stocks.	Sales.	Price.	Ch'ge.
Am Invest 1.60	100	27	....
Clint Foods 1.20a	100	32⅛	+ ¼
Griesedieck W ⅝a	500	18	....
MissRivFuel 1.80a	100	44¾	....
St L PSA 1.05a	1000	14	+ ⅛

Security.	Bid.	Offer.
ElderMfg1	17¾	....
Falstaff1	15⅜	15¾
Huttig1½a	27	27½
JohnSS.40a	5	6
LandisMach1	19	21

FINANCIAL STATISTICS

NEW YORK, Oct. 25 — Associated Press stock price averages:

	30 Ind.	15 Rails.	15 Util.	60 Stocks.
Mon. noon	187.8	101.7	63.4	136.9
Fri. close	187.6	101.8	63.4	136.8

NEW YORK, Oct. 25—Stock Exchange sales and Dow-Jones average changes by the hour:

	Volume.	D-J Ind.	D-J Rails	D-J Util.
First	510,000	+ .96	+ .17	— .17
Second	460,000	+ .40	+ .01	— .23
Third	300,000	+ .15	— .11	— .28
Fourth	320,000	— .19	— .35	— .26
Monday close	186.4	100.5	63.0	135.7

LONDON STOCKS AVERAGE

LONDON, Oct. 25 (AP)—The Financial Times daily index of London stocks today was 180.1, off 1.0.

BANK CLEARINGS

St. Louis bank clearings for Oct. 25 were $89,500,000 compared with $106,400,000 a year ago.

U.S. TREASURY STATEMENT.

WASHINGTON, Oct. 25 (AP)—The cash position of the Treasury Oct. 20: Balance $7,025,905,701.33; deposits fiscal year July 1 $15,352,322,928.67; withdrawals fiscal year $22,145,449,568.92; total debt $278,779,356,079.00x; gold assets $21,759,219,051.02.

xIncludes $531,988,414.87 debt not subject to statutory limit.

ODD LOT TRANSACTIONS

NEW YORK, Oct. 25 (AP) — The New York Stock Exchange reported today these odd lot transactions by principal dealers on the exchange for Oct. 22: Purchases of 182,260 shares; sales of 175,204 shares including 1762 shares sold short.

DIVIDENDS DECLARED

NEW YORK, Oct. 25 (AP)—Dividends declared:

	Rate	Period	Record	Pay.
Resumed.				
MartinGL	1.00	..	11-8	12-13
Stock.				
MartinGL	10%	..	11-8	12-15
Extra.				
Ryan Aeronauti	.10	..	11-19	12-10
PureOil	1.00	..	11-5	12-1
Regular.				
Filtrol Corp.	.20	Q	11-22	12-10
Le Tourneau	.25	Q	11-10	12-1
Ryan Aeronaut	.10	Q	11-19	12-10
Searle, G D	.60	Q	11-5	11-19
Yellowknife Bear Mines Ltd.	.04	..	12-15	1-17
Acme Wire	.60	Q	11-26	12-10
Fajardo Sug	.25	..	11-12	12-1
Gair, Robt	.37½	Q	11-19	12-10
Gen Finance	.17½	Q	12-1	12-15
Nat Vul Fib	.20	Q	11-1	11-15
Spencer Shoe	.05	..	11-15	11-26
Wickes Corp	.15	Q	11-15	12-10
ArmcoStl	.75	..	11-5	12-8
BeaunitMil	.25	Q	11-15	12-1
PanhEPL	.62½	Q	11-30	12-15
PureOil	.50	Q	11-5	12-1

BOND PRICE AVERAGES

(Compiled by the Associated Press)

	20 Rails.	10 Indus.	10 Util.	10 For.	10 Low Yield.
Mon.	99.2	100.1	100.0	84.7	107.0
Fri.	99.1	100.0	100.0	84.7	107.1

NEW YORK BOND MARKET

NEW YORK, Oct. 25 (AP)—Following is a selected list of bonds traded in on the New York Stock Exchange today:

Security.	Early.	Security.	Early.
A&F P4.80s87	72½	2013	73¾
do3⅜s63	132⅝	NYNH&H4s 2007	75¼
do2¾s80	96	NYTel2⅜s82	96¼
AmTob3s62	101¼	OWRRN3s60	102⅛
ATSF4s95	123½	PeRR4½s65	106
B&O4½s2010	77	PhilP3.70s83	112⅞
do5s95e	88⅝	do4s97	104½
Bos&Me4s60	71½	SoPac4½s81	106½
CRRNJ3¼s	53¼	SoRy5s94	133¼
C&NW4½s99	56	StdOLnd 3⅛s82	111¼
DetE3¼s69	124¼	Van3¼s69	114½
DowCh3s82	108	Wolw3¼s76	69
EP&SW5s65	111	WestUn5s60	105¾
GMAcc4s58	103⅞	Foreign.	
do 2¾s64	99¼	Austral3½s66	99⅞
H&MInc5s57	17	Can2¾s74	100⅛
IlCen3¼s80	100¾	Ger5½s65	101
LehVHT5s84	96	do5½s69	87¾
L&N3⅜s2003	99	do5s80	80¾
MoP5½s49	103	do3s72Oct	63⅝
do5s80	118½	ItalPUt3s77	64⅝
do 5s81	117	do5½s75st	86½
Mor&E3½s 2000	65	OrientD5½s 68st	72½
NYC4½s		TokEL6s63st	82⅝

AMERICAN STOCK EXCHANGE

NEW YORK, Oct. 25 (AP)—Following is a selected list of securities traded in on the American Stock Exchange today:

Security.	Early.	Security.	Early.
AlaGas1.28	25¼	HumbleO2.28	87⅝
AlaskaAirl	4⅞	ImpOil.90	38¾
AmRepub1¾	63	IntPet1	22¼
AmurOil	9⅝	InvRoy.04a	2⅝
ArkLaGas⅝e	13	JerryO'Mah	1¾
AtlasPly	10	KaiserMot	2⅛
BariumSt1.23r	5½	Lear.30e	8½
BunkHill½e	16¾	Menasco¼a	5½
Calg&Ed.10	14¾	MesabiIron	29¼
CalvO&G	6	MngCoCan1	16⅜
CanSouPet	2¼	NFuelG1	19⅝
CanAtlOil	4 15-16	NMex&A	23
Catalin.05g	6½	NilesB1.40a	32⅛
CessnaAir½a	14	OgdenCp	6
ClaudeN.30e	5¾	PacPetLtd	10
CoastCOils	2¼	PantepOil.32r	5⅛
CubASug.40e	8⅞	Pennroad1	15⅝
DumontA	13	RoyalOil.26	13
EastG&F.85e	8¼	SapphPet	3¼
ElB&Sh⅝f	24⅞	ScullinSt1.20e	25¼
FlyTiger	4¼	Technic1a	14⅞
FordMFran	2 5-16	UnShoe2½	51½
GiantY.40	8½	VenezPet	26
GrWest⅝e	18	WoodleyPet½	38⅛

COTTON UP 45C, OFF 15C

NEW YORK, Oct. 25 (AP)—Cotton futures closed 45 cents a bale higher to 15 cents lower than the previous close.

	Open.	High.	Low.	Close.	Net Ch'ge.
Dec	34.47	34.52	34.43	34.45-46	—2—3
Mar	34.78	34.88	34.76	34.84-85	+ 4 + 5
May	35.02	35.13	35.01	35.09-10	+ 6 + 7
July	34.97	35.10	34.96	35.10b	+ 9
Oct	34.71	34.79	34.67	34.74b	+ 3
Dec	34.74	34.82	34.73	34.79b	+ 3
Mar	34.92	34.92	34.92	34.89b	+ 2

Middling spot 35.00 nominal, off 5.

BUTTER, EGGS AND POULTRY

ST. LOUIS PRODUCE ROW, Oct. 25—The butter, egg and poultry markets as reported by the "St. Louis Daily Market Reporter":

EGGS—Prices paid by first-hand receivers in wholesale quantities (cases returned except extras): Large extras (70@80% min A), 37c; (60% min A), 35c; medium extras (60% min. A), 22@23c; standards, 24c; unclassified, 54 lb. min. (mostly nearby), 18@20c; small, 12@15c; no grades, 10@15c; consumer grades (candled and graded in St. Louis): AA large, 36@38c; A large, 33@36c; A medium, 16@21c; B large, 16@21c; A small, 10@16c.

LONDON TONE IRREGULAR

LONDON, Oct. 25 (AP)—Britain's dock strike brought an irregular tone to the London stock market today.

Most leading industrial issues lost ground. Dunlops, however, was firmer and Hudsons Bay gained ground on reports of an oil find in Alberta.

MANUFACTURERS AGENT
WANTED
By an old established manufacturer of aircraft gears, precision parts, spline gauges, ground racks, cams, etc. Man must be a producer well established in territory.
Permanent, exclusive territories available with liberal commissions. Write giving experience, references.
BOX X-19, ST. L. POST-DISP.

We've Got it!
New 1955
NORGE
AUTOMATIC DRYER
FOR ONLY
$149.95
• Needs no installation
• Uses either 110 or 220 current
(For details see page 3B)
J. S. WOOD TIRE CO.
2801 CHOUTEAU
8510 OLIVE ST. RD.
BUY NOW — PAY LATER WITH OUR LONG EASY TERMS

DISTRIBUTOR
WANTED
TO HANDLE ACCOUNTS FOR A
NATIONAL FIRM
NEW PROGRAM
We will completely establish and train the right party to give us local representation. No past experience necessary—merely a desire to faithfully represent the company and its products in this and all outlying areas.
PRODUCT IS BACKED BY
Nationwide
RADIO and TV ADVERTISING
Which has created a great public demand, resulting in a very attractive income for the few people we select.
This opportunity requires an investment of approx. $2000. Close supervision and financial assistance will enable rapid expansion.
For local confidential interview with company representatives, write or wire at once giving your background, references and phone number to:
BOX H-404, ST. LOUIS POST-DISPATCH

CEMETERIES 4
NO FINER HONOR FOR THOSE WE LOVE
Oak Grove
"THE FINEST"
CEMETERY MAUSOLEUM
CREMATORY
PA 1-7260 3800 St. Charles Rd.
10-GRAVE lot in Mount Lebanon; very reasonable. HA 8-2969.

FLORISTS 7
NETTIE'S FLOWER GARDEN
Sprays, $3.50 up. Baskets, $5 up.
3801 S. GRAND PR 1-9600
OPEN TILL 8 P.M.

FUNERAL DIRECTORS 8
BENSIEK-NIEHAUS
MORTICIANS
1431 UNION BL. FO 7-1178
TRADITIONAL SERVICE
Wagoner Undertaking Co.
FO 7-8811
LEIDNER UNDERTAKING CO.
ESTABLISHED 1859
2223 St. Louis CH 1-1654
ALBERT H. HOPPE
KUTIS FUNERAL HOME
2906 GRAVOIS PR 2-3000
MOYDELL'S
Mississippi and Allen PR 2-0402

DEATHS 14

ANGELL, JOHN E., Gerald, Mo., formerly of 2609 Hadley, St. Louis, suddenly, beloved husband of Catherine (nee Dols), dear father of Kenneth, Norman, Audrey and Marvin, dear son-in-law, father-in-law, brother, brother-in-law and uncle.

Funeral services from Beouff Presbyterian Church, Tues., Oct. 26, at 2 p.m. Interment church cemetery. In state at the OLTMANN Funeral Home, Gerald, Mo., until noon Tues.

ARBUCKLE, DR. MILLARD F., Sat., Oct. 23, 1954, husband of Dorothy C. Arbuckle, father of Mrs. Lucian T. Zell, Mrs. David F. First and Dorothy Arbuckle.

Services at LUPTON Chapel, 7233 Delmar blvd., Tues., 10 a.m. Interment private, National Cemetery. The family requests that instead of flowers contributions be made in his memory to Washington University Medical School.

BAARE, EDWIN H., 9 Romeland pl., Sat., Oct. 23, 1954, beloved husband of Wilhelmina Baare, dear brother of Ella Hermann and Nora Turnbull, dear brother-in-law, uncle, great-uncle and cousin.

Funeral from KRIEGSHAUSER'S, 4228 S. Kingshighway, Tues., Oct. 26, 2 p.m., to Oak Grove Mausoleum.

BELL, FRIEDA (nee Bartels), 3910A Parnell st., asleep in Jesus Sun., Oct. 24, 1954, beloved wife of the late William H. Bell, dear mother of Herbert W. and Kermit W. Bell, our dear sister, mother-in-law, sister-in-law, grandmother, great-grandmother, aunt and cousin, in her 79th year.

Body will lie in state at BEIDERWIEDEN Funeral Home, 1936 St. Louis av., until 12 noon Wed. Services same day 2 p.m. at Grace Lutheran Church, St. Louis and Garrison av. Interment New Bethlehem Cemetery.

BLAYNEY, JOHN M., 240 Linden av., Clayton, Sun., Oct. 24, 1954, husband of Eva Grant Blayney, father of Mrs. Frank Curtis of Sheridan, Wyo., John M. Jr. and T. Lindsay Blayney, brother of Col. Lindsay Blayney.

Mr. Blayney at LUPTON Chapel, 7233 Delmar bl. Private service at residence Wed.

BRINDLE, ELIZABETH W., Oct. 24, 1954, wife of the late Harry R. Brindle, dear mother of Alice M. Kienker, dear grandmother, great-grandmother, mother-in-law, sister-in-law, aunt, great-aunt and great-great-aunt.

Funeral Wed., Oct. 27, 10 a.m., from the A. KRON Chapel, 2707 N. Grand bl., to Lakewood Park Cemetery.

BRINKMEYER, JOHN H., 3145 Cherokee st., asleep in Jesus Sat., Oct. 23, 1954, 11 a.m., beloved husband of Ida Brinkmeyer (nee Koeppel), dear father of Viola Brinkmeyer, dear brother of Anna and the late Charles H. Brinkmeyer.

Funeral Tues., 1:30 p.m., from BEIDERWIEDEN South Side Funeral Home, 3620 Chippewa st., to Concordia Cemetery. Deceased was a member of Decorative Glass Workers Local No. 562.

BURLE, ANTHONY, of Tenbrook, Mo., Sun., Oct. 24, 1954, beloved husband of the late Annie Burle, dear father of August Burle, Mary Dankel, and Helen Enos, our dear brother, father-in-law, grandfather, great-grandfather and uncle.

Funeral from KUTIS Funeral Home, 2906 Gravois, Wed., Oct. 27, 10:30 a.m. Interment Sunset Burial Park. Member of St. Ludwig Br. No. 46, W.C.U.

CAMPISANO, RICHARD F., Sun., Oct. 24, 1954, darling son of Sam and Mary Ellen Campisano, dear grandson of Mr. and Mrs. William Cunningham, our dear nephew and cousin.

Richard Campisano at SOUTHERN FUNERAL HOME, 6322 S. Grand bl., until 10 p.m. Mon. Interment Louisville, Ky.

CAREY, JOSEPHINE; wife of Thomas Carey, mother of Elmer Curran, Mrs. Louis Schaus, stepmother of James Carey, Mrs. Ellen Vollman, Mrs. Florence Clifford, sister of John Gashana, Mrs. Martin Vogel, passed away Sunday a.m., Mansfield, O., at the age of 64.

Funeral mass Wed., 9:30 a.m., burial in Mansfield. Remains at GEIGER HERLIHY Funeral Home.

COINE, GERTRUDE J., 5990 North Point pl., fortified with the Sacraments of Holy Mother Church, Mon., Oct. 25, 1954, dear daughter of the late Cecelia Coine, beloved sister of Agnes A. Coine, dear friend of Otto Lietchen and our dear cousin.

Funeral from the ROBERT D. KINEALY Mortuary, 2228 St. Louis av., Wed., Oct. 27, 8:30 a.m., to Nativity Church, Harney and Oriole. Interment Calvary Cemetery.

COOPER, DR. ZOLA K., 4475 West Pine bl., Sat., Oct. 23, 1954, niece of Phillip and Robert L. Cooper.

Service at LUPTON Chapel, 7233 Delmar bl., Tues., 3 p.m. Interment Lakewood Park Cemetery.

CUMMINGS, ALMA A. (nee Gebhart), Oct. 24, 1954, dear wife of Robert E. Cummings, dear mother of Robert E. Jr., Herbert P. and Laurence A. Cummings, dear sister, mother-in-law, sister-in-law, grandmother and aunt.

Mrs. Cummings will lie in state at ALBERT H. HOPPE Funeral Home, 4911 Washington blvd., from 6:30 p.m. until 10 p.m. Monday and Tuesday, Oct. 25 and Oct. 26. Funeral Wed., Oct. 27, 9 a.m. to St. Rita's Church. Interment Calvary Cemetery.

CUMMINGS, DOROTHY (nee Wakefield), Hillcrest rd., Imperial, Mo., Sat., Oct. 23, 1954, beloved wife of J. L. (Lack) Cummings, dear mother of Joann Cummins, dear sister of Mary Kircher, Bernadine DeMian, Verna Pletcher, Maude Jones, Blanche Robertson and Ward Wakefield, dear sister-in-law, aunt, niece and cousin.

Funeral from TED FENDLER Funeral Home, 7425 Michigan at Koeln, Tues. 2 p.m. Interment Lake Charles Cemetery.

CUNNINGHAM. See Campisano.

DEBRECHT, CATHERINE, of West Plains, Mo., Sat., Oct. 23, 1954, daughter of the late William and Clotilda Debrecht, dear sister of Sr. M. Apollonia, AD.P.P.S., Sr. M. Charlette S.S.N.D., Sr. M. Clotildis, S.S.N.D., Sr. M. Wilmette, S.S.N.D., Sr. M. Lucylle S.S.M., Gertrude and Bernard Debrecht.

Funeral Wed., Oct. 27, at 9 a.m., from the DALLMEYER Funeral Home, 800 N. Second st., St. Charles, Mo., to St. Peter's Church at 10 a.m. Interment church cemetery.

DENGLER, GEORGE F., 4421 Miami, Sat., Oct. 23, 1954, 1:15 p.m., dear brother of Mrs. Ella Otto, Mrs. Marie Knickmeyer, Mrs. Catherine Rinne and Mrs. Clara Hoge, our dear brother-in-law, uncle, nephew and cousin.

Funeral Tues., 3 p.m., from BEIDERWIEDEN South Side Funeral Home, 3620 Chippewa st., to Our Redeemer Cemetery.

DEATHS 14

DOERR, EMIL, 6429 Sutherland av., Sun., Oct. 24, 1954, dear husband of Emma Doerr (nee Roth), dear father of Emmett Lee, Edwin, Lela Roe Rickhoff, Elizabeth Moye, Emily Wolf and the late Willis and Isabel Doerr, dear brother of Louis Doerr, dear brother-in-law, father-in-law, grandfather and uncle.
Funeral from KRIEGSHAUSER'S, 4228 S. Kingshighway, Thurs., 9 a.m., to St. Gabriel the Archangel Church. Interment Resurrection. In parlors after 2 p.m. Tues.

DILLON, STELLA G. (nee Lehmann), 3724 St. Louis, Oct. 22, 1954, beloved wife of Edward J. Dillon, dear mother of Joseph W. Dillon, Mrs. Genevieve Thurmon and the late Edward (Toby) and Raymond Dillon, dear sister of Mrs. Mabel Miller, dear mother-in-law of Lawrence E. Thurmon, our dear aunt, sister-in-law and cousin.
Funeral from MORRELL BROS., Funeral Home, 4212 St. Louis av., Tues., Oct. 26, 8:30 a.m. to St. Theresa Church. Interment Calvary.

FRAHM, MARIE (nee Saborosch), 7284 Bruno, Sun., Oct. 24, 1954, beloved wife of Hugo H. Frahm, dear mother of Herbert H., Russell A., Raymond W. and Edwin R. Frahm, our dear sister, mother-in-law, sister-in-law, grandmother and aunt.
Remains in state at JAY B. SMITH Funeral Home, 7456 Manchester, until Wed., Oct. 27, 9 a.m., thence to Christ E. & R. Church, Bellevue and Bruno avs. Service 1:30 p.m. Interment St. Peter's Cemetery. Deceased was a member of Women's Guild of Christ E. & R. Church.

GOLBART, ABRAM A., Oct. 24, 1954, beloved husband of Bessie Kronenfeld Golbart, dear father of Mrs. Marie Goodman, Mrs. Clara P. Oriotis and Mrs. Edith Taryle, brother of Barney Golbart, uncle of Mrs. Esther Katz, and Norman A. Golbart, our grandfather and father-in-law.
Funeral from BERGER Memorial, McPherson at Walton, Mon., 1 p.m., to Chesed Shel Emeth Cemetery. Please omit flowers. Mr. Golbart was a member of Trinity Lodge No. 641 A.F. & A.M. Missouri Consistory and Moolah Temple Shrine.
MEMBERS of Tpheris Israel Congregation please attend the funeral of our late board member, ABRAM A. GOLBART.
AARON LEVIN, President.

GRISBECK, ALFRED (MIKE), of Foley, Mo., Sat., Oct. 23, 1954, dear brother of Herbert and William Grisbeck, dear brother-in-law and uncle.
Funeral Tues., Oct. 26, 3 p.m., from MATH HERMANN & SON'S Chapel, Fair and West Florissant avs. Interment St. John's Cemetery. Mr. Grisbeck was president of Royal Order of Muskrats.

HAMPEL, MARGARET L., 2654 Gravois, fortified with the Sacraments of Holy Mother Church, Sun., Oct. 24, 1954, dear daughter of Frank Hampel and the late Mary Hampel, stepdaughter of Anna Hampel, dear sister of Marie Molter, Agnes Donovan, Anna Schmidt, Cecelia Dallas, Veronica Karvas, Bernice Meyer and Anthony (Tony) Hampel, our dear sister-in-law, aunt, great-aunt, niece and cousin.
Funeral from TED FENDLER Funeral Home, 7420 Michigan at Koeln. Time later.

HARRINGTON, WILLIAM H., 6602 San Bonita, Sun., Oct. 24, 1954, husband of Hilda B. Harrington, father of Mrs. Mary Jacobs, Earl and Edwin Harrington and the late Mrs. Hilda Stewart, and grandfather.
Service at LUPTON Chapel, 7233 Delmar bl., Wed., 10 a.m. Interment Oak Grove Cemetery.

HELGANS, JOHN W., 8545 Lowell st., asleep in Jesus, Sat., Oct. 23, 1954, beloved husband of Charlotte Angelbeck Helgans (nee Riebeling), dear brother of Ann Schaefer, dear nephew of Emilie Brockmann, dear brother-in-law, uncle and cousin.
Funeral Tues., Oct. 26, 2 p.m., from MATH HERMANN & SON'S Chapel, Fair and W. Florissant av. Interment Friedens Cemetery. Mr. Helgans was a member of EMBA and Local 788.

HIGGINS, THOMAS M., 5828 Pernod, suddenly Sat., Oct. 23, 1954, beloved husband of Anna Higgins (nee Westermann), dear father of Olivia Ahrens, dear brother of Patrick Higgins, dear father-in-law of Gene Ahrens, our dear grandfather, brother-in-law, uncle and great-uncle.
Funeral from KUTIS Funeral Home, 2906 Gravois, Wed., Oct. 27, 9:15 a.m. Requiem mass St. Joan of Arc Church. Interment Resurrection Cemetery. Member of Holy Name Society of St. Joan of Arc Church and St. Francis de Sales Benevolent Society.

JANKA, JULIA, Sat., Oct. 23, 1954, dear sister of Jacob Janka and our dear sister-in-law and aunt.
Funeral from WITT BROS. Chapel, 2929 S. Jefferson av., Wed., 1:30 p.m., to St. Trinity Lutheran Cemetery.

JARBOE, ARTHUR G., 3322A Halliday, fortified with the Sacraments of Holy Mother Church, Sat., Oct. 23, 1954, beloved husband of Katherine Jarboe (nee Windley), dear son-in-law of Mr. and Mrs. Albert Davison, our dear brother-in-law, uncle and friend.
Funeral Tues., Oct. 26, 10 a.m., from MOYDELL'S, Mississippi and Allen. Interment Calvary Cemetery. Member of Beer Bottlers Union Local No. 187, Anheuser-Busch.

JAWOROWSKI, FRANCIS FRANK SR., 4461 San Francisco, Sat., Oct. 23, fortified with the Sacraments of Holy Mother Church, dear husband of Dell Victoria Jaworowski (nee Pogorzelski), dear father of Francis Jr., and Lucille Jaworowski, Mrs. Adele Schaefer, our dear brother, brother-in-law, father-in-law, grandfather, uncle, great-uncle and cousin.
Funeral from JOHN STYGAR & SON Funeral Home, 5541 Riverview bl., Wed., Oct. 27, 8:30 a.m., to Holy Rosary Church. Interment Calvary Cemetery. Deceased was a member of Duchesne Council No. 2951, K. of C.; member of the St. Louis General Assembly 4th degree and member of the 4th degree Commandery, Eastern District of Missouri; member of I.U.E., CIO District 8. Remains will lie in state after 6 p.m. Sunday.

KAYSER, MARGARET (nee Casey), 9210 Guthrie, Sun., Oct. 24, 1954, beloved wife of Fred J. Kayser, dear mother of Robert F. Kayser, dear daughter of Cecelia Casey (nee Freshman) and the late Daniel M. Casey, dear sister of Mrs. Evelyn Brinkman, Mrs. Ethelyn Runge and Lloyd Casey, our dear sister-in-law and aunt.
Funeral from STUART & SONS Chapel, Union and Page, Wed., Oct. 27, 8:30 a.m., to St. Mary's, Bridgeton, Mo. Interment Calvary.

KELLEY, RAYMOND P., 6519 West Park, suddenly, Sat., Oct. 23, 1954, fortified with the Sacraments of Holy Mother Church, dear son of Mary M. (nee Manion) and the late James J. Kelley, dear brother of James J. Kelley and Mary Catherine McCotter, our dear brother-in-law, uncle, nephew and cousin.
Funeral from KRIEGSHAUSER'S, 4228 S. Kingshighway, Wed., Oct. 27, 8:30 am., to St. James Church. Interment Calvary. A business agent for Local No. 51, Bartenders and Waitresses' Union and member of Amvets Post No. 4.
Members of Bartenders' Union, Local No. 51, are requested to assemble at mortuary at 8:30 p.m., Tuesday.
MICHAEL J. McGRATH, Secy.

KEMPER, LOUIS S., 3924 Penrose st., Sat., Oct. 23, 1954, 10:45 a.m., beloved husband of Nellie Kemper (nee Hayes), dear father of Louis J., Robert J., and Patricia Kemper, father-in-law, grandfather, brother, brother-in-law, uncle and cousin.
Funeral from LEIDNER Chapel, 2223 St. Louis av., Tues., Oct. 26, 8:30 a.m. to Holy Rosary Church, Clarence and Margaretta av. Interment Calvary Cemetery. Mr. Kemper was a member of Disabled American Veterans, Chapter No. 1 and Local 819. U.A.W. of C.I.O. Disabled American Veterans Mortuary Services Mon., Oct. 25, 8p.m.

KREHBIEL, HENRY F., 5729 Michigan, Sat., Oct. 23, 1954, 9:40 a.m., husband of the late Sophia Krehbiel (nee Ritter), dear father of Carl and Theodore Krehbiel, our dear father-in-law, grandfather, great-grandfather and uncle.
Funeral from JOS. P. FENDLER JR. Funeral Home, 7128 Michigan at Nagel, Wed., Oct. 27, 2 p.m. Interment New St. Marcus Cemetery. A member of Good Hope Lodge No. 218, A.F. & A.M.

KRUSE, FRANK L. SR., 4421 Elmbank av., fortified with the sacraments of Holy Mother Church, Sat., Oct. 23, 1954, 10:40 a.m., beloved husband of the late Caroline Kruse (nee Ostendorf), dear father of Clara Soer, Lillie Riechmann, Helen Reuber and Myrtle Vitale and the late Agnes Volkmar and Frank Kruse Jr., father-in-law, grandfather, great-grandfather, brother and uncle.
Funeral from CALVIN F. FEUTZ Funeral Home, 4828 Natural Bridge bl., Tues., Oct. 26, 9:30 a.m., to Holy Rosary Church, Clarence and Margaretta avs. Interment Friedens Cemetery.

LEE, JULIA G. (nee Sullivan), 630 Pearl av., Kirkwood, fortified with the Sacraments of Holy Mother Church, Mon., Oct. 25, 1954, dear wife of the late William J. Lee, dear mother of Eileen H. Bennett, dear grandmother of William J. Bennett.
Mrs. Lee at MEYER PFITZINGER Funeral Residential Home, 331 S. Kirkwood rd., until Wed., Oct. 27, 9:30 a.m., to St. Peter's Church, 10 a.m. Interment Calvary Cemetery.

McGOVERN, FRANK SR., Apt. 11, Roosevelt Homes, East St. Louis, Ill., suddenly Sun., Oct. 24, 1954, husband of Clara Schwing McGovern, father of Frank Jr. and William C. McGovern.
Funeral from BRICHLER Funeral Home, 2218 State st., Wed. at 10 a.m., to Holy Angels Church. Interment Holy Cross Cemetery.

McNAMARA, THOMAS M., No. 9 Fox Meadows, Sappington, Sun., Oct. 24, 1954, beloved husband of Laura E. McNamara (nee Kopp), dear brother of Della Patten, dear brother-in-law and uncle.
Funeral from KRIEGSHAUSER'S, 4228 S. Kingshighway, Wed., Oct. 27, 9 a.m., to St. Frances Xavier (College) Church. Interment Mount Olive.

DEATHS 14

MAUTERER, JOHN L., Jennings, Mo., formerly of Belleville, Ill., entered into rest Sun., Oct. 24, 1954, beloved father of Mrs. Elmer Voelkel, Mrs. Eleanora Strodtman and John Mauterer, dear uncle, grandfather and great-grandfather.
Funeral services 2 p.m. Wed., Oct. 27, PETE GAERDNER Funeral Home, Belleville, Ill. Interment Green Mount Cemetery, Belleville.

MENSIE, GARY WAYNE, of 4351 Wallace, on Sun., Oct. 24, 1954, dearly beloved son of Gilbert and Marie (nee Charboneau) Mensie, dear brother of Ronald and the late Carla Ann Mensie.
Funeral from KRIEGSHAUSER'S, 4228 S. Kingshighway, on Tues., Oct. 26, at 10:15 a.m., to St. John the Baptist. Interment Resurrection. In parlors after 4:30 p.m. Monday.

MILBERG, CLAYTON C., 4225 Aubert av., Sun., Oct. 24, 1954, beloved husband of Mae Milberg (nee Davis), dear son of Grace and the late August Milberg, dear brother of William, and the late August Milberg, dear brother-in-law, uncle, nephew and cousin.
Funeral Wed., Oct. 27, 8:30 a.m., from STROOT-CARROLL Funeral Home, 4600 Natural Bridge av., to St. Engelbert's Church. Interment Calvary Cemetery. Member of Painters' Union Local No. 46.

MITCHELL, WILLIAM F., 4955A Lindenwood, Mon., Oct. 25, 1954, dear brother of Mrs. Laura Sager, Catherine and Robert P. Mitchell, Mrs. Dorothy Wetzel and John M. Mitchell, dear brother-in-law, uncle and cousin.
Funeral from KRIEGSHAUSER'S, 4228 S. Kingshighway, Wed., Oct. 27, 1:30 p.m. Interment St. Matthew's.

MORRISSEY, WILLIAM E., 3737 Palm st., Sun., Oct. 24, 1954, beloved husband of Mary Morrissey (nee Rickert), brother of John Morrissey, our dear uncle, great-uncle and great-great-uncle.
Funeral from ARTHUR J. DONNELLY Parlors, 3840 Lindell blvd., Wed., Oct. 27, 8:30 a.m., to St. Teresa's Church, Grand and North Market. Interment Calvary.

MULCAHY, MARY, 4932 Hooke av., Oct. 24, 1954, fortified with the Sacraments of Holy Mother Church, dear sister of Mrs. Katherine Brueggeman and the late Mrs. Dorothy Robbins, beloved aunt of Lonnie Robbins, Mrs. Queenie Keane, Mrs. Ella Holtman and the late Ruth LeBrun, great-aunt and grand-aunt.
Funeral from ALBERT H. HOPPE Funeral Home, 4911 Washington bl., Wed., Oct. 27, 8:30 a.m., to St. Philip Neri Church. Interment Calvary Cemetery. Harrigan & Sheahan Service.

MUELLER, CHARLES M., 4645 Maffitt, Sun., Oct. 24, 1954, 3:20 p.m., beloved husband of Ida Mueller (nee Walter), dear father of Lucy, Julia, Eugene and Harry Mueller, Clara Rich and the late Margaret Mueller, dear father-in-law, grandfather and uncle.
Funeral from CALVIN F. FEUTZ Funeral Home, 4828 Natural Bridge, Wed., Oct. 27, 1:30 p.m. Interment Memorial Park Cemetery.

NICHOLS, LESTER G., of 5077 Washington, Sun., Oct. 24, 1954, dear brother of Albert R. and Atwood Nichols, brother-in-law, uncle and nephew.
Services Wed., Oct. 27, 2 p.m., from COLLIER'S Funeral Home, 10123 St. Charles rd. Interment Mount Lebanon. Member of Lambskin Lodge No. 460 A.F. & A.M. and Carpenters Local No. 185. Masonic services Tues., 8 p.m.

OSTOLAZA, JOSE MANUEL of Mexico City, Sat., Oct. 23, 1954, dear brother of Frank Ostolaza, brother-in-law and cousin.
Funeral held Sun., Oct. 24, in Mexico City.

PETERS, ELLA, 7530 Lindbergh dr., passed on Sun., Oct. 24, 1954, beloved daughter of the late Albert and Louise Peters (nee Drochelman), dear sister of Clara Peters, Ida Meiners and Lea Boland, dear sister-in-law, aunt, great-aunt and great-great-aunt.
Funeral Wed., Oct. 27, 2 p.m., from MATH HERMANN & SON'S Chapel, Fair and West Florissant avs. Interment St. John's Cemetery.

PLOCH, ROBERT J., Sat., Oct. 23, 1954, beloved husband of Anna Stone Ploch, dear father of Francis R. Ploch, dear son of Victor F. and Margaret Boothe Ploch, dear brother of Mrs. Harry J. Gannon, Mrs. George M. Krause, Mrs. James T. Watkins, Victor Jr. and Donald J. Ploch.
Funeral from STUART & SONS Chapel, Union and Page bls., Tues., Oct. 26, 8:30 a.m., to St. Mark's Church. Interment Calvary Cemetery.

RABENAU, JOHN SR., 6926 Virginia, Mon., Oct. 25, 1954, beloved husband of Anna Rabenau, dear father of John Rabenau Jr., Mrs. Ann Zirkel and Mrs. Kay Ettman, dear father-in-law, grandfather, great-grandfather and brother-in-law.
Funeral Wed., 2 p.m. from JOHN L. ZIEGENHEIN & SONS Funeral Home, 7027 Gravois, to Missouri Crematory. Member of Cache Lodge No. 416 A.F. & A.M., St. Aldemar Commandery, Moolah Temple, Bellefontaine Chapter, R.A.M., and America Chapter No. 484, O.E.S. Contributions to German Prot. Orphan Home, 8240 St. Charles Rock rd. would be appreciated.

REICHARDT, OSCAR G., 3232 Longfellow, Sun., Oct. 24, 1954, beloved husband of Helon Young Reichardt, dear father of Oscar Jr., Robert and Ridgely Reichardt, brother of Clarence Reichardt and Corinne Moore, our dear father-in-law, grandfather, brother-in-law, uncle and cousin.
Funeral from WEICK BROS., Funeral Home, 2201 S. Grand bl., Tues., Oct. 26, 10 a.m., to Valhalla Crematory.

ROHAN, STELLA H., Sat., Oct. 23, 1954, wife of the late Philip A. Rohan, aunt of Mrs. Rollin Everett.
Services at LUPTON Chapel, 7233 Delmar bl., Tues., 11:30 a.m. Interment Calvary Cemetery.

SANTINO, MARY (nee Capuano), Sat., Oct. 23, 1954, beloved wife of the late Pasquale Santino, dear mother of Mrs. Rita Scazzo, dear sister of Tony, Baptiste, Saro Capuano, Pauline Castelli and Sarah Temperato, our dear grandmother, sister-in-law, aunt and cousin.
Funeral from ARTHUR J. DONNELLY Parlors, 3840 Lindell bl., Wed., Oct. 27, 8:30 a.m., to St. Roch's Church, Rosedale and Waterman. Interment Calvary.

SCANLAN, EMMA (nee Wolfemeyer), 3315 N. Eleventh st., Fri., Oct. 22, 1954, 9:05 p.m., beloved wife of Joseph F. Scanlan, dear mother of Mrs. Lydia Ferguson, grandmother, mother-in-law, sister, sister-in-law, aunt and cousin.
Funeral from LEIDNER Chapel, 2223 St. Louis av., Wed., Oct. 27, 1:30 p.m. Interment Friedens Cemetery.

SCANNELL, ESTELLE (nee Morris) 6122 Grimshaw, Sun., Oct. 24, 1954, 2 a.m., dear sister of Gertrude Huesterman, our dear aunt and cousin.
Funeral from SULLIVAN'S, Euclid at St. Louis, Wed., Oct. 27, 8:30 a.m. to St. Leo's Church. Interment Calvary.

SCHLINKMANN, REINHARD, 3744A Tennessee, entered into rest Sun., Oct. 24, 1954, 4 a.m., beloved husband of Selma Schlinkmann (nee Irion), dear father of Paul and Walter Schlinkmann, our dear brother, father-in-law, brother-in-law, grandfather, uncle and cousin at the age of 65 years.
Funeral Wed., 1:30 p.m., from BEIDERWIEDEN South Side Funeral Home, 3620 Chippewa, to St. Paul Churchyard. Deceased was a member of Brotherhood of St. Paul E. & R. Church. Family prefers memorial contributions to Fellowship Center in lieu of flowers. Body will lie in state after 10 a.m., Tues.

SCHWARTZ, ALBERT W., 2728 Limit av., Sat., Oct. 23, 1954, beloved husband of the late Ollie Schwartz, dear father of John and Arthur Schwartz, dear brother of R. O. Schwartz and Clara Fulton, our dear father-in-law, brother-in-law, grandfather and uncle.
Remains in state at JAY B. SMITH Funeral Home, 7456 Manchester av., until Tues., Oct. 26, at 8:30 a.m., thence to Rock Hill Baptist Church, 9125 Manchester, services 10:30 a.m. Interment Fee Fee Cemetery.

STEINMANN, FRED W., Waterloo, Ill., Oct. 23, 1954, beloved son of the late Mr. and Mrs. Karl Henry Steinmann (nee Lerch), dear uncle of Mrs. Alberta Belt, Orlou Steinmann, Mrs. Mathilda Brown and Warren, Glenn and Calvin Steinmann.
Mr. Steinmann at the WAGNER Funeral Home, Waterloo, Ill., until 12 noon Tues., Oct. 26, thence to Waterloo St. Paul's E. and R. Church for services 2 p.m. Interment Waterloo, Ill.

STEVENS, JOSEPH, 3014 Keokuk, fortified with the Sacraments of Holy Mother Church, Sun., Oct. 24, 1954, husband of the late Elizabeth Stevens, dear father of Stella Schlueter, Leona Stevens, Lillian Pohlman and Edna Stevens, dear grandfather of Dorothea Schmitt, our dear father-in-law, great-grandfather, uncle and cousin.
Funeral from GEBKEN Chapel, 2630 Gravois, Wed., Oct. 27, 8:30 a.m., to St. Thomas of Aquin Church. Interment SS. Peter and Paul's Cemetery. Member of Holy Name Society. In chapel after 7 p.m. Monday.

STROCKER, EMMET, 5243 Terry av., Fri., Oct. 22, 1954, beloved husband of Dorothea Strocker (nee Wellman), dear father of Doris Strocker, our dear son-in-law, brother-in-law, nephew and cousin.
Funeral from CLARK Funeral Home, 1125 Hodiamont av., Tues., Oct. 26, 8:30 a.m., to Blessed Sacrament Church. Interment Calvary Cemetery.

STUBE, WILBUR G., of 2514A University st., fortified with the Sacraments of Holy Mother Church, suddenly on Sat., Oct. 23, 1954, beloved husband of Sarah Stube (nee Levitt), dear father of Lorraine, Joyce, and Ronald Stube, dear son of Elizabeth Stube (nee Bockwinkel), dear brother of Loretta Carlin, our dear brother, brother-in-law, son-in-law, uncle and cousin.
Funeral from the ROBERT D. KINEALY Mortuary, 2228 St. Louis av., Wed., Oct. 27, 8:30 a.m. to Sacred Heart Church, 25th and University st., interment Calvary Cemetery. Deceased was a member of Sacred Heart Parish Holy Name Society and the brotherhood of R.R. Trainmen, Lodge No. 1086.

DEATHS 14

SWANSTON R. WESLEY, Old Folks Home, Kirkwood, Sun., Oct. 24, 1954, husband of the late Emily Storck Swanston, brother of Mrs. Georgia Scotten, our uncle and companion. Services Tues., 2 p.m. at the BOPP Chapel, 131 W. Argonne Dr., Kirkwood. Interment Oakhill Cemetery.

WAGNER, RALPH E., 127 East Velma, Lemay, Sun., Oct. 24, 1954, beloved husband of Germaine (Jerry) Wagner, dear father of the late Lt. Kenneth L. Wagner, dear brother, brother-in-law and uncle.
Funeral from C. HOFFMEISTER Chapel, 7814 S. Broadway, Wed., 2 p.m. Interment Park Lawn. Member of Tower Grove Lodge No. 631, A.F. & A.M., and Low Twelve Club. Masonic service Tues., 8 p.m.

WALLACE, HARRY, 4132 West Greenlea pl., Sun., Oct. 24, 1954, 9:05 a.m., beloved husband of Jennie Wallace (nee Montag), dear father of Robert, Orval, Mildred, Dorothy and Harold Wallace, our dear brother, brother-in-law, father-in-law, grandfather, uncle and nephew.
Funeral from SULLIVAN'S, Euclid at St. Louis, Wed., Oct. 27, 10:30 a.m. Interment Memorial Park Cemetery. Member of Mound City Post No. 215, American Legion.

WALTER, EMMA D., 1765 McLaran av., Sun., Oct. 24, 1954, 11:40 a.m., beloved wife of Frank H. Walter, dear mother of Dorothea Vogeding, dear mother-in-law, grandmother, daughter-in-law, sister-in-law and aunt.
Funeral from CALVIN F. FEUTZ Funeral Home, 4828 Natural Bridge bl., Wed., Oct. 27, 2:30 p.m. Interment Memorial Park Cemetery. Member of Friedens E. and R. Church, Women's Guild and Loyal Council No. 8, D. of A.

WITHERS, OSCAR L., 7706 Alabama, Sun., Oct. 24, 1954, beloved husband of Lena (nee Illig), dear brother of Frances Barth, John and William Withers, dear brother-in-law, uncle, great-uncle and great-great-uncle.
Funeral from the SOUTHERN Funeral Home, 6322 S. Grand bl., Wed., Oct. 27, 1:30 p.m. Interment National Cemetery. Member of D.A.V. Chapter No. 1, General Bissel Chapter No. 125 Purple Heart and 138th Infantry E. Co.

WOJCIECHOWSKI, PETER J., 4442 Athlone av., Sun., Oct. 24, 1954, dear husband of Hedwig Wojciechowski (nee Plosik), dear father of Wilbert, Justine, Francis and Vincent Wojciechowski, our brother, brother-in-law, father-in-law, grandfather, uncle, great-uncle and cousin.
Funeral from JOHN STYGAR & SON Funeral home, 5541 Riverview bl., Thurs., Oct. 28, 8:45 a.m. to St. Casimir Church, 8th and Mullanphy sts. Interment Calvary. Deceased was a member of P.N.A. Group No. 76, P.R.C.U. No. 72 and Secretary of the Polish American Congress, Eastern Dist. of Mo.

WORTMANN, ELIZABETH (nee Langhauser), 3508A N. 25th st., Sun., Oct. 24, 1954, fortified with the Sacraments of Holy Mother Church, beloved wife of the late Fred Wortmann, dear mother of Charles and Marie Wortmann, dear grandmother, sister, sister-in-law, mother-in-law, aunt and cousin.
Funeral Wed., Oct. 27, at 8:30 a.m. from STROOT CARROLL Funeral Home, 4600 Natural Bridge av., to St. Augustine Church. Interment Calvary Cemetery.

WUNDERLICH, CHARLES, of Union, Mo., Sun., Oct. 24, 1954, husband of the late Josephine Wunderlich (nee Zehrt), dear father of Jeanette Neier, Catherine Heidbreder, Marie Wunderlich, Ferd, Joseph and Charles Wunderlich.
Funeral from OLTMAN Funeral Home, Union, Mo., to St. Joseph's Church in Neier, Mo., at 10 o'clock Wednesday, Oct. 27. Interment St. Joseph's Churchyard.

ZUKAS, ADAM, 1605 Picker, Oct. 23, 1954, beloved husband of Catherine Zukas, father of Lillian Rose and Nellie Rice, our dear grandfather and father-in-law.
Funeral from McLaughlin's, 2301 Lafayette, Tues., 9:45 a.m. Interment National Cemetery.

LOST 17

BEAGLE; lost Oct. 17; male, white, black and tan, rat tail; reward. PR 1-3091, 3209 Eads.
ON JEFFERSON BARRACKS, 80-lb. male Boxer, fawn with white markings, name "Rusty," child's pet. TW 2-1364.
CAMERA, Argus 21; Forest Park; reward. PA 1-0996.
COCKER, female; "Honey"; south; children grieving; reward. VE 2-0705.
COCKER, male; black; Clayton vicinity; reward. PA 7-8818.
COCKER male, black with brown marking (Jennings). UN 7-2195.
COLLIE; female, tan, white and black marking; "Lassie"; child's grieving; reward. VO 3-7512.
COLLIE PUP, male, sable-white; Friday, near 60xx Enright; reward; child's pet. PA 7-6916.
DOG; black, white, female, 3 months old; children's pet. Hanley-Page; reward. TH 5-7750.
DOG, female fox terrier and Spitz, harness and leash; 3002 N. Prairie; reward. GA 1-6188.
DOG, small, grey, shaggy, near Webster; reward. WO 2-3738.
ENGLISH Setter puppies, 2; male, female; vicinity Manchester, Mo., reward. LA 7-2455 evenings.
FISHING TACKLE in shoe box; vicinity 2600 Nebraska; reward. PR 1-5633.
FRENCH POODLE, black, minature male; answers to "Peppy," red collar, Denver, Colo., license and rabies tag, near Page-Goodfellow; reward. EV 1-7137.
GLASSES, lost, during accident on Woodson rd., between Lackland and Page, Saturday eve., blue Plymouth; reward. 2225 North Hanley, HA 7-6051.
GLASSES; dark rim; sets in corner; green case. Amy Mauch, Feb. '54; reward. GE 6-3674.
GLASSES, dark rim, in leather bag. Reward. CO 1-3024, CH 1-9766.
GLASSES, dark rims; reward. 445 De Balliviere. VO 3-6156.
LARGE sum of money; can be identified; generous reward. PR 3-9815, WO 2-6402.
PARAKEET, blue, gray wings; white top knot; "Pete"; $25 reward; child's pet. EV 3-7555.
PARRAKEET, blue with gray wings, name Billy; vicinity 3411 Klein; $10 reward. MA 1-1724.
PARAKEET, light blue, vicinity Maplewood; reward. MI 5-2839.
PHOTO ALBUM; of bridal party. Rogers Studio, FO 1-2188.
POINTER, black and white, 3 months; reward. TH 5-3113.
SKIRT, blouse; Scruggs box. Jefferson Hotel; reward. FL 3-9014.
TERRIER; small black and white, vicinity U. City. PA 7-4371.
WATCH; gold, man's pocket, initial L.J.M., Thurs. night, 4400 block Maryland. JE 1-2150 between 4:30 p.m. and 12.
WRISTWATCH, white gold, 12 diamonds, 10th, 12th; reward. Days MI 7-2400 or eves. VO 3-5392.

FOUND 18

KITTEN, striped male; near Cates-Goodfellow. PA 1-8949.

PERSONAL 23

INFORMATION wanted to settle estate of WILLIAM FRANCIS DOYLE; names and addresses of relatives of one EDWARD TIMOTHY, native of Ireland, engaged in 1870-1880 in dry goods business in or near St. Louis; brother of BRIDGET TIMOTHY DOYLE. Write MATTHEW W. WOOD, Atty., 233 Broadway, New York City, N. Y.
WILL parents or anyone knowing about parents of baby girl born 11-15-1893, adopted by Mrs. Hugo 12-24-'93, write P.O. Box 152, St. Ann, Mo. Very anxious.
THANKS to St. Jude for favor received. M. J. C.
FLOYD CLARK and Marvin English, call Virgil at EV 3-3587.
THANKS to Mother of Perpetual Help for favor granted. B. Burns.
TOMMY K., it's all right, come home. Charlotte.

BUSINESS PERSONALS 28

Debts Worry You?
PHONE CH 1-9944
Make an appointment at your home or our office to pay your bills on easy terms you can afford; not a loan company; no security.
DEBT CONSOLIDATORS
408 Olive Room 425

!! FREE DESK SPACE !!
Also phone and answering service for business woman; exchange for 1 hour daily PBX relief. Box P-98, Post-Dispatch.
DRAPERIES AND SLIPCOVERS Custom Made; Save up to 30% See Samples in Your Home FREE ESTIMATES, PR 6-6578.
BUSINESS CARDS, 1000 $2.25, 2000 $3.25, calendars, 100 $9.95; offset printing, low rates. St. Louis Pub. Co., PR 1-0824.

TRAVEL AND TOURS 29

FREE TRANSPORTATION
TO CALIFORNIA, WASHINGTON, OREGON, UTAH AND NEVADA; NEW CARS, CALL MR. CARTER OR HAZEL THOMAS, 279 LEMAY FERRY RD., FL 3-7393.
FREE TRANSPORTATION
To most western states. New cars serviced and ready to go. 300 Lemay Ferry rd. VE 2-0400.
DRIVING Los Angeles Wednesday, 27th; take one, share. Ev 5-8543.

SHARE A RIDE 30

RIDE wtd.; BLIND MAN; Spring and Russell area to 10th-Olive; 8-5. MO 4-5285.
RIDE wanted, Bissell Hills to Vandeventer and Market; 8 to 5. FR 1-2773 or UN 7-7763 after 6.

SWAPS 31

ELECTRIC range; full size, used 1 year; for television set, Hamilton dryer, or will sell. WO 2-6056, 3737 Cambridge av.
BREAKFAST suite, chrome, cost $200; need sink or Butane water heater. YO 5-3829.
STORM windows; 8 windows, 2 doors; cash, what have you? ST 1-7616.

SWAPS 31

OIL HEATER, 3 room Heatrola, perfect; and 250-gallon tank; want barbell outfit. PR 6-2397.
INSULATION BLOWN IN YOUR HOME FOR? LEHIGH 6-2352.
CLEANING branch; going business; living quarters for ? VE 2-3111.

SPECIAL SERVICES and TRADES 38

WINDOWS, walls and woodwork washed; floors cleaned, refinished; reliable. SPENCER, OL 2-2911. 3230 LUCAS

ASH HAULING 41

ASHES, rubbish; prompt. Walton, 4461 Cote Brilliante, FR 1-7096.
ASHES, rubbish hauled, prompt service. Thomas, 4423 Page. JE 5-0327
ASH and rubbish hauling, any time. White, 2700 Dixon, JE 5-5710.

BRICKLAYING, TUCKPOINTING 43

EXPERT tuckpointing; prevent a tragedy; GE 6-2368 for free estimates on defective roofing and chimneys. J. Watson, 2208 Salisbury.
EXPERT waterproofing, cement work, roofing, chimneys; free estimates. PAUL'S WATERPROOFING, 6227 S. Broadway. FL 1-6385
TUCKPOINTING, chimney repairing, caulking, basement waterproofed; reduced prices. Cather, 5270 Gilmore, EV 3-1453.
TUCKPOINTING, brick, cement block, waterproofing; alterations. IDEAL, 5474 Delmar. FO 1-7800.
TUCK-POINTING, chimney work; free estimates. L. BERNREUTER, 1321 S. Compton, PR 1-0043.
TUCKPOINTING, chimney work. S. Smard, 3232 Henrietta. PR 1-4489.
BRICK work alterations, patios. Morgan, 6335 Ridge. EV 2-4019.
TUCKPOINTING and brick work. Gamblin, 6440 Odell. ST 1-0260.
TUCKPOINTING, chimney work. Call Len, EV 3-2655. 2620 Avie.

CARPENTERS & BUILDERS 44

R. WILLIAMS
DORMERS ADDED for additional upstairs rooms with staircase; kitchen remodeling; will make your breezeway a permanent room with heat, storage closet in attic; new residential and commercial with plans, free estimates, prompt, convenient terms if desired: FHA.
9323 Berry Av. WO 1-2455

GENERAL REPAIR
No job too small; carpentry, concrete, plaster, masonry, plumbing, tar, roofing; we finance. Schlarman, 6636 Sutherland, MI 7-1741.
ALL PHASES remodeling; block work; rooms added. FO 7-9073, Gregory Const. Co., 1625 Semple.
REMODELING; new, old; porches, gables, attics finished, garages, add-a-room; FHA. C. W. Pate, 3928 N. 25th. UN 7-7363 eves.
REMODELING, plastering, patching, cement porches, basement, driveways, sidewalks. Richard, FL 3-6172, 7312 Minnesota.
NEW additions, porches enclosed, carpentry, all phases; free estimates; terms. Globe Construction, 10716 Oak. HA 7-3850.
PAINTING, tuck-pointing, waterproofing, concrete brick and block work. Taylor, 5331 Ridge, FO 1-4810.
GENERAL home repairs; tuckpointing, roofs, concrete, carpentry. MIKE, 5615 Hebert. CO 1-5505.
CARPENTRY of all kinds, free estimates. H. Kalicak Const. Co., 5101 Wicklow. FL 3-5952.
CARPENTER; porches repaired, rooms added, block foundations. George, 713 Barton. PR 1-9011.
CARPENTRY; repairs or build complete house. Jim Irby, Builder, 304 Reasor, VI 7-2819M.
FENCE, Chain Link, installed; low prices; FHA; estimates. Broadhurst. VI 7-3568. 7737 Brand.
FORMICA SINK TOPS; choice of color, replacement specialist. Westown, 7207 Delmar, PA 5-3700
GARAGES, rooms, porches; prompt service. GARY, 5588 Etzel, FO 7-4507.
CARPENTRY AND PAINTING Gibson & Son, MO 4-4450 VI 3-3897 4005 Shenandoah
CARPENTER contractor. FLETCHER & CUFF, 1009A Rutger, MA 1-2796.
REPAIRS, remodeling, additions, from foundations up. Johnson Bros., 2226 Benton. CH 1-0887.
CARPENTER, painting, art. 5617 Wells. EV 1-2243.
WINDOW chains; glass put in. Stromberg, 4449 Elmbank. EV 1-2612.
CARPENTRY, all kinds; 30 years. MOORE, 4448 Cottage. JE 5-0317.
CARPENTRY—PROMPT ROSEN, 5751 Lotus. EV 5-6798

CONCRETE, CEMENT WORK 46

CONCRETE walks, floors, drives, steps, patios, walls, fences; no job too small. Fischer, 5316 Kirkland, EV 5-9995. FO 7-8539.
CONCRETE WORK; new or repair; no job too small; good workmanship. J. & M., 6032 McPherson, VO 3-5380.
CONCRETE WORK; floors, walks, steps, driveways; new and repair. J. A. Massey Jr., 4736 Alabama. FL 1-2629, if no answer, PR 2-7512
CONCRETE work, all phases, free estimates, terms. Globe Construction, 10716 Oak. HA 7-3850.
CONCRETE WORK; experienced all kinds; no job too small. JOHN, 5752 Wabada. EV 3-7319.
CONCRETE; new, repair, wrecking. Clay, 3109 N. Taylor. EV 1-7238.
FOUNDATIONS, footings poured. Zerban, Pattonville. PE 1-1769.

DETECTIVES 47

DETECTIVE MARIAM, established 25 years, licensed, bonded; finds facts if nobody can; shadows, traces, locates everywhere; confidential. Day or night. PA 1-0776, 6635 Delmar. VO 3-3526.
ACE Secret Service shadows, traces, locates and investigates anywhere; modern photographic, recording and lie detector equipment; 24 hour confidential licensed and bonded service, 320 N. Grand. JE 3-8894 or Crestview 3-5410.
MISSISSIPPI Valley Detective Agency, licensed, bonded, confidential, will locate or go anywhere. PA 1-1707, PA 7-3079, EV 2-0880, 8013 Maryland.

DRESSMAKING—TAILORING 49

COATS RELINED; free pickup. DENA, 5006 Lenox, ST 1-9267.

ELECTRIC WIRING, ETC. 50

TOBIN ELECTRIC, all types of wiring, installed and repaired; FHA, if desired. 3328 N. Ninth. CE 1-1163.

SEPTIC TANKS 52

PRECAST concrete, steel reinforced; approved; Sitton Septic Tank, 1540 Woodson, WY 1-5150.

FLOORING 53

MODERNIZE with tile floors, plastic walls, specials on rathskellers. Call Joe, 3015 Tamm, MI 5-5034.

HEATING & SHEET METAL WORK 55

FURNACE, gutter repairs and cleaning, Call South Grand Heating Co., PR 2-1661, 4073 S. Grand
GUTTERING and sheet metal. Climate, 717 E. Taylor, EV 1-5100.
MARIANO'S ideal heating and sheet metal. 2509 Marcus. FO 7-3688.
FURNACE repairs service. Climate, 717 E. Taylor. EV 1-5100.

GENERAL HAULING 56

MOVING—LIGHT HAULING Day or night; any description. Call PAUL, FO 7-0343, 5337 Cabanne.
HAULING, all kinds; weekly pickups, day or night. E. K. Hauling, 2515A. Texas, MO 4-9410.
ALL LIGHT HAULING, low rates. A1, 3946 Tholozan. PR 2-5495.
COLEMAN; moving, trunks, furniture. 1527 N. Grand, FR 1-2638.
REASONABLE; ashes, rubbish hauling. McCain, 4133 Evans, JE 1-5343.
GENERAL HAULING — SMITH JE 1-8578 3969 St. Ferdinand
TIDWELL; refrigerators, trunks, etc. 3136A California, MO 4-3190
HAULING, clean up yards, etc. Nickels, 3327 S. 2nd, PR 3-6233.
RUBBISH hauled, day or night; Abe, 5215 Ridge, JE 5-5683.
ASHES, rubbish, general hauling. Barnes, 521 S. Ewing; JE 3-7825.

HAIR REMOVED 57

HAIR—MOLES—WARTS REMOVED PERMANENTLY 19 YEARS' EXPERIENCE
ESTHER L. FOX
SUITE 898 ARCADE BLDG. EIGHTH and OLIVE. CH 1-5213
HAIR REMOVED, WARTS, MOLES By Best Permanent Methods
Martha M. Becker
NO CHARGE FOR CONSULTATION
3615 Olive at Grand JE 5-0098
HAIR REMOVED permanently. Miva Phelps, R.N., 231 Metropolitan Bldg., Grand and Olive. JE 1-9798.
UNWANTED HAIRS removed permanently. AIDA L. MAYHAM, FO 7-6180, 346 N. Euclid.

LANDSCAPING 60

LAWN SERVICE
Let us seed your lawn for thick, beautiful green grass—full color all winter.
PRING'S LANDSCAPING CO.
5409 Chippewa FL 1-4590
TREES trimmed or removed; lawn service; reasonable. Beller & McKee Landscaping, 4532 Parkview, FR 1-3682, HA 7-4028.
LAWN SERVICE; grading; trees, shrubs trimmed, removed, planted; insured. EDWARDS, Kirkwood. Call TAYLOR 2-1380.
TREES TRIMMED AND REMOVED; reasonable. Siess, 4950 Arsenal, MO 4-5214 or EV 3-2183.
LAWNS, terraces rebuilt, sodded, seeded. Alton, GA 1-2932, 1548 Carver.
TOP SOIL, sodding, pruning, etc. Love, 1610 Booker, ST 1-5861.
LANDSCAPING; sod and topsoil. Turner, 2135 Uceyle, HA 7-8860.
TREES trimmed, topped; reasonable, Abe, 5215 Ridge, JE 5-5683.
TREES removed, topped; insured. MI 5-1321; Brewer, 3629 Manhattan.

PAINTING 63

PAPERING, painting, general repairs; FHA financing; free estimates. PA 7-8626, PA 7-6557. Hatfields, 1174 Hamilton.
PAINTING, inside, outside; myself; reasonable; immediate. BEAVERS, 1036 Charlville WO 2-8345
EXTERIOR and interior, finest workmanship and material. Harold Clark, 2849 Texas. PR 3-9607.
INTERIOR, exterior; fast service, CH 1-7246, Frank, 2413 N. 9th.

PAINTING 63

PAINTING, exterior, interior, no job too small; reasonable. Goodwin. PR 1-4285, 2043 Alfred.
INTERIOR, exterior, residential and commercial; FHA financing. FIFE. CO 1-1659, 5943 Summit.
WALL, paper, window cleaning; experienced; references; estimates. Steele, FO 7-3344; 1723 Marcus.
PAINTING, all kinds; best paint, lowest price; prompt, reliable. Bill, GE 6-5120, 2401 N. Ninth.
DOUGLAS DAVIS DECORATORS Painting; 5673 Enright. PA 5-8191.
PAINTING, top grade, reasonable. George, 1514 McCausland. ST 1-5414
PAINTING; Bob, 7623 Big Bend. WO 2-8712 or HA 8-4093.

PAPER HANGING, CLEANING 64

Binks Wallpaper Removing
Fast, clean service by steam method FREE ESTIMATES
1237 DAMMERT TW 2-1736
PAPERING; steaming; patch plastering; arches built. Quick, reliable service. Satisfaction guaranteed; 20% off for cash Oct. only. I need work. Benson, 5546 S. Kingshighway, FL 2-6156, PA 1-3551.
BRINKMAN BROS., decorators, paperhanging, painting, paper removed by steam, patch plastering. EV 2-2097. 4212 Red Bud.
INTERIOR painting, paperhanging; guaranteed; reasonable; prompt service. Michael, 1310A Arsenal, MO 4-1459 or PR 2-4619.
PAPERING, plastering, done immediately. Call George, 4660 Cottage. Days, FO 1-5281. FO 7-5158.
INTERIOR painting and paper hanging; clean, neat work. W. R. Decorators, FL 3-5750. 3543 Itaska
PAPERING and painting, reasonable. Riefle, 4069 Botanical, PR 1-8168.
PAPERING, painting, free estimates, do own work. Hanes, 4001 S. Broadway. PL 2-5883.
PAPERING and PAINTING Interior and Exterior. DODD, 6448 Wells; EV 1-8992
PAPER hanging; reasonable. Delta, 2010 Tower Grove, PR 3-6353 or PR 1-9184
PAPERING, cleaning; reasonable. Bernstein, 6270 Cates. PA 1-6941
PAPERING, painting, plastering. Wolf, 5722 Maffitt. EV 1-7447.
PAPERING, painting, plastering, J. Stone, 1708 Union, FO 1-6864.
PAPERING, reasonable. Syl Streiler, 4493 Penrose. EV 1-7131.
PAPERING, painting; reasonable. Bill, OL 2-4528; 4008 Westminster
PAPERING. DO WORK MYSELF. Cornish, 1481 70th St., PA 1-5933

PLASTERING 66

PATCH PLASTERING
Wall and ceiling cracks sealed permanently; let us resurface that old plaster with a Marbl-cote sand finish. Good work, reasonble. R. E. George, 4530 Oakland, JE 1-7927.
PATCH PLASTERING, remodeling and arch building; no job too small. EV 1-0481, MI 5-0243. Lee, 5915 Arsenal.

PLUMBERS (Licensed) 67

CITY PLUMBING CO.
Complete plumbing service; FHA terms; no down payment; 36 months to pay. 7716 Stanford, PA 7-4453.
NEW SEWERS, septic tanks and filters installed, old ones repaired; licensed and bonded. Roberts, Creve Coeur. HE 2-8356.
ANYTHING in plumbing; bathrooms, closet outfits, sinks, installed. Bewen. PR 1-2980. 3129 Lemp.
FAST SERVICE; repairs. Harris Plumbing, licensed city and county. EV 2-4515, 5572 Labadie.
BECKMAN, INC.; established 36 years. 5628 Rhodes, FL 2-5450.
ACME PLUMBING; prompt, reasonable. 5665 Clemens. PA 5-0757.

ROOFING AND SIDING 68

LOOK
FREE ESTIMATE
Roof and siding; new and old. Ooley Co., 6216 West Florissant. EV 3-4139.
FOR guaranteed roofing, gutter repairs, tuckpointing and plastering. Glines. JE 5-1541, 3810 Olive.
ROOF INSPECTION
Get a free estimate on flat and shingle roof; 3 years to pay. Central Roof & Siding Co., 3665 Market, JE 3-0751, EV 5-3990.
FO 7-1274. Al Davis, general repair service, 5188 Page; plastering, painting, window chains, tuckpointing, concrete work, guttering all kinds, new roofs, roofing repair, carpentry, some plumbing.
FOR fast, reliable service on all types roofs and repairs call Coleman Roofing Co., 4392 Gibson, JE 5-1724 or IV 7-5937.
ROOFING, patching, painting; tuckpointing, plumbing, window glass and chains; done by experts. Joseph, 3420 N. 11th, GE 6-4479.
HAIL STORM
Free estimates for insurance claims, on flat roofs. Prompt service. Reed, 3955 De Tonty, MO 4-7262.
FOR a hole in your roof or a whole new roof; terms. Frederic, 4280 Natural Bridge. OL 2-1000.
P. & H. ROOFING
New or repair; quick service. 2306A Big Bend. ST 1-9054.
PROMPT; efficient; roofing, siding, new, repairs. Harber, 7853 N. Broadway, CO 1-3446, UN 7-8042.
ROOFING, painting, gutter repairing. Pettus, 1925 S. Compton, MO 4-7281.
ROOFING, guttering; work guaranteed; prompt. Smith, 1477 Shawmut. EV 1-3870, FO 7-4972.
NEW ROOFS, repairs; all types; home remodeling. McVance Co., 9137 S. Broadway. VE 2-3767.
ROOF repairs. Dwyer, 3841 Westminster. JE 5-0942, 8-10 a.m., 5-8 p.m.

STORAGE, MOVING, EXPRESS 69

VON DER AHE VAN LINES; low rates, local, long distance, storage. FO 7-6647, 4601 Olive.
MOVING EXPRESS; bonded. Call Keller, EV 1-0689. 5817 Easton.

SCHOOLS AND INSTRUCTION 75

BAILEY TECHNICAL SCHOOL
Offers Day and Evening Training in These Big-Pay Fields
1. Television
2. Electronics
3. Radio
4. Diesel Mechanics
5. Auto Mechanics
NATIONALLY RECOGNIZED
Veterans Approved
WRITE, PHONE OR VISIT
1628 S. GRAND PR 6-7860

MORRIS Television School
PRACTICAL TRAINING
BIG MONEY
ASSURED FUTURE
A school designed and equipped for the best in Television-Radio instruction.
Phone, visit or write us today. Approved for veterans. Classes now forming.
2825 N. Grand (at Ball Park) Open Evenings JE 5-2137

COMPTOMETER
Free Lifetime Placement
Short, Interesting Course
Low Tuition (No Extras)
Day or Night School
Veterans Approved
Individual Instruction by Professional Teachers
The Only OFFICIAL, AUTHORIZED COMPTOMETER SCHOOL in St. Louis
The Comptometer School
1218 Olive, Room 410, MA 1-5180

RANKEN TRADE SCHOOL
Day and evening school now in session; additional full-time, part-time or evening students will be admitted at any time. Register daytime on Monday or Thursday evenings. Fifteen mechanical courses to choose from. For full information, call FR 1-0233 or write to THE DAVID RANKEN JR. SCHOOL OF MECHANICAL TRADES, St. Louis 13, Mo.
HIGH SCHOOL at home in spare time; diploma; no classes; books furnished; free booklet. Write American School, Box 307 (Main) P.O., St. Louis 1, Mo.
SWITCHBOARD SCHOOL; day, evening classes; all ages; free placement service. Florence Utt, CH 1-6255, Rm. 1728 Arcade Bldg.

BEAUTY CULTURE SCHOOLS 76

MOLER COLLEGE; now in our 60th year teaching BEAUTY CULTURE; unlimited opportunities for ambitious women. Day and evening classes. Call or write for free booklet. 521 Washington, CE 1-3581.

SITUATIONS—MEN, BOYS 80

DO YOU NEED PART-TIME HELP?
Mornings — Afternoons — Nights Saturdays and Sundays.
Young men attending local trade school need part-time jobs; age 20 to 30; reliable and willing to work. Call PR 6-7861, Mr. Watson.
The World Famous Bailey Technical School 1626 S. Grand
BAKER, 2nd hand, white; 10 years' experience. JE 1-8723.

SITUATIONS—MEN, BOYS 80

ATTENTION SMALL BUSINESS Will do your bookkeeping and make all tax returns in my spare time, reasonable. FO 7-6867.
ACCOUNTANT, CPA, young, 6 years' diversified experience, seeks responsible position in industry. Box G-131, Post-Dispatch.
BOOKKEEPING, chauffeur, shipping clerk, houseman; colored; references. MA 1-0176.
BOOKKEEPING, work on complete set including taxes or any part desired. Mr. Hoffman, PA 1-7068.
BOOKKEEPING, payroll, etc.; family man, age 32. CH 1-7259.
BOY, white, 16; any type work; willing to learn. HA 8-1698.
BOY, 20; colored; 2 year college, can drive. FO 7-9629.
BUILDING trade, chauffeur, or plumber helper. FO 7-4643.
CHEF; white; 44; complete charge; 25 years' experience; A1 background. PR 1-7066. Box H-97, P.-D.
COLORED, middle-age, janitor, any kind of work. FO 7-3056.
DISHWASHER, porter or kitchen help, experienced. GE 6-2061.
DRAFTING and sales; mechanical and metallurgical experience; age 28. MO 4-6840 after 5:30.
GARDNER, white, 15 years' experience on estates. ST 1-8787.
GENTLEMAN with experience and able to give good references wishes part time work, in grocery or meat market in south St. Louis or county. IV 7-3364.
HEIDELBERG press operator; part time; 6-10 p.m. and Sat.; references. FL 3-5977.
HIGH school student, 18, colored; work weekends. JE 5-7604.
JANITOR, white; large building experience; references. Box F-203, Post-Dispatch.
MAINTENANCE; general experience, electrician, piping. Box G-16, Post-Dispatch.
MAN; 37; desires position, preferably sales; local or limited travel; over 20 years retail experience; clerical, sales and supervisory; wants out of retail; neat, steady, personable; has car. Box H-277, Post-Dispatch.
MAN, 36; family, agricultural background, retail sales experience; references furnished. EV 3-0553.
MAN, any kind of work; handy with tools; handicapped; need work badly. MI 5-5959.
MAN; colored, experienced, wall washer, floors and windows, woodwork. OL 2-2911.
MAN, shipping room, warehouse and checking experience, have family, need work. HU 1-1379.
MAN; any kind of work; references. FO 7-1289 any time.
MAN, 45; mechanically inclined, dependable. CE 1-3131.
MARRIED, 45, high school; shipping, receiving, driving or ? PA 1-5857.
MEAT carver and steam table work; fast; short hours; evenings and all day Saturday. FO 7-0219
MONOTYPE keyboard operator, apprentice; age 22, two years in printing trade. Steady worker. Box G-70, Post-Dispatch.
OFFICE CLERK, 27, answer phone, some typing. HU 1-5015.
PART TIME, evenings, Saturdays and some Sundays; have car; experienced filling station attendant, cab or truck driver; carpenter. After 5 p.m. HA 7-4705.
PORTER, colored; experienced; cleaning office; 6 p.m. to 11 p.m. FR 1-6721.
PORTER, colored, can drive, or other work. FO 1-5785.
RADIO, TV man, 15 years experience; FCC license. EV 2-5387.
SALES AND PRODUCTION EXECUTIVE desires to locate in St. Louis with manufacturer; age 36, wife and 2 children; owns home, '54 car; employed at present in management of million-dollar manufacturing plant; neat, sober, excellent health, will travel; minimum $10,000. Box G-23, Post-D.
SALESMAN, young man, 28, married; 9 years proven sales ability; desires good steady position with reliable firm. Box F-411, P.-D.
VETERAN, 26; white, married, high school graduate; experienced warehouse and in chemical production; licensed chauffeur. Please call EV 3-4146.
VETERAN; electrical workers helper. Upton 4-1230.
WAITER; colored; day work; experienced clerk or other work. FO 1-1681.
WORK in radio TV, 28 weeks Navy service school aircraft, radar and radio; 2 years practical service. ST 1-6260.
PERSONNEL AND LABOR RELATIONS; also 9 years supervisory experience in warehouse, stock and shipping; married; 40 years of age; 2 years college in business administration; would relocate. Box G-170, Post-Dispatch.

SITUATIONS—WOMEN, GIRLS 81

BABY SIT, 8-5, or evenings, references; white, best care. CO 1-6045.
BOOKKEEPER; automotive field; 9 years experience. FL 3-2202.
CLEANING or ironing Monday; reliable. FO 7-1944.
CLEANING or ironing, by day, colored. FO 1-0958.
COLORED, by day or 4-day week, all type house work. OL 2-4546.
COLORED lady wants work, day or week; experience. JE 1-3617.
COOK, colored, experienced, references. 5 days. JE 1-4653.
DAY WORK, cleaning or laundry; colored. OL 2-3385.
DAY WORK, cleaning, experienced, $1 hour, carfare. FO 7-5225.
DAY WORK; colored; $5.80 and carfare; references. FO 1-5564.
DAY WORK, Mon., Tues. and Wed., colored; references. FO 1-1279.
ELEVATOR OPERATOR, colored; experienced; no nights. FR 1-3096
GIRL; 2 years college; office and chemical laboratory experience; desires position with chemist or engineer. Box Z-334, Post-Dispatch.
GIRL to assist physician, EKG and basals, 4 years hospital experience, prefer no evening hours; references. MI 5-0094.
GIRL; colored; experienced to do ironing by bundle in my home; excellent references. JE 3-2876.
GIRL, colored; ironing, in my home; by bushel basket. JE 3-3049.
GIRL, typing, part time, after school or at home. HA 8-4199.
GIRL, colored; day work; steady; laundry or cleaning JE 5-6284.
GIRL, colored, day work, reference JE 1-3156.
HOUSEWORK; 5-day week, or by day; experienced. JE 3-9568.
IRONING done in my home, pickup, deliver. VI 7-5452J.
IRONING, done in my home; experienced. MI 5-2995.
IRONING, experienced, $6 and car fare. FO 1-3295.
LAUNDRY, in home, pick up delivery; quick service. JE 5-9254.
LAUNDRY done in my home; call for and deliver JE 1-5493.
LAUNDRY done in my home, pickup and delivery. EV 2-0926.
LAUNDRY done in home, pickup and deliver. PR 1-2743.
MAID, 5 days, or baby sitting. FO 7-4643.
MAIL ORDER correspondent, qualified, experienced. Box H-36, P.-D.
NURSE, practical, graduate, 17 years experience; best reference; any case; white; go. MO 4-5177.
NURSE, practical, licensed; good references. VO 3-7528.
PRACTICAL Nursing; colored; experienced, licensed. VI 7-4873M.
SEWING and alterations of all kinds in my home; small bundles of ironing. WY 2-0334.
SILK FINISHER; experienced; colored; prefer small shop. EV 5-2703
STUDENT and wife, age 27, want job in exchange for maintenance or maintenance and salary. Box Z-270, Post-Dispatch.
TYPING done in my home, accurate, pick and deliver. PR 3-3061.
TYPING done in my own home; fast; accurate. EV 2-8510.
WAITRESS, white, 28 years, size 34, Fri. and Sat. nights or full time days, no Sundays. PR 1-9436
WOMAN, white; baby sit and light housework; day or night. FO 1-1176.
WOMAN, colored, cleaning, cooking by week or day. VI 7-0567M.
WOMAN, colored, laundry work. OL 2-3222.
WOMAN; baby sit, part time days or evenings. PA 1-8191.
WOMAN, white, cleaning, Mon., Tues.; homes, churches. GE 6-4860
WOMAN; light cleaning by day; $6 and carfare. PR 3-9056.
WOMAN; colored; light housework, cooking. JE 1-9123.
WOMAN, colored; baby sitting; general housework. JE 3-8371.
WOMAN; colored; maid or counter grill work. GE 6-6243.
WOMAN, colored; 2 days cleaning; $6, carfare, FO 7-6531.
WOMAN, white, will care for convalescent, reefrences. PR 2-8937.
YOUNG Lady; colored; days; nights; any work. FR 1-0489.

HELP WANTED—MEN, BOYS 82

Part-Time, College Student
4-5 hours, days, give hours available; $1.25 per hour; good at figures; centrally located. Box G-267, Post-Dispatch.
ACCOUNTANT, office managing, typing; combination position open for live-wire young man; capable of responsibility and advancement; married, west end; give full details and desired starting salary. Box H-119, Post-Dispatch.
ACCOUNTANT; senior; by firm of Certified Public Accountants; no travel. Box G-406, Post-Dispatch.

ADVERTISING ASSISTANT
Recent college graduate. Training in technical writing and advertising. Knowledge of chemistry desirable. Excellent opportunity in the advertising department of a chemical manufacturing firm. Mail complete resume of qualifications.
BOX H-18, POST-DISPATCH

ASSISTANT TO PRESIDENT
Young man, college graduate, to head quality control department of large and expanding manufacturer of package labels and wraps; good starting salary; excellent promotion possibilities. Write qualifications to Box G-211, Post-Dispatch.

HELP WANTED—MEN, BOYS 82

Aircraft
ARIZONA
Phoenix
"In the valley of the sun" World famous for its climate and for Western living.
OFFERS YOU YOUR OPPORTUNITY WITH GOODYEAR AIRCRAFT CORPORATION
Arizona Division
Litchfield Park
WE NEED ADDITIONAL SENIOR ENGINEERS FOR THE FOLLOWING:
RADAR
Experienced in design of complete radar and receiver sections, wave guides, antennas and modulators.
ELECTRONIC CIRCUIT DESIGNERS
ELECTRONIC SYSTEM ANALYST
MICRO-WAVE AND SERVO MECHANISM SPECIALISTS
ALL THE ABOVE MUST HAVE A DEGREE IN THEIR FIELD OF WORK AND A NUMBER OF YEARS EXPERIENCE IN THE TYPE OF ENGINEERING REQUIRED.
Splendid working conditions. Housing available in the Phoenix area.
Similar positions also exist at our AKRON, OHIO PLANT
These are long range Projects.
For your appointment Telephone A. E. Manning Wednesday, Oct. 27th Thursday, Oct. 28th. 9 A.M. to 4 P.M. CE 1-5267 St. Louis
GOODYEAR AIRCRAFT CORPORATION
Arizona

ARTISTS TECHNICAL Isometric Drafting and Photo Retouching
Full-time, permanent positions open for experienced artists in the above categories. Phone CE 1-5232 for appointment.
ROYER & ROGER, Inc.
BOATMEN'S BANK BLDG.

ALERT, energetic young man, 21-31; high school graduate or better, to begin a permanent career with established national firm, interesting outside contact assignment, some typing required; must have car; veteran or draft-exempt; starting salary $230 montly plus car allowance; definite plan for advancement. Call Mr. Lange, CH 1-7388 for appointment.
ATTENTION TRUCK DRIVERS Wanted 30 driver-owners age 25 to 45 with late model COE Tractors to haul automobiles out of Chicago, Ill., area. Also, have few COE's to sell to responsible drivers. Reasonable down payment required. See J. Robillard, Tuesday, Oct. 27, 8 a.m. to 5 p.m. Kenosha Auto Transport Corp., 6000 N. Prescott, St. Louis, Mo.
ASSEMBLER with body shop experience; no motor work; must have tools. American Auto Body, 2826 Pine.

AUTO ENGINE ASSEMBLER EXPERIENCED
BARACK ENGINE EXCHANGE, INC.
4050 EASTON

AUTO MECHANIC
Chevrolet experience required; top salary. See Mr. Brown, Barford Chevrolet Co., 7 N. Bemiston, Clayton. PA 5-3600.

AUTO MECHANICS, to take over small shop on percentage basis. FR 1-8998.
BARBER; good, fast; extra good wages. Apply Russ's Barber Shop, 1706 S. 9th st.
BARBER; steady work. Box H-10, Post-Dispatch.
BARBER, fast, extra good wages. Russ Barber Shop, 1706 S. Ninth.
BARBER, experienced, guarantee $65 week. 506 N. 18th st.

BOYS, VETS—TRAVEL
18-24 single, neat. Florida, California, New York, return; Circulation sales group; high earnings, commission and bonus. Transportation furnished, cash advanced. Mr. Stone, Missouri State Employment, 1709 Locust, 3rd floor.
BOYS, white, over 16, help manager order department; average $1.50 hour while learning, experience unnecessary; apply 8:30 a.m. only, Room 431, 706 Chestnut.
BOOKKEEPER - ACCOUNTANT. Leacock Sporting Goods, 1011 Locust

CABINET MAKER
Experienced in store fixtures, steady work. Portnoy Fixture Co., 1438 O'Fallon.
CABINET makers; AFL, experienced; on high class store fixture work; steady. G. A. Hasemann Mfg Co., 2357 S. 7th.
CARPENTER, working concrete form foreman; must be able to read plans and get work done; over the scale pay with bonus. State age, experience and references. Box G-388, Post-Dispatch.
CARPENTER; as over-head door erector; we can use only expert mechanic who has followed this trade for at least 5 years. Morgan Door Mfg Co., 1018 Hodiamont.
CARPENTER, painting, general work, stay. 1900 California.

CARETAKERS
For church and cemetery; furnish 4-room house. Box G-47, Post-D.
CHAUFFEUR; wholesale bakery products; 25 to 35; must know Metropolitan St. Louis; liberal insurance and vacation program. Box G-272, Post-Dispatch.

CLERK
Purchasing department; age 20-30, high school graduate, experience preferred, good working conditions. 5-day week employee benefits. CENTURY ELECTRIC CO. 1806 Pine St.

CLERK-TYPIST
CAPABLE ALL OFFICE DETAILS; ALERT, ANXIOUS TO LEARN. DESCRIBE QUALIFICATIONS FULLY. Box G-401, Post-Dispatch.
COLLECTOR; for established downtown real estate firm; experienced and must have car; good salary; confidential. Box H-38, Post-Dis.
COMMISSARY ASSISTANT; restaurant or hotel experience preferred; age to 45; keep inventory, receive and issue stock, some purchasing; furnish references; not an executive position; moderate salary to start, with periodic raises; meals furnished. For appointment call Mrs. McMahon, FL 1-8824.
COOK, white, restaurant experience, sober. 3541 S. Grand.
COUNTER; grill man; must be experienced; local reference. Irv's Drive In, Vandeventer and Shaw.

HELP WANTED—MEN, BOYS 82 HELP WANTED—MEN, BOYS 82

A Most Unusual Sales Opportunity
For young men of ambition to meet with older men of successful marketing experience. If your interests and abilities indicate a happy future in sales you will find here an opportunity to step into the heart of a successful merchandising department. We are presently expanding our operations and planning a program to reach out and achieve new and greater markets. You can contribute to this program and at the same time you will be gaining important knowledge in the field of sales promotion and market analysis. For men of proved acumen.
This company, located in St. Louis county, is one of the nation's most outstanding manufacturers of appliances. We have openings for a number of college graduates 21-30. Sales experience and/or an engineering background are helpful but not essential. We feel that the starting salary will be to your liking and we know that your advancement will be up to you.
Send a complete resume and, if not inconvenient, an inexpensive photo of yourself to: Box G-85, Post-Dispatch.

AUTO MECHANICS NEEDED
BIG PAY, GOOD FUTURE
The ever-increasing demand for Bailey-Trained Mechanics has forced us to expand our training program.
Full and Part Time Auto Instructors Needed
WRITE OR PHONE FOR APPOINTMENT
Bailey Technical School
1626 S. Grand PR 6-7860

AIRCRAFT WORKERS
Sheet Metal Assemblers — Experimental Mechanics
Production Mechanics — Flight Line Inspectors
Milling Machine Operators — Assembly Inspectors
Now hiring only experienced men — minimum experience required — 2 years. Will consider military experience in mechanic jobs.
Apply now at our Lambert Field Employment Office
(Veterans bring proof of honorable discharge)
McDonnell Aircraft Corporation

Electronics Field Engineers
Field Engineering Force of WESTERN ELECTRIC CO. has a number of openings for qualified engineers with electronics background and preferably radar or computer experience for employment as field engineers. Our field engineers represent the Western Electric Co. in an advisory capacity on Army, Navy, and Air Force radar and other classified electronics apparatus, including guided missiles.
B. S. in E. E. WITH ELECTRONICS OR COMMUNICATION OPTION PREFERRED OR THE EQUIVALENT, PLUS 3 YEARS OR MORE EXPERIENCE IN MILITARY OR COMMERCIAL ELECTRONICS.
Assurance must be given that applicant is not currently engaged on urgent military projects or, if so, can obtain release without prejudice and without disruption of an urgent military project.
This is an excellent opportunity with one of the oldest and largest manufacturers of electronic and communications equipment. Best professional type working conditions; starting salary commensurate with education and experience qualifications; liberal employee benefits, including paid vacations, insurance, and retirement plans. Temporary assignments carry living expenses. Overseas assignments carry premium pay.
Mr. R. L. Muhs, the representative of our Field Engineering Staff, will be in St. Louis at the Southwestern Bell Telephone Company Employment Office, 1010 Pine Street, from 9 a.m. to 4:30 p.m., on Monday, Tuesday and Wednesday, October 25, 26 and 27, for personal interviews. To arrange evening appointments . . . phone CHestnut 1-9800, Extension 2696. If not available for interview, mail summary of qualifications to R. L. Muhs, care of the Employment Manager, 1010 Pine St.

COUNTER-GRILL men, experienced. Apply 4 to 6 p.m., Kingshighway and Delmar. Regal System.
COUPON men; best deal in St. Louis; highest kick back. Apply 914 Olive.

CREDIT TRAINEE
23-27; to learn loan and finance field. At least 2 years of college business training required. Opportunity for advancement. Free insurance and other employee benefits. Apply Personnel Office.
BANK OF ST. LOUIS
901 Washington

DESIGNER MECHANICAL
To work in research division of expanding local manufacturer; prefer several years' experience on small motors and similar mechanisms; M.E. degree desirable but not required.
BOX Z-126, POST-DISPATCH
DISHWASHER, white, experienced. Apply commissary, Gatesworth Hotel, 245 N. Union.

DRAFTSMAN
High school graduate with minimum of 1-year electrical drafting experience. Large St. Louis company. $315 starting salary with advancement opportunities. Write giving age, education, experience (include military service) and other personal information. Your reply will be kept confidential. Box G-246, Post-Dispatch.
DRAFTSMAN, civil, survey plats and engineering drawings. Pitzman Co., 804 Pine.
DRIVER, must be experienced in the delivery of daily newspapers to homes. PR 6-2031.
DRY CLEANER, experienced; steady employment. Hampton Village Cleaners, 5841 Chippewa.

ELECTRICIAN
$2.45 PER HOUR
Must be journeyman with at least 4 years plant maintenance experience; work permanent. Call Mr. Rogers at Glenview 2-5190. THE DOW CHEMICAL CO.
ENGINEER; established representative power plant equipment desires sales engineer, preferably under 35; future possibility becoming member of firm. State education, experience, qualifications, salary. Box G-315, Post-Dispatch.
ENGINEER, experienced in maintenance and electrical work. Box G-75, Post-Dispatch.

FINANCE and LOAN MAN
Experienced in credit and collection. Apply 4909 Delmar.

FINISHERS
For wood cabinet work; must be member of AFL Painters' Union.
BANK BLDG. & EQUIP. CORP.
906 SIDNEY
FINISHER, hardwood, store fixture work, experienced sprayer; must know colors. R & R Equipment, 911 N. Broadway, GA 1-6737.
FINISHER; experienced, hardwood; good at matching. Kilgen Organ, 4632 W. Florissant.
FOREMAN; working foreman or lead man as supervisor in tool and die department of established manufacturer of metal products. For consideration you must give experience, age, rate expected and one or more recent employers. Box H-359, Post-Dispatch.
GARDENER; experienced; permanent. Box G-415, Post-Dispatch.

GUARDS FLOORMEN
To serve as information clerks in large bank; age 45-55; minimum height 5'9"; neat appearance and public relation skills required. Permanent position; uniforms provided; liberal employe benefits. Write, giving detailed experience.
BOX G-191, POST-DISPATCH

HOSPITAL ATTENDANTS
Men and women, white; couples or single; live on the place. Call between 9 a.m. and 5 p.m. WO 1-5141.
HOUSE PARENT; male, part time; early morning and evening hours; small home for emotionally disturbed children; full maintenance and salary; some college; 25-45. FO 7-4012.

INDUSTRIAL ENGINEER
Outstanding opportunity for management-minded man with professional training and education in industrial engineering; prefer man under 30 years of age who has had at least four years' experience in (a) Time Standards, (b) Manufacturing Methods, (c) Materials Handling (palletized), (d) Manufacturing Systems and Procedures (e) Organization Planning (f) Statistical Quality Control. Types (d), (e) and (f) should be limited to two years; position requires frequent travel. Send detailed resume with amount of experience in each area to: H.F.S.
Personnel Department
PILLSBURY MILLS, Inc.
Minneapolis 2, Minnesota

INVESTIGATOR; Casualty Insurance Co.; good salary, liberal employe benefits; give qualifications in detail. Box H-266, Post-Dis.
JANITOR (white); west end apartment hotel; live on premises. Call Sheehan, 1143 Hamilton.

LABORATORY TRAINEE
Young married man to work in modern gray iron foundry labratory; excellent working conditions including numerous employe benefits. Box H-95, Post-Dispatch.
LANDSCAPE GARDENER; experienced. Apply in person, Ger[illegible] Nursery, 9336 Tesson Ferry rd.

LINOTYPE OPERATOR
Will pay premium to above-average man; union; steady; days. JE 3-8087.

LIQUOR CLERKS
Experienced in package sales; apply personnel office, Katz Drug, 700 Locust.
LUMBER SALESMAN to work in retail store; no outside calling; salary and commission; permanent position; must be experienced in retail lumber sales. Apply Central Hardware Co., 4200 N. Union.

Machine Operators
Experienced production workers on lathe, milling machine, grinders and drill presses. State age and past employment.
Box Z-386, Post-Dispatch

MACHINIST, capable of setting up and operating centerless grinder; also make simple drill press and milling machine setup. Ex-Cell-O Machine Products Co., 4595 Easton.
MAINTENANCE MAN, experienced in laundry machinery. Acme Laundry, 4525 Delmar.
MAJOR APPLIANCE salesman; to sell a complete line of GE appliances, hot water heaters, furnaces, bath room fixtures, wall and floor tile; salary and commission; must have car. Apply Central Hardware Co., 4200 North Union.
MAN with color-matching experience for color matching and mixing; will consider trainee. 2131 Hickory.
MAN, over 40; to sell men's furnishings; experienced preferred. National Shirt Shop, 710 Washington.
MAN, married, 24-44; sales and collecting; $250 to start. East St. Louis, also Granite City area. [illegible] 5-2299.
MAN, general warehouse work; unloading cars, etc.; state age, previous employments and how long. Box G-300, Post-Dispatch.
MAN, 21-38, white, evenings, Saturday; average $44.50 car. [illegible] 6-0544.
MAN to manage large sports and hobby store; permanent; must have sales experience. Box H-193, P.-D.

MECHANICAL DRAFTSMAN
To do plumbing, heating and air conditioning drafting work on buildings; should have at least year experience, formal education desired but not necessary; state age, schooling and experience. Box G-25, Post-Dispatch.
MECHANIC, general and maintenance. 2131 Hickory.
MESSENGER, white, high school graduate; age 18-30; day hours. Apply personnel office, Barnes Hospital.

NIGHT DOCK FOREMAN AND ROUTE CLERK
For city freight delivery.
CONSOLIDATED FORWARDING CO.
1300 N. Tenth.
NIGHT AUDITOR; white; must have N.C.R. 2000 experience; knowledge of PBX; salary open. Box G-255, Post-Dispatch.
OFFICE CLERK, detailed office work which will be heavy on figures, age 20-25, salary $250-$275, application must be thorough and include photo or it will not be considered. Box H-16, Post-Dispatch.
PAINTERS, hardwood finisher; experienced only; steady work. St. Louis Fixture Mfg. Co., 815 Cass.
PAINTERS, union, for residential work. Rabe, ST 1-3049.
PAINTERS, union, stage men; good sash men only. Webb. CO 1-229[illegible]
PAINTER, union. 3149 Magnolia. PR 2-5751.

PART TIME
Man, 21-35; white, car; $1.90 per hour. Call YO 5-3717.
PENSIONER, night man; motel near Lambert airport; live on place. Box F-196, Post-Dispatch.
PIN SETTERS, experienced; must be steady; men preferred. Apply 5 p.m., Delmar Bowling Lanes, 5025 Delmar.

HELP WANTED—MEN, BOYS 82 HELP WANTED—MEN, BOYS 82

DIESEL MECHANICS NEEDED
BIG PAY, GOOD FUTURE

The ever-increasing demand for Bailey-Trained Mechanics has forced us to expand our training program.

Full and Part time Diesel Instructors Needed

WRITE OR PHONE FOR APPOINTMENT

Bailey Technical School

1626 S. Grand PR 6-7860

SALES TRAINEE

Age 24 to 30; must be college graduate; comprehensive training program; excellent opportunity for advancement, with progressive major oil company; must possess sales aptitude; liberal employee benefit plans. State full particulars including age, physical characteristics, formal education, experience, marital and military status and phone number.

BOX F-49, POST-DISPATCH

PHARMACIST, full time. Box G-114, Post-Dispatch.

PHOTOGRAPHER: home portrait; full or part time. 315 N. 7th, Room 518.

PLANT SUPERINTENDENT
For medium-size midwestern feed mill; age 30 to 40, with at least a high school education, a record of successful supervisory experience in the production field, and a knowledge of production costs and costs budgets. Give complete resume of your qualifications in first letter. All replies confidential. Box B-337, Post-Dispatch.

POSTAGE METER OPERATOR, age 25-40; experienced; with knowledge of postal rates and zones; good salary. Contact Dan Dunagan, Midwest Card Co., 1113 Washington.

PRESSER, wool; experienced; part time. 4068 Juniata at Oak Hill.

PRODUCTION CONTROL and planning, experienced; specialized woodworking plant employing 200. Box G-173, Post-Dispatch.

RATE CLERK
Experienced in freight forwarding rate work required. CH 1-5045, Mr. Melise.

RECREATIONAL LEADER
College man, over 21, part-time, afternoons, early evenings; board, room, $100 month. FO 7-5824.

RODMAN
High school graduate with at least 1-year experience in surveying crew. Steady work with large local company. $240 to start. Give age, education, experience, both civilian and military and other personal details. Confidential. Box G-419, Pos-Dispatch.

ROUTE salesman; home delivery juices, commission 1st 2 days, guarantee $80 week thereafter if satisfactory, our men make $90-$100 weekly. 4316 Gravois.

SALESMEN
25-45; must have car; good experience in sales work; will train in our general lines; one man needed for downtown, one for county, and one to specialize in ribbons and carbon paper; salary plus commission and car expenses. For immediate interview call MA 1-2213.
S. G. ADAMS COMPANY, 920 Olive.

SALESMAN
Nationally known 35-year-old company wants high-calibre man, 27-35; college; to sell dairy and fountain jobber trade for Missouri, Illinois and Indiana; must have car; salary and all expenses; producers only. Call Mr. Francis, JE 3-7700.

SALESMAN
National soft drink company wants experienced salesman, 28-36; college, for bottler selling, merchandising and sales promotion for Missouri, Illinois, Indiana and Kentucky; salary, expenses and car allowance; call Mr. Dake, JE 3-7700.

SALESMAN-ENGINEER; established representative power plant equipment desires sales engineer, preferably under 35; future possibility becoming member of firm. State education, experience, qualifications, salary. Box H-102, Post-Dis.

SEWING MACHINE MECHANIC; experienced on 1730 Singer Sewing machines; steady employment. Prince Gardner, 2025 S. Vandeventer.

SEWING MACHINE operator on canvas, repairing tarpaulins and truck covers; steady work; good pay. 915 LaSalle st., rear.

Sheet Metal Mechanics
Experienced residential work; steady. Weis Heating Co., 2739 Chippewa.

SOLDERER, experienced in soldering galvanized metalware items. 756 S. 2nd.

STENOGRAPHER
General office work; must be experienced and intelligent. Good pay, hospitalization, paid vacation and holidays. Steady, give full details and salary expected in first letter. Box H-353, Post-Dispatch.

STENOGRAPHER, light dictation; general office work; steady position. Box F-31, Post-Dispatch.

STORE SALESMAN
We will train a qualified man with car to represent us through a leading department store, permanent with opportunity for advancement. Apply 9 to 11 a.m. The Hoover Co., 5145 Delmar.

TOOL AND DIE MAKKERS; top pay; must be first class. Nu-Way Mach. & Die Works. BR 1-8378.

TOOL & DIE MAKER
Permanent position with old manufacturing concern, excellent working conditions, and fringe benefits.
BOX G-162 POST-DISPATCH

TRACTOR TRAILER DRIVERS
Established company can use 3 men, 25 to 40, who are dependable with a good work record and local references, must be bondable, earnings are above average with insurance and other benefits. In reply state age, experience and other qualifications.
Box G-128, Post-Dispatch

TV SERVICE men; must be experienced, outside and bench men; apply in person. A1 Television Co. 5977 Delmar.

WATCHMAN, nights, some porter work included; sober; must furnish references. Sunshine Laundry, 2323 Rutger.

WOOL PRESSER, must be experienced. Drive-In Cleaners, 8545 Airport rd.

WOOL PRESSER, experienced; new French cleaners. 8301 Olive Street rd. WY 1-1111.

YOUNG MAN
For store manager in industrial employee store, diversified retail or chain store experience preferred. In reply state age, education, marital status, military status, employment experience, references and availability.
Box H-188, Post-Dispatch

YOUNG MAN, 21 or over, to dispatch shop orders for local manufacturer; 3:30 to midnight shift; prefer high school education, with some shop background. Box G-164, Post-Dispatch.

YOUNG MAN, experienced in stock work, to assist stock manager; must have experience; good chance for advancement. Apply New Era Shirt Co., 901 Lucas.

YOUNG MAN, accounting clerk, typist; opportunity for advancement. Call MI 5-1810 between 2 and 4 p.m. after Sunday.

YOUNG man to sell men's furnishings; experienced preferred. National Shirt Shop, 710 Washington.

YOUNG MAN, white; order filler; shipping clerk. Call CE 1-7527.

YOUNG MEN
FULL OR PART TIME
Do not apply for this position unless: You are well groomed and well mannered; You enjoy helping people to learn; You have ambitions to progress rapidly; You also have the earnest desire to under-go a well-rounded program of self development. These are essential qualifications for membership on the teaching staff of the ARTHUR MURRAY DANCE STUDIOS; we give you the necessary dance education; applicants will be interviewed this week from 3 to 5 p.m. and 7 to 9 p.m. Monday and Tuesday. Apply in person to the ARTHUR MURRAY STUDIOS, 316 N. 6th or 327A N. Grand blvd. A regular class starts Oct. 27th, 1954. Training is free to those qualifying.

YOUNG MEN—18-25
No experience, we train you in sales; free to travel 48 states with group; cash advanced; commission and bonus. Mr. Lake will interview, Claridge Hotel, Locust-18th, 9 to 1. No phone calls.

YOUNG VETERAN
Single, age to 25 to work in office. Learn business; good salary, wonderful opportunity for right man. Must have good references. Write giving qualifications and experience.
Box F-82, Post-Dispatch

OLD COMPANY will hire 4 young men; must be neat and intelligent, high school graduates; 5-day week; insurance benefits, promotional opportunities; car furnished. Personnel Director, 5473 Delmar, Suite 104, 9 to noon only.

SALESMEN WANTED 83

EXECUTIVE TYPE SALESMAN
TO SELL ADVERTISING IN THE YELLOW PAGES
Of the telephone directories in southern and Central Illinois. An opening is available in the R. H. Donnelly Corp's. expanding sales division in Illinois for a man with managerial personality, between 25 and 36 years of age. This is a permanent year around position, offering exceptional opportunities for advancement, excellent earnings, and travel allowances; 70% of the calls are established renewal accounts. If you have sales ability, are aggressive, possess an active imagination and are free to travel within the states, please call Mr. G. T. Peloquin at the Jefferson Hotel, MA 1-4600, for an appointment.

WE NEED 5 Experienced Automobile Salesmen
Here is an opportunity to go places with the newest, most modern line for '55. Our plans are big, what are yours?
Why not get in on the ground floor. We have a special compensation plan for the men who can qualify. See Jim Galloway Between 2-5.
7916 N. Broadway

THE MAN I NEED
Must have the following qualifications.
Neat and aggressive.
Own a nice car.
Preferably married.
Between ages 25-55.
Can regulate own time.
Work without supervision.
The men selected will be trained locally by a large midwestern firm and will work on preset appointments; income will exceed $7000 annually. Apply personnel director, Room 2073, Railway Exchange Bldg.

20 MINUTES WELL SPENT
That "break" you've been waiting for may be only 20 minutes away. Just give 20 minutes of your time and attention, it may change the whole course of your life. That's exactly what happened to the men now with us here in St. Louis. If your appearance is neat, have a car, good personality, and willing to learn our successful business and selling methods; you may qualify for a job with a minimum of $150 per week.
NO INVESTMENT
Be at 4429 Manchester, 1 o'clock p.m. sharp only, for interview.

LEADS! LEADS! LEADS!
STORM WINDOWS
FURNACES—AWNINGS
Investigate this. Season going full blast; top man earns $350 week and up; lowest price, best deal in town; year-around money-maker; part-time and full-time. Get on the bandwagon, call right now, Sun Heating Corp., MO 4-7797.

MAN WITH CAR
AGE 21 TO 45; to train locally for permanent position with large manufacturing company will consider experienced man who is willing worker; accepted applicants will receive individual personal supervision; no canvassing; earnings while training around $350 month. For appointment to be interviewed call FR 1-3601 Tues., 9 to 12 only.

Insurance Agent
Age 25 to 45; for a large established debit; good starting salary with rapid advancement; experience not necessary. 3024 N. Grand, 2nd floor; 9 'til 12 noon. JE 5-3147.

EMPLOYED MEN
Sell first quality ladies nylon hosiery, only 54c pair. CH 1-0246.

SALESMAN - OPPORTUNITY.
Eastern illumination manufacturer needs a salesman for northern and central Missouri; sales background helpful but not essential; requirements: aggressive, neat appearance; a man desirous of building a business for himself wanted; $150 a week potential earnings; car essential; age 25-50. Contact Mr. Ford at the Missouri Hotel, Jefferson City, Mo., Mon. and Tues. evenings, between 6:30-8 p.m.

SPECIALTY SALESMEN
EXPERIENCED CLOSERS
NO NIGHT WORK
EARN $150-$250 PER WEEK
Only top-notch experienced specialty salesman can do full justice to this opportunity. Big season for our product at hand. Absolutely no callbacks at night. No house-to-house canvassing. If you have sold vacuum cleaners, siding, roofing, appliances, freezer food plans etc., we can show you how to increase your income with more leisure time to spend with your family. Write Colonial Refining & Chemical Co., National Broadcasting Co. Bldg., Cleveland 14, Ohio.

Always ...
For the Things You Want, Keep an Eye on the Want Ads in the ST. LOUIS POST-DISPATCH

SALESMEN WANTED 83

SALESMEN
$18,000
a year calibre; This ad is directed to really good salesmen who have had successful sales experience calling on top management. If he is qualified, he will enjoy unusual opportunity and large earnings on a weekly commission and bonus arrangement. We are an established, internationally known organization that produces management-employe relation services for every size and kind of business. Our record of renewals is 90%, sales compensation the same for renewals as on new business.
You must be able to show successful record in the sale of ideas, service or other types of intangibles. Car necessary for limited travel in exclusive assigned territory. Must be ready for immediate employment and training.
Phone Mr. Henri H. Lidvan, CEntral 1-5267 Monday or Tuesday. If you can qualify over the phone, a personal and confidential interview will be arranged. Letters addressed to Box X-20, Post-Dispatch, will receive same confidential consideration.

SALESMEN
GUARANTEED
NEW DEAL never used before in the encyclopedia field. Revolutionary methods, must be seen to believe; men are transferring to us daily. We are averaging 2 sales out of every 3 presentations and willing to prove to you in the field that $80 in commissions can be made daily. In fact, we will pay any experienced specialty man whatever premium is required to watch in the field if this claim is found to be exaggerated.
We are definitely serious, free field training given. Rapid advancement to those interested in organizing. SALES MANAGERS positions are open and worth $20,000 per year. Men with any type sales experience may apply.
If your present sales position does not pay you $250 per week you are passing up the BIGGEST OPPORTUNITY of your life if you fail to investigate this program.
Drawing account $75 weekly. For appointment phone 8 to 12 noon MR. JOHN BOE, MA 1-1398.

SALESMEN
EXECUTIVE TYPE
Since 1904, The Stevens-Davis Co. of Chicago (the leading human-relations training organization) has offered outstanding opportunities to a few select executive-type salesmen.
Due to widespread interest in human-relations training, the demand for our program is increasing. We are adding to our sales force to take care of this demand. Generous commission, weekly advance against business in hand, liberal bonus, plus a protected territory, equals an earning potential of well over $10,000. We need one man for St. Louis proper and one man for southern Illinois who CAN MEET OUR REQUIREMENTS:
Can prove they have sold ideas.
Have dalt with top executives.
Have successful sales record.
Are between 35 and 50 years old.
CAN SELL a human-relations program that has a proven record of increasing profits for the finest firms in the country.
This is a lifetime opportunity to build a career in an exciting, fast-growing business. Your renewals grow years after year. Two weeks training at our expense.
If you feel you qualify, phone Mr. A. E. Hellman at CEntral 1-5267. No Sunday calls.

SALESMEN SALESMEN
EXPERIENCED
SALESMEN
FOR A PROTECTED TERRITORY
Large established manufacturer of fluorescent and incandescent lamps, fixtures and other lighting items has engineered and designed a sure selling
NEW TYPE FLUORESCENT LOUVRED TUBE
accepted and recommended by the industrial and commercial trades; salesmen we employ must be aggressive, personable with executive capabilities; complete training in the field; our men are in the higher income bracket; full commission, full time; car necessary; St. Louis and surrounding territories open.
If you are available immediately, call Mr. William Brandenburg or Mr. Paul Edwards for interview, CE 1-7200, Monday and/or Tuesday, 9 a.m. to 9 p.m.

SALESMEN
Young men over 21 who have sales ability and would like to make selling a career; we will train and help to close your sales; if you are neat and sincere with an earnest desire to succeed. Apply 1 to 4 p.m., Tues., Wed. and Thurs., 3775 W. Florissant.

SALESMEN with car; full or part time; good leads; 7853 N. Broadway. UN 7-8042, CO 1-3446.

SALESMAN
$7000—$10,000
YEAR CALIBER
EXECUTIVE TYPE
Our operation is expanding; we have no shortages and no credit restrictions; year in, year out, good years or bad, ours has always been a top income sales connection; we require better than average qualifications for a much better than average income, must have a good car, all by appointment only based on leads. Apply before noon, 321 Roosevelt Hotel Bldg., C. C. Marcy.

SALESMAN, high calibre, age 25-70; some traveling, national organization, introduce financial service, business-professional men, St. Louis area; qualified men can earn upwards $100-$200 weekly on unique commission-bonus arrangement or work; $100 weekly drawing account basis. Write experience. (Box 700-S). Box X-48, Post-Dispatch.

SALESMAN and collector; small route. Star Specialty Co of Missouri, 718 N. Taylor.

SALESMEN
Now you can become associated with a reliable combination window manufacturer in business over 80 years in St. Louis; earnings unlimited; car necessary; full or part time.
F. E. Schoenberg Mfg. Co.
2819 S. Jefferson. MO 4-4511

SALESMAN, dry cleaning supplies; experienced, commission basis, full line; protected territory; state age, background. Box Z-264, Post-Dis.

SALESMEN; real estate. E.H.B. Realty, 7171 Manchester.

SALESMEN, salary and commission; age 24-44. FL 1-0446.

AAA1 manufacturer desires salesman for protected Southern Illinois territory to sell floor sanding machines, parts, supplies to hardware, paint stores and contractors; better than average commission. Call JE 3-4711, 8 a.m. to 5 p.m.

Advertising and Sales Promotion Manager
Important opportunity for experienced junior executive. Will direct advertising, sales promotion, merchandising, incentive programs of leading firm in consumer field. Will lead sales meeting, make platform appearances. Age 28-36 preferred. College degree or equivalent experience. Excellent salary, bonus. Complete benefits and stockownership plan. All letters confidential. Include resume, references and photograph. Address Box X-28, Post-Dispatch.

SALESMEN
Food products and services; some experience in food retailing, wholesaling or institutional required; 25 to 50 years of age; personable, but formal education not essential. Not seasonable and no heavy samples to carry. We want you to act like an "ORDER TAKER" but be a salesman. Permanent. See Art or Glenn, 5908 DELMAR.

AN OPPORTUNITY for aggressive salesman with successful sales background. Must be familiar with amateur photographic supplies. Will consider amateur camera fan, with above qualifications. Car necessary. Excellent income. Send complete resume to Box X-42, Post-Dispatch.

DIRECT SELLING SALES MANAGER
Capable of handling branch managers in large direct-selling operation; this is an established business operating on new plan, which offers immediate opportunity for high position with the company; similar position paid up to $46,000 commission last year; this is a field position—not a check job; no matter where you live, a personal interview will be arranged immediately after receiving your letter giving details of your experience in the direct selling field. Box F-118, P.-D.

FURNITURE; experienced; selling office furniture in St. Louis area; established firm; attractive proposition; our employes know of this ad. Box G-290, Post-Dispatch.

SALESMEN WANTED 83

EXPERIENCED SIDING CLOSERS
This is the deal you have been looking for; virgin territory; good par deal; non-FHA; private financing; no rejects; immediate application. Apply in person: All-Tex Modernizers, 5911 E. Rosedale, Fort Worth, Texas.

MAJOR appliance salesman, to sell complete line of G-E appliances, hot-water heaters, furnaces, bathroom fixtures, wall and floor tile. Salary and commission. Must have car. Apply CENTRAL HARDWARE CO., 4200 N. Union.

MANAGEMENT TRAINEE: $400 month; for large eastern life insurance company; no experience required; we train you. Write full details. Box H-312, Post-Dispatch.

MAN, 23-45, with car to distribute Fuller Brushes to customers by appointment, $350 per month earnings. Phone FO 1-6989.

MEN
White or colored with cars; earn $2 to $5 per hour on nationally advertised WATKINS food route; experience unnecessary; age no handicap. Also part-time opportunity. Apply 4931 Delmar.

MEN (2), outstate with cars to distribute Fuller Brushes to customers by appointment in Cape Girardeau and Malden, Mo. $300 per month earnings. Write Fuller Brush Co., 4903 Delmar, St. Louis, Mo., or phone FO 1-6989.

MEN to sell high-grade box candy, leads furnished; build up your own territory. Box F-73, Post-Dis.

NATIONAL organization with leadership in its field has opening St. Louis area for experienced specialty salesman; permanent career; high school graduate; training in business administration helpful; salary, bonus, hospitalization, retirement. Write, stating qualifications: Box G-228, Post-Dispatch.

OIL COMPANY operating nationally has several openings in the St. Louis area; positions consist of selling high quality industrial lubricants direct to consumer; must have at least 5 years direct sales experience; knowledge of heavy equipment helpful, but not essential; attractive commission schedule; official of company will conduct personal interviews in St. Louis during week of Nov. 14. Write letter of application to: LUBRICATION ENGINEERS, INC. P.O. Box 7128 Fort Worth, Tex.

REAL ESTATE; full or part time; top commission; teach business; car needed; ideal working conditions. Call Mr. Frycki, WEAVER R. E. PR 6-4502

REAL ESTATE; men or women; age 30 or over; will train; it will pay you to investigate. PL 2-4407.

REAL ESTATE, 65% PLUS
Special set-up for brokers. Call Mr. Lee, Star Realty, EV 1-1173.

RELIABLE 20-year-old firm needs personable man, 30-65, for public contact work; honesty, sincerity and ability to get along with others are required; security, high level earnings, opportunity for advancement. Contact Mr. Lower, Melbourne Hotel, 9-5 Wed., Oct. 27

SALES ORGANIZER
I want to talk to a man who has had experience in hiring, training and supervising in the direct-to-homeowner sales field; company supplies all sales equipment. No cash investment required. We give complete field training at company expense. This is a permanent opportunity with year after year repeat business. We have openings in St. Louis and Southern Illinois. I can show you records of our managers that earn at the rate of $15,000 a year. For interview write Box F-371, Post-Dispatch, giving resume of past experience.

SALES representative for nationally established metal office chair manufacturer. Exclusive protected territory open for three surrounding states. Box X-43, Post-Dis.

SPECIALTY SALESMEN
BOOKMEN, BIBLE MEN, MAGAZINE MEN, SEW AND VACUUM MEN, FULLER BRUSH, COOKWARE.
If you have experience in any of the above lines, have a car and are willing to WORK my plan as instructed, I can show you how to make $150 weekly and up, every week. This is permanent full time work and an excellent opportunity for sincere men. We furnish leads. No loafers or job shoppers, please. Phone HA 9-1664.

STORM SASH SALESMEN
If you want to join a sales organization with the best setup in town call HA 7-2969 between 9 a.m. and 4 p.m. to arrange a personal interview.

WONDERFUL business opportunity. For details call VO 3-3211.

WE offer you a position with a good future; you will make more money every year than you made the previous year. Please phone Mrs. Overby for appointment, JE 3-2081

HELP WANTED—MEN, WOMEN 84

MANAGERIAL OPPORTUNITY
For trustworthy man or woman as branch manager for nationally advertised corporation. 200 items. Secure future with rapidly growing income. Pay while learning. If you want to get ahead, like to sell and work with people, write us about yourself. Interview arranged. Give phone number. G. H. Bradner, General Sales Manager, Real Silk Mills, Inc., Indianapolis 6, Indiana.

CHECKER, for grocery; experienced. Give phone. Box H-40, Post-Dis.

Employment Agencies—Male 85

ESQUIRE
SALESMAN; solid deal for man with experience; car necessary; start $250; potential — — $750
CHEMICAL ENGINEER; 22-26; some travel; to start — $350 plus
SALES MANAGER; to 40; retail sales management experience needed; dynamic and outstanding personality; salary — — OPEN
INVESTIGATOR; 26-30; one-year college will do; train intelligent man; start $250, soon — — $350
OFFICE CLERK; 21 up; accurate typist and shorthand; knowledge of bookkeeping and ciphering; rapid advancement; per week $75
705 Olive Rm. 315 CH 1-1354

KEY POSITIONS
NATIONWIDE; no obligation; we have special departments for high caliber men as Administrative Assistants, Technical Administrators, Professional Technicians, Production Managers, Business Executives, a Project Engineers, Sales Managers, Comptrollers. Specialists $10,000-$50,000
16 COUNSELORS TO SERVE YOU
WHY SETTLE FOR LESS?
FEE AND FREE JOBS
TRAINEES
No Fee Jobs Our Specialty
MAPCO
705 Olive, 2nd Fl. GA 1-6315

ACCOUNTANTS
1. Junior level, degree, for insurance firm — — — — $300
2. Junior level, degree, for industrial firm — — — $325
3. Junior level, degree, for C.P.A. firm — — — — $300
4. Junior level, some college, service — — — — — $275
5. Cost clerk, future — — — $250
ABC Emp. 906 Olive GE 6-1378

Accountant Jr., No Fee, $300
Downtown, 5 days, to age 26. Affiliated, Suite 516, 706 Chestnut.

ACCOUNTING CLERK, $300. PROGRESSIVE PERSONNEL 308 N. 6th, Rm. 306 CH 1-0820

BOOKKEEPER; $300. REFERENCE, 705 Olive, Suite 608.

Clerk, No Fee, $250
20-35; figures and light bookkeeping. Affiliated, Suite 516, 706 Chestnut.

DISPATCHER, city, $300. Selective 705 Chestnut MA 1-9095

ENGINEERS and physicists, research and development; bonus for advanced degrees 400-12,000 AAA 812 Olive GA 10017

ESTIMATOR; heavy construction building; materials; $600. Reference, 705 Olive, Suite 608.

IBM OPERATOR; wiring; $300. Reference, 705 Olive, Suite 608.

SALES; 28-40; tobacco, local; transportation furnished; bonus plus — — — — — $260
LOEHR EMPLOYMENT SERVICE 906 Olive Room 203 CE 1-3854

Sales, No Fee, $400
Plus commission; national company. Affiliated, Suite 516, 706 Chestnut.

SALES TRAINEE; engineering background; $325. REFERENCE, 705 Olive, Suite 608.

STENOGRAPHER; $350. REFERENCE, 705 Olive, Suite 608.

Employ. Agencies—Male-Female 86

PAT PARKER
NO OBLIGATION
Counseling 100% Free
FEE AND NO FEE
MEN
TRAINEE: 22-28; national firm — — — — — — $275
CLERK; general office, type $250
SALESMAN; 25-35; local, bonus — — — — — — $350
WOMEN
STENOGRAPHER; beginner; fee paid — — — — — $180
CLERK-TYPIST; 18-22; train on dictaphone — — — — $200
STENOGRAPHER; light dictation; dictaphone — — — $215
PAT PARKER
721 OLIVE CH 1-2600
7903 FORSYTH PA 5-7700
4955 DELMAR FO 7-7411

WE HAVE THE RIGHT JOB FOR YOU
BULLETIN-ABSTRACT
612 Locust, No. 1823 CH 1-6050

"MILLS"
WE HAVE MANY LISTINGS FOR BOTH MEN AND WOMEN
818 OLIVE SUITE 370 CE 1-2150

ALL types of jobs for white or colored. Service Employment Agency, 3039 Easton, JE 5-1262.

Employment Agencies—Female 87

BARBARA HUTTON
ALL-GIRL JOB CENTER
NO OBLIGATION
ATTRACTIVE STENOGRAPHER; pert and peppy for nationally known firm; 100% FREE; now $215, go to — $250
SECRETARY; small sales office; glamour office for glamour girl; 100% FREE; $240, later — — — — $275
SECRETARIAL ASSISTANT; "gal Friday" for merchandise department; 100% FREE; start — — — — $235
STENOGRAPHER; tempting opportunity for single miss; 100% FREE; start $200, real soon — — — — — $240
RECEPTIONIST - STENOGRAPHER; every day will be filled with "executives"; 100% FREE; start — — $225
RIDE TO THREE FOR BETTER JOBS FREE
Entire West Wing 3rd Floor
705 Olive, Suite 215. CH 1-1354

JUNE LONG SAYS:
SEE ME, I'VE GOT MORE FREE JOBS
DICTATION, statistical typing and public contact; a dynamic boss; downtown — — — $265
A friend of mine stopped in to ask for an ASSISTANT BOOKKEEPER who likes heavy detail; downtown — $225
As RECEPTIONIST-SECRETARY for these 2 men, you'll never have a dull moment — $215
Want to work as a TYPIST in a small, informal office? $185
MAPCO
Fee and Free Jobs
705 Olive 2nd Fl. GA 1-6315

KAY WILLIAMS
ADDRESSOGRAPH operator; 28-38; no fee — — — to $250
ASSIST SALES MANAGER; use dictaphone — — $275- $300
SUPERVISE FILES; to 40 — — — — — $215-$225
TIME KEEPER; figure clerk $185
818 OLIVE SUITE 1431

ACCOUNTS POSTING CLERK.
Burroughs sensimatic or 7800; experience preferred; 5-day, $260.
QUALITY 122 N. 7th MA 1-4846

ASSIST busy executive of nationwide firm, shorthand. FREE FEE, $250. REFERENCE, 705 Olive, Suite 608.

ASSISTANT OFFICE MANAGER; $275; good accounting background, knowledge of Burroughs bookkeeping; 5 days. "Best"
FRAN FULLER 812 Olive CE 1 7090

CLERK-TYPIST (NO FEE)
20-35; 5 days; $200
"AUDIT" 315 N. 7th St.

CLERK—NO FEE—$215
5 days; midtown. Good at figures. Affiliated Suite, 516-706 Chestnut.

CLERK; figure aptitude, order editing, fee paid, $195.
PROGRESSIVE PERSONNEL 308 N. 6th Rm. 306 CH 1-0820

COMPTOMETER OPERATOR, $240
CLYDE NORRIS PERSONNEL 318 N. 8th. Suite 506 CH 1-8959

DICTAPHONE TYPIST.
Experience, $225; will train alert beginner at $175; employer will pay fee.
QUALITY 122 N. 7th MA 1-4846

General Office; No Fee; $220
20-40; 5 days; north. Affiliated Suite, 516-706 Chestnut.

PBX; no fee; industry; $215 up. "Miss Mike's, 611 Olive, CH 1-0935

RECEPTIONIST, steno; heavy public contact, no fee, $260.
PROGRESSIVE PERSONNEL 308 N. 6th Rm. 306 CH 1-0820

RECEPTIONIST, typist, personnel office, fee paid — — $210
ABC Emp., 906 Olive GE 6-1378

SECRETARY, $275
FEE PAID; to vice president; supervisory; midtown.
CAREER, 705 Olive, CH 1-8581.

SECRETARY.
Lovely office; Grand av., 5-day, start $250.
QUALITY 122 N. 7th MA 1-4846

STENO-FILE CLERK.
Light shorthand, 5-day, railway office; salary increases; $250.
QUALITY 122 N. 7th MA 1-4846

STENOGRAPHER; peppy beginner preferred. FREE FEE, $200. REFERENCE, 705 Olive, Suite 608.

Typist-Payroll Clerk—$215
5 days; south; 25-35. Affiliated Suite, 516-706 Chestnut.

HELP WANTED—WOMEN 88

ACCOUNTING Department Assistant; good general knowledge accounting; type 50 w.p.m., use calculator, familiar with operation Burroughs typewriter bookkeeping machine.
Ed F. Mangelsdorf & Bro. Inc. MA 1-0500

ADVERTISING copywriter who knows fashions and how to merchandise them in smart, clear terms. Splendid opportunity for right girl in young agency. 5-day, 40-hour. Box H-360 Post-Dispatch.

ADDRESSOGRAPH GRAPHOTYPE OPERATOR
Experienced with tabbing, filing of plates; give detailed resume of experience; 30 to 42 years; 5-day week; good salary. Box H-24, Post-Dispatch.

ADVERTISING ARTIST; for fashion agency; experienced in wash; good salary; 5-day week. Box G-76, Post-Dispatch.

Alterations
OPPORTUNITY TO OWN YOUR OWN BUSINESS
Supplying fitters and operators and take over all operations of alteration room in women's apparel shop downtown; give particulars.
BOX G-13, POST-DISPATCH

BAKERY salesgirl; steady work; state name, age, experience if any and phone number. Box G-230, Post-Dispatch.

BARMAIDS and waitresses; ages 21 to 35. 2501 N. Broadway, GA 1-8015.

BARMAID, white, experienced; apply in person. 3699 Olive.

BEAUTY OPERATOR; steady; $84 week; also evening operator. HU 1-9568.

BEAUTICIAN; all around expert; no nights. PA 1-9797 after 4 p.m.

BEAUTY operator; 5-day week; Rays Beauty Shop. 7276 Manchester

BEAUTY operator; work part time; $2 hour. 4408 Natural Bridge.

BILLER
Experienced, accurate, good speed, shorthand preferred, but not essential; 5-day week; salary $275 per month.
BOX G-294, POST-DISPATCH

BILLER
National advertising company; IBM Electromatic typewriter; must have billing experience either on Electromatic or manual typewriter. CH 1-3230.

BOOKKEEPER
NCR 3000; permanent position; accounts receivable posting; also clerical position for lighter figure work.
FOREST CITY MFG. CO.
1641 WASHINGTON

BOOKKEEPER-TYPIST
Experienced; state qualifications, references and salary; north side loan company. Box H-113, Post-Dis.

BOOKKEEPER-CLERK; under 35; experience preferred; apply 10-4 Brandt Electric 904 Pine.

CHEMIST for Kirkwood laboratory, who can take shorthand. YO 5-6262.

Clerk or Clerk-Typist
MUST WEAR 8AA SHOE
Some experience preferred in office work.
Brauer Bros. Shoe Co.
22 S. Sarah

CLERK-TYPISTS
STENOGRAPHERS
For elementary schools; permanent 10 months; age 18-45; single; high school graduate or equivalent; 40-hour week; salary $200-$210. Apply Board of Education, 1520 S. Grand.

CLERK-TYPIST
Alert young girl 18 or over to do typing and general clerical work for manufacturing company; good opportunity; $185 month to start; automatic and merit increases; experience not necessary.
BOX G-83, POST-DISPATCH

CLERK
To age 40, to price and extend orders by hand, should be quick with figures, 40 hour, 5-day week; free hospitalization and other benefits, Apply in person, 10 a.m.-3 p.m., Sunshine Biscuits, Inc., 1427 Clark

CLERK TYPIST; accurate; opportunity to advance. Box H-177, P-D

COOK and general housework; stay nights; references required; salary $160 monthly; PA 1-2738.

COOK, white; 2 adults, no children; stay; references. Box F-75, P-D.

HELP WANTED—WOMEN 88

COLLEGE GRADUATES; attractive opportunity to TRAVEL all over the United States for single women, 21-26, conducting CONSUMER SURVEYS; no selling involved; salary and all expenses while traveling. Call Miss Virginia Ford at Statler Hotel Monday eve. or Tues., Oct. 25 or 26, for interview and information about Market Research Department, PROCTER & GAMBLE CO.

COOK, and light housework; stay; own room and bath; references. Box H-118, Post-Dispatch.

COUNTER GIRL; experienced; hours 2:30 to 6:30; uniforms and meals. F. & E. Food Shop, 515 Olive.

COUNTER GIRL, cafeteria, 5 days. Box F-74, Post-Dispatch.

COUPLE; man do maintenance work, woman cook; full maintenance; private living quarters; good salary; furnish references, including church in your reply. Box H-210, Post-Dispatch.

COUPLE, middle age, husband employed; operate boarding house, good location; good income. Box F-208, Post-Dispatch.

DICTAPHONE OPERATOR
Experienced or good beginner; plastic belt equipment; permanent position; 5-day week.
Call GA 1-3570, Sta. 294 Between 8:30 and 4:30 p.m.

DICTAPHONE operator; Casualty Insurance Company; excellent working conditions, hours 8:30-4:45. 1415 Big Bend, Richmond Heights, MI 7-2570.

DRUGGIST, experienced, references, for merchandising store; full time. WO 2-5800.

FILE CLERK
18-22; insurance claim office; 5 day, 40 hour week. 407 Pine.

FILE CLERK; 18-25; can use beginner; opportunity for advancement. For appointment call FO 1-8479.

GIRLS—TRAVEL
18-24 single, attractive; Florida, California, New York, return. Circulation sales group; high earnings, commission and bonus. Transportation furnished; expenses guaranteed. Mrs. Stone, 1709 Locust, Missouri State Employment, 3rd floor.

GIRL, 20-30; general office, typing, filing, answer phone, handle credit statements and mortgages; good hours and wages. Apply A1 TELEVISION, 5977 DELMAR

GIRL or WOMAN; live south to watch school girl 1 hour mornings, 5 days and Fri. and Sat. nights, for working mother. PR. 1-9436.

GIRL, colored, general housework; stay on place; own room and bath; references; $30 week. 23 Ladue Terrace, WY 1-0406.

GIRL OR WOMAN; cooking and housework; home nights; convenient location; good salary. Box Z-49, Post-Dispatch.

GIRL; 20 to 40; white; housework, no laundry or heavy work; good salary; stay; own room. WY 1-5660

GIRL; general housework; 3 days, stay 2 nights; references. PA 1-3426.

GIRL, 25 to 35, some typing, bookkeeping, payroll for small office. Box G-212, Post-Dispatch.

GIRL, white, to do bagging and inspecting in cleaning shop. 6206 Columbia, MI 5-4484.

GIRL; cleaning, cooking, references, stay. PA 1-5325.

HAND SEWERS
Experienced on alterations on men's trousers.
Weil Clothing Co.
8th & Washington

HOSTESS for high class hotel coffee shop, must be experienced and able to supervise. Box H-168, P.-D.

HOUSEKEEPER, white, capable; general housework, good plain cook; nice home, small adult family; lovely room, TV, good county transportation; give references. Box H-321, Post-Dispatch.

HOUSEKEEPER; middleaged woman; 3 adults; stay; give references and salary expected. Box Z-36, Post-Dispatch.

HOUSEKEEPER, country home; small child welcome. Box G-137 Post-Dispatch.

HOUSEKEEPER, white; wife semi-invalid; stay; reliable, $20 week. EV 2-0041.

HOUSEKEEPER; 3 adults stay, references. PA 5-7987 or JE 1-7084.

HOUSEWORK, cooking; age 22-35; experienced; stay 2 nights; city references. PA 1-4293.

HOUSEKEEPER, more for home than wages. MA 1-0440.

HOUSE MOTHER in small institution for teen-age girls; ability to cook and related duties; private room, paid vacation, retirement plan; give reference. Box G-192, Post-Dispatch.

I.B.M. TYPIST
To cut stencils, prepare offset copy; experienced, fast, accurate typist only; 40-hour week; paid vacations; air-conditioned; salary open. Our employes know of this ad. Box H-299, Post-Dispatch.

INSTRUCTOR ASSISTANT
Dress factory; must have some knowledge of sewing, and understand quality and workmanship; Mr. Rhoades, 1641 Washington.

INSURANCE GIRL
General insurance and office experience preferred. Permanent with a future. Train for assistant manager. Call Arrow Ins., VO 3-3122.

INSURANCE; woman with fire and casualty experience. State details of self; salary expected; confidential. Box H-103, Post-Dis.

KITCHEN manager for Jewish institution serving 140; must know dietary laws; good salary and maintenance; give full details. Box G-323, Post-Dispatch.

KITCHEN HELP, experienced. Loop Sandwich Shop, 8615 S. Broadway.

LABORATORY TECHNICIAN; registered or eligible, private laboratory, east side, 5½ days week, good salary, no night work. JE 5-7478.

LADY; white; companion to elderly lady, afternoons; get dinner for 3 adults; Kirkwood; weekends off; go. Box G-185, Post-Dispatch.

LAUNDRY HELP; shirt press operators, experienced, to work 4 nights week, 4 to 10. 5825 Easton

LAUNDRY HELP; experienced shirt press operator. Sunshine Laundry, 2323 Rutger.

MAID, white; downstairs; cook; stay; own room, bath; experienced; references; $125. HE 2-8688.

MANAGERS
Experienced in all phases of ready-to-wear—personnel, windows; capable of handling large volume units. Free to go anywhere. Excellent salary.
Box X-46, Post-Dispatch

MORTGAGE LOAN PROCESSING CLERK; experienced; must be able to type own letters; age 21-32; Clayton office; salary open; 5-day week. Call Miss Waters, PA 6-0297.

NIGHT AUDITOR, white; must have N.C.R. 2000 experience, knowledge of PBX; salary open. Box G-254, Post-Dispatch.

NURSE, for small institution in Kirkwood. YO 5-3201.

OFFICE CLERK
Downtown financial institution; 5 days, 36¼ hours per week; general office work; light dictation, age 19-25; $45 per week. Box H-122, Post-Dispatch.

OPERATORS, sewing machine; experienced collar and cuff setters. Elder Mfg. Co., 7025 Pennsylvania.

PANTRY GIRL, colored; experienced; references. Box Z-64, P.-D.

PAYROLL CLERK, to take complete charge of payroll, small office, experience, state qualifications and salary expected. Box Z-278, P.-D.

PENSIONER, colored, room and board, exchange for child care nights. FO 7-7530.

PRESSERS
Colored; must have at least one year experience in final pressing in dress factory. No other need apply. Steady work. Forest City. Mfg. Co., 1641 Washington.

PRESSER; silk and wool; white; experienced. Glick's Laundry, 5180 Delmar.

RECEPTIONIST; must be able to type; make excellent appearance; 5 days; northwest location. Apply Central Hardware Co., 4200 N. Union.

RECEPTIONIST, for portrait studio; must have sales experience. See Mrs. Londe, 1005 Olive.

REGISTERED nurse; white; good salary; 8 hours; also serve as supervisor. Box G-182, Post-Dis.

SALESLADY
Experienced only; coats, suits, dresses; top salary, commission and bonus; permanent.
FLORENE SHOPPE
3145 S. GRAND

SALESLADIES, experienced ready-to-wear, for our fast-growing business; permanent, well-paid positions for experienced salesladies, with clientele and personality to build; none others need apply. Phone PA 1-8300, Helen Wolff Shop, 8131 Maryland, Clayton.

SALESLADIES, part or full time; must have selling experience in ladies' suits and coats; good pay, steady. Box G-159 Post-Dispatch.

SECRETARY - BOOKKEEPER, experienced; 1-girl office; construction business; central location; must like responsibility and plan organization and detail; days JE 5-5730, nights EV 2-4252.

SECRETARY U. City schools; shorthand required; 5-day, 40-hour week; $225. PA 1-4090.

HELP WANTED—WOMEN 88

SECRETARY
ASSISTANT TO SALESMANAGER
Experienced; age 25-35; interesting diversified duties in modern office; conveniently located.
TOP SALARY
Only those qualified with managerial ability please answer. Box H-4, Post-Dispatch.

SECRETARY
Experienced, diversified duties; permanent, $50 week to start. CH 1-4199, Mr. Ronzio.

SECRETARY, 22-35
To executive; position requires judgment and skill; transcription must be accurate and quick; job also has interesting diversified clerical duties. CH 1-3230.

SHIRT OPERATOR, experienced. Apply mornings, Kirkwood laundry, 137 E. Argonne.

STENOGRAPHER OR DICTAPHONE OPERATOR
Part time, hours 10 to 2:30; real estate, legal or title experience preferred.
DOLAN CO.
MI 5-2610 Realtors 6401 Manchester

STENOGRAPHER
21-40; single; experienced; will work for executive; some technical dictation; 40-hour, 5-day week; good salary, permanent job and future, many benefits. For immediate interview call MA 1-2213.
S. G. ADAMS COMPANY, 920 OLIVE.

STENOGRAPHER
General office work; must be experienced and intelligent; good pay; hospitalization, paid vacation and holidays Steady. Give full details and salary expected in first letter. Box H-385, Post-Dispatch.

STENOGRAPHER; moderate dictation, must be rapid and accurate; also diversified office duties, experienced; modern air-conditioned office, centrally located; 5-day, 40-hour week; age 25 to 45. State experience, age, marital status and salary expected. Box G-133, P.-D.

STENOGRAPHER; experienced, to work in sales office; good working conditions; must be steady, dependable; both shorthand and dictaphone work.
KILLARK ELECTRIC MFG. CO. 3940 Easton

STENOGRAPHER-CLERK
Light dictation and typing; 40-hour week; good starting salary, and more upon proven ability; beginner considered. Sandlers, 3733 Washington.

STENOGRAPHER (Missouri State Merit System); shorthand and dictaphone required; accurate typist. Apply St. Louis State Hospital, 5400 Arsenal.

STENOGRAPHER, age 18 to 24; sales office; 5-day week; opportunity for future company benefits. Minnesota Mining & Mfg. Co., 3700 Forest Park. JE 5-5269.

STENOGRAPHER - Beginner, light dictation, billing, general office work, small office, state salary and qualifications. Box Z-269, Post-Dispatch.

STENOGRAPHER - CORRESPONDENT; light mail order manufacturing company; some cost experience beneficial; future permanent; downtown. Box G-10, Post-Dispatch.

STENOGRAPHER; general clerical work, medium dictation; good starting salary, more on proven ability (north). GA 1-1600.

STENOGRAPHER; 5-day week; beginner considered. Cutter Karcher Shoe Co., 1814 Washington.

STENOGRAPHER, part time work in your home or our office. Box G-318, Post-Dispatch.

STENOGRAPHER; Leacock's Sporting Goods Co., 1011 Locust.

TEACHER; for city private nursery school; part-time. Box F-23, Post-Dispatch.

TELEPHONE SOLICITOR, straight commission; elderly lady. Yawitz Cleaning Co., 916 North Whittier.

3 TELEPHONE solicitors; unique quiz program, now under way; part or full time. Apply 914 Olive

TYPIST-CLERK
Permanent, well paying position in small congenial office; some dictaphone and general office duties; excellent position for high type young lady, 25 to 35; please reply in detail to Box F-329, P.-D.

TYPIST-BILLER, south, 20-30, experience, small new modern office and equipment, permanent, $200 to start. Martin Oil Co., foot of Potomac st.

TYPIST-DICTAPHONE OPERATOR
Experienced young lady for interesting permanent position, with diversified clerical duties, will consider training, typist on dictaphone work, prominent north St. Louis manufacturer, excellent working conditions, 5-day week, good salary, paid insurance. Mr. Coffing, EV 1-3700.

WAITRESS
Experienced; good tips. Gem Restaurant, 1727 Market.

WAITRESS; no Sun. or holiday. Julier's Restaurant, 124 Arcade Bldg.

WAITRESS; mornings; Saturday off. Olympia Cafe, 206 N. Vandeventer.

WAITRESS, experienced, nights. Loop Sandwich Shop, 8615 S. Broadway.

WAITRESS, for fountain, evening hours; good pay. Circle Grill, 4004 W. Florissant.

WAITRESS, white, young lady, days, no Sat. or Sun. 4369 Chouteau.

WAITRESS; experienced; morning shift, $36; good tips. Take Goodfellow bus to 6225 W. Florissant.

WAITRESSES, day work, experienced, Maryland Cafe, 6510 Delmar.

WAITRESSES and grill girls. Apply 331 N. Grand.

WAITRESS, white; for tavern. 1525 Market st.

WAITRESS, grill experience. L & L Sandwich Shop, 3851 Olive.

WAITRESS - BARMAID; good pay. Apply 4055 Olive. FR 1-7537.

WOMAN; by week or month; cook, clean house for adult couple; Kirkwood; stay on place, or come and go daily. Phone TA 1-6166, 6 to 8 p.m.

WOMAN, general housework, experienced; cleaning and assist with cooking, references. Call between 9 and 12 a.m. and 7:30 to 8:30 p.m., HE 2-6591, county.

WOMAN; cleaning, part-time; for part rent, nice 2 rooms, all utilities; white; Kingshighway bus. Box H-384, Post-Dispatch.

WOMAN; middle-aged; white; cooking, 2 meads day, for 2; no sitters, smokers; electric stove. 3642 Ridgedale (6500 Natural Bridge).

WOMAN, 40 or older; checking and tagging, county resident. Lungstras Cleaners, 110 W. Adams, Kirkwood, Mo.

WOMAN, to care for children while mother works; room and board; small salary. MO 4-8342.

WOMAN room and board for $5 in exchange for light duties; 6124 Wabada. CO 1-0462.

WOMAN, stay on place 5-day week; good salary; must have references. WY 1-2608.

WOMAN, nursing experience; white, stay, some lifting. PA 7-2540.

YOUNG WOMEN
PART OR FULL TIME
Do not apply for this position unless—
You are well groomed and well mannered.
You enjoy helping people to learn.
You have ambition to progress rapidly.
You also have the earnest desire to under-go a well rounded program of self development.
These are essential qualifications for membership on the teaching staff of the Arthur Murray Dance Studios. We give you the necessary dance education. Applicants will be interviewed this week from 3 to 5 p.m. and 7 to 9 p.m. Monday and Tuesday. Apply in person to the ARTHUR MURRAY STUDIOS, 316 N. 6th or 327A N. Grand Blvd. A regular class starts Oct. 27th, 1954. Training is free to those qualifying.

REGIONAL manager position open for State of Missouri; beautiful solid copper gifts and copper jewelery sold through party plan; no competition; no deliveries; no collections; must be free to travel and establish district managers in key cities; to qualify you must be a woman 35-50, and experienced in Party Plan selling; others in this position earn as high as $20,000 yearly; give full details of past experience in reply; persoal interview will be arranged; write E. T. Doty, Coppercraft Guild, Taunton, Mass.

SALESWOMEN WANTED 89

HOMEWORK
Housewives, Employed Women
Earn $64.75 Week Spare-Time
FREE CLOTHES FOR YOUR FAMILY
NO CANVASSING
Fill Our Customers' Orders
Nylons 51-15 perfect, 35c pair; back to school clothes from 79c; Christmas cards; blouses, 97c; sheets, cases, household items below factory prices. No money needed, we deliver. GA 1-2393.

Saleslady—Demonstrator
To introduce amazing new coffee product to housewives; beats all competition; priced to sell on sight; 6 sales per day pays you over $100 per week; must be free to travel 5 days each week; home weekends; transportation furnished; get details today. Call PR 2-6143 or MO 4-4309 Sunday only. J. H. Halley, Grand Union Co., 2337 Russell bl.

Earn $500 Now Till Xmas
DON'T MISS THIS OPPORTUNITY
Complete assortment of Christmas cards; 30 cards only 25c; no money needed; unsold cards returnable; spot delivery. CH 1-0245

VALUABLE TERRITORIES
Open in South Hampton area. Call Avon Cosmetics, FL 1-1673.

SALESWOMEN WANTED 89

MOTHERS
Do you need Christmas money? Sell AVON PRODUCTS, beautiful gift line in your neighborhood. JE 1-7137.

PART TIME
Make $75 to $125 weekly evenings and Saturdays, handling Sterling silver and fine china; car necessary. FL 1-0395.

HOMEWORK, $2 HOUR
Housewives, Employed Women
EARN $65 WEEK, SPARE TIME
NO CANVASSING
WE SEND YOU CUSTOMERS
DuPont 51-15 Nylons, 35c pr. Blouses, Skirts, Dresses, Lingerie, Sweaters in all sizes, Pepperell Sheets, Cases, Xmas Cards and Men's, Women's, Children's and Household Items below factory prices; no money needed, spot delivery. For better values check us and compare.
MA 1-8641, MA 1-8781

$ $ REAL ESTATE $ $
We need 2 or 3 women; ambitious and not afraid of $7500 or more a year minimum income; experience helpful but not essential; we will train you. Call for interview. OSSENFORT PL 2-4772

LADIES, earn $350 or more between now and Christmas taking orders for Realsilk's quality hosiery, socks and wearing apparel. Phone CH 1-8393 for interview.

REAL ESTATE; full or part time; top commission; teach business; car needed; ideal working conditions. Call Mr. Frycki, WEAVER R. E. PR 6-4502

WOMEN to sell high-grade box candy, leads furnished; build up your own territory. Box F-57, Post-Dispatch.

2 GOOD salesladies, stainless flatware, fast advancement, car necessary. FO 1-0473.

PARTNERS WANTED 90

Investor's Opportunity
8% return in large Clayton real estate; 2-for-one security. $5000 blocks. Box G-190, Post-Dispatch.

MAN AND WIFE as partners with car in growing business. 3750 St. Louis.

BUSINESS OPPORTUNITIES 94

AUCTION
Business Property
Wed., Oct. 27, 10 a.m.
WENTZVILLE, MO.
35 miles west St. Louis on 61 where government spending $33,000,000 permanent uranium plant. Super gas station 490 ft. hiway frontage with 5280 sq. ft.; radiant heated modern building suitable truck stop, cafe, super market, motel, etc. Over 300 items office, garage, station equipment sells separate piece by piece liquidating CHRYSLER-PLYMOUTH, GMC DEALERSHIP; dealerships open. Jack Ray Motors, Wentzville, Mo., phones 133 and 1332.

AUTO TOWING business, 1 truck; reason other business. PR 1-7930.

PROFITABLE BUSINESS
If you are not afraid to work and have $15,000 in cash to invest, I can make room for you in one of the most profitable and secure new businesses you have ever had the occasion to investigate.
The one selected must be able to devote full time to business, and be available immediately.
Complete information will be given qualified persons at interview. No telephone information will be given. Write, giving phone and address to
BOX G-356, POST-DISPATCH

WANTED
Ambitious persons to handle the wholesale distribution of nationally advertised food product in a small way.
NO SALES WORK, NOT VENDING
Opportunity for substantial income for time involved; storage space not necessary; requires investment of approximately $2200. Only persons desiring a permanent side line need apply. Tropic Industries, 59 E. Madison st., Chicago, Ill. Write giving name, telephone number and a few facts about yourself, direct to Box H-278, Post-Dispatch, for early local interview.

$800 INVESTMENT
HIGHLY PROFITABLE BUSINESS
Extremely popular food item. Steady life-time repeat business. Not vending, no selling. Servicing local accounts, replenishing merchandise sold.
Spare time to start, with immediate high earnings and when thoroughly familiar with business can be expanded to full time.
Requires responsible party desirous of a permanent association, with record of stability and $800 operating capital for inventory. Openings also available in surrounding area. For interview include phone. Write Box F-30, Post-Dis.

Former Hospital Location in Normandy
Suitable and improved for invalid home. 22 rooms; 7283 Natural Bridge at Wedge; bus stops at door; plenty of parking.
FEINBERG & HANFT
2914 N. Union EV 3-4900

BARBERS; I will put you in business if you are a good barber and can qualify. FL 3-4000, Eddie.

BARBER SHOP, 3 chairs and shoe shine stand. FR 1-7407.

BEAUTY SHOP and cleaners; good location; close to new subdivision; low rent; real buy. UN 7-9779.

BEAUTY shop with apartment; N. Grand. FR 1-8329.

BODY MAN, mechanic with tools and some capital. MI 7-1777 or EV 3-0925.

BUILDING MATERIAL, coal; 3 trucks; building 25x80 ft. with living quarters. TH 5-2314.

CAFE AND TAVERN; bus loop; good business; long lease. Call after 6, GE 6-2767.

CLEANING plant, dry; near St. Louis; doing good business; sell reasonable; other business. Box Z-15, Post-Dispatch.

CLEANING PLANT; $600 weekly; cash-carry; top equipment; bargain; others. MARDIS, VO 3-1950.

CLEANING SHOP, Lemay, good location, reasonable. FL 3-7711.

CONFECTIONERY, south; 3.2 package beer stop! 3 large rooms; sales $700 week, rent $75; beautifully equipped.
Murphy, 6376 Clayton rd. MI 5-6800

CONFECTIONERY, southwest, by Du Bourg High School; high class; apartment; unusual opportunity. IV 7-5969, FL 2-7222.

CONFECTIONERY, Walnut Park; reduced; 1 room. 5277 Plover. Duo-Therm, 5-room gas heater.

CONFECTIONERY; north; 2 rooms, income $500 week; offer wanted. ROBERTS, 2857 Union, EV 2-4411

CONFECTIONERY; south; income $450 week. $2850; financing. ROBERTS, 2857 Union. EV 2-4411

CONFECTIONERY, NORTHWEST 5 rooms down, 3 up, rent $85. Mercantile, 408 Olive, CH 1-9944

CONFECTIONERY; living quarters, by church and school. 8120 Gravois.

CORONADO COCKTAIL LOUNGE, Tenth and St. Charles; the best equipped in downtown; 6 years, still good business; come and look for yourself; low rent, long lease; owner retiring. Peter J. Damos.

DELICATESSEN, north, good location, $350 week; colored invited. FO 1-9426 after 6.

DISTRIBUTOR
A manufacturer of welding gasses, welding equipment both arc and acetylene, interested in obtaining a distributor for the East St. Louis and Illinois trade area; capital of $12,000 to $15,000 required; good opportunity for party interested in future business security; business administration and knowledge of product helpful. Box F-113, P-D.

DOUGHNUT SHOP; very reasonable. EV 1-9692.

DRESS SHOP; selling because of illness for inventory. PL 2-0380.

FILLING STATION, Grand and Iron, equipment, stock and real estate, good spot; owner wants action. RUMER, FL 2-4025.

GRILL; industrial location. 5103 Manchester. JE 1-0914.

GROCERY and Confectionery; 2 living rooms, doing $50,000 yearly in growing Illinois subdivision. Brick building, stock, fixtures, $30,000. Box H-253, Post-Dis.

GROCERY-confectionery; large living room; plenty stock and good fixtures. Owner, 1624 Mississippi, PR 6-1423.

GROCERY-Meat; good corner location; going to hospital; practically giving it away. Call Sun., PA 5-3038, or after 5 daily.

HOTEL
75 rooms; in city; contents, lease; illness; buy at your own price; terms. Box Z-335, Post-Dis.

HOTEL, $28,000 gross; owner anxious; will manage for buyer. BERRA VE 2-0636

HOTEL, Alton; downtown; 47 rooms; established money maker; lease, $5500. Owner leaving city. JOHNSON, JE 3-6411.

ICE CREAM store, year round business, pin games pay rent and etc., sacrifice. EV 2-2110.

LAUNDRY, Quick Service; one of the best in St. Louis area. Call Mr. Mertz, Triangle 6-9421.

MACHINE TOOL SUPPLY established many years; excellent accounts. Box H-332, Post-Dis.

MACHINE SHOP, fully equipped; reasonable. CH 1-0536 any time.

BUSINESS OPPORTUNITIES 94

PAPER ROUTE (Maplewood); Globe 750 daily, 550 Sun.; other business forces sale. Box 207, Ballwin, Mo., Lafayette 7-6751.

PAPER ROUTE; 600 dailies, 500 Sundays. ST 1-1873.

RESTAURANT; sell or lease; fully complete; in hotel building; 823 Delmar.

RESTAURANT, 3.2 beer; selling account illness. 1201 S. Grand.

ROOMING HOUSE, Whittier at Olive; licensed; $650. PR 1-4139 BRINE MO 4-0635

ROOMING HOUSE, contents; good income, location. FR 1-8155.

SANDWICH SHOP; fully equipped; busy northwest thoroughfare; large living room in rear; priced $1200 for quick sale. Murphy, 6376 Clayton rd. MI 5-6800

SAUSAGE FACTORY, now in use, complete; has large grinder, silent cutter, stuffer, 2 smoke houses, gas oven, 5-ton ice machine, 3 coolers. This could be used for other type of business that requires refrigeration. Will give reliable tenant good lease. Please write or call Rollie R. Graham, 2292 E. Main, phone 27997, Decatur, Ill.

SERVICE STATION
For lease, brand new 2 bay station; large industrial area; $2500 cash to handle. Ninth and Benton, ST 1-2242.

SERVICE station; Delmar-Hanley; modern Texaco; 2 bay. PL 2-7600.

SERVICE station for lease; 311 S. Kirkwood rd.; equipped; inventory $1500. Lafayette 7-3322.

SHOE REPAIR SHOP; established, south side; terms. VO 3-5166.

TAVERN, cocktail lounge, county, southwest corner, 2 main traffic arteries, living quarters, low overhead, disability forces sale, make offer. WO 1-3358. Call after 5 p.m.

BILL JONE'S bar; one of the best; a real buy. See Tucker after 9 p.m., 1400 S. Vandeventer.

TAVERN, west; Budweiser on tap, rathskeller, kitchen, air conditioned; priced right. MI 7-2450.

TAVERN, $2000 stock; clears above $1200 monthly; $9000; others, terms. MARDIS, VO 3-1950.

TAVERN-LOUNGE; excellent business. Owner, 2847 Delmar.

TAVERN; fully equipped; full license. JE 3-0806 after 5.

TAVERN; college town; profitable; $9500, terms. Mardis, VO 3-1950.

TAVERN and confectionery, same owner 15 years. EV 3-9147.

USED car lot; 90x160; garage and 3-room house; excellent location; will lease. 9644 St. Charles rd.

VARIETY STORE, Christmas stock in; fine for couple; sell on account of health. HU 1-0855; PR 1-9480.

CHANCE OF A LIFETIME
For a small down payment you can buy a downtown corner bar; fully equipped. Write L. E. Nieman, 508 Market st.

FINE store and basement, heavy traffic intersection; northwest corner Twelfth and Calhoun at Gravois; $65. OL 2-0015.

BUSINESS WANTED 95

To quietly buy or sell call
MERCANTILE CH 1-9944

BEAUTY SALON, or location in Clayton; immediate posession preferred. PA 1-5707.

ALL CASH FOR BUSINESS OR Manufacturing. BSA. FO 7-6688.

ALL TYPES OF BUSINESS SALES SHOOP, VO 3-2904, 539 Clara.

GROCERY, MEATS, etc.; stock or fixtures; for cash. PA 5-4155.

ROOMS WITH BOARD 96

NORTH

EMPLOYED MOTHER, care for children while working. JE 5-3925.

NORTHWEST

ROOM and board for 2 elderly persons; good home. EV 5-4214.

SOUTH

CLEVELAND, 3943; young man; nice home; Southern cooking.

CRITTENDEN, 3522; men, 2 meals, 7 days; $12.50. Bendix. PR 2-6041.

HUMPHREY, 3526; young man, employed; good meals.

SHENANDOAH, 4231; nice large room; good meals; for 1-2.

ELDERLY, nervous and forgetful person; good food, kind treatment. VI 3-3502.

ROOM and board for elderly people, close to bus. MO. 4-6059.

ROOM and board; elderly folks or helpless people. FL 3-1073.

WEST

CATES, 5865; men; A1 meals family style; clean; congenial; warm.

KINGSHIGHWAY, 928 S.; men only; $12; licensed and inspected.

PARKER HALL, 5270 Waterman; excellent meals; women. FO 1-9140

WOMAN, employed, exchange for baby sit. Clayton, PA 5-2096.

MEN; southern cooking; good transportation; $12 week. VO 3-0922.

FREE room, board for girl; exchange light services. PA 1-3477.

SUBURBAN

ST. JOHNS; 2nd floor apartment, converted for men only; best food, lunches packked; inquire to appreciate. HA 8-2328.

ROOM and board for elderly lady; private; Maplewood. MI 7-0328.

ROOMS FOR RENT 97

DOWNTOWN Y.M.C.A.
Residence for young men and men; includes Y.M.C.A. membership activities. 1528 Locust. CE 1-1350.

CENTRAL

OLIVE, 3148A; nice sleeping, $4; adults. JE 1-1507.

NORTH

BARRETT, 3220; sleeping, private; man; gas heat; $5. JE 3-7925.

BENTON, 2330; first floor; 2 furnished rooms; private entrance and bath. EV 1-4923.

BLAIR, 4308; large room, twin beds; young men; near bath; private home. CE 1-7297.

BLAIR, 3961; 2 housekeeping; clean; gas heat; adults. GE 6-571

BREMEN, 1421; 1 housekeeping basement room. MA 1-9311.

DODIER, 2512 W.; 2 large rooms, furnished. CE 1-5024.

GARFIELD, 3627; 2 light housekeeping rooms. JE 3-8715.

KOSSUTH, 3807; sleeping room, adults only; $7. MA 1-8950.

LEE, 4493; sleeping; private home; employed adult. EV 5-6265.

NATURAL BRIDGE; good home for 1 or 2 men; twin beds; modern; references. JE 1-2277.

PENROSE, 3832; 1-room and kitchenette; also single room; reasonable rent.

PENROSE, 4110; small sleeping; private family; man. EV 2-8953

RED BUD, 4576 (at Florissant); sleeping; adults. FL 1-4892.

ST. LOUIS AV., 3508A; light housekeeping and sleeping room; near transportation.

ST. LOUIS, 2207; 2 rooms, private bath; adults.

ST. LOUIS, 3805; sleeping room JE 1-7253.

SULLIVAN, 3506A; single front sleeping; gentleman; near Grand.

TENTH, 2708 N.; sleeping room; private; gentleman; $6 week.

TWENTIETH, 4421 N.; small hall sleeping; $5; gas heat. GE 6-4658.

UNIVERSITY, 2511; 2 rooms; newly decorated.

ROOM and kitchenette; also single room; phone PR 2-8761.

BACHELOR apartment, very clean, near bath. MA 1-7064.

SLEEPING room in private home GE 6-3921 after 6.

NORTHWEST

ASHLAND, 3806; 2 unfurnished rooms; heat, light furnished; no cooking; $12 week.

BEACON, 4971; 2 unfurnished rooms with toilet. EV 3-0929.

DAVISON, 4904; 3 rooms, private bath. Employed couple only.

ETZEL, 6168; 2 large rooms; refrigeration, gas heat. EV 3-3724

GOODFELLOW-Florissant; sleeping; man, employed. CO 1-5283.

LOTUS, 5071; warm sleeping; man; private; convenient. FO 7-1005.

SLEEPING ROOM; private home; employed gentleman; Goodfellow bus; references. CO 1-5168.

SLEEPING; private home, $7; conveniences, 4 buses; EV 3-2174.

SLEEPING room; gentleman; new home; 3 bus lines. EV 2-5487.

2 NEATLY furnished housekeeping rooms. EV 3-2572.

SOUTH

ACCOMAC, 2852; 2 housekeeping; clean; employed adults. MO 4-6530.

ALBION PL., 2331; clean; cheap; housekeeping rooms; good heat.

BOTANICAL, 3819; large, comfortable sleeping room, employed lady. PR 2-1440.

BROADWAY, 2304 S.; 2 furnished rooms; all conveniences; also single sleeping room.

BROADWAY, 4821 S.; 2 rooms; sink; heat; $12. FL 3-2833

CALIFORNIA, 1513; 2 lovely housekeeping. PR 3-3026.

CAROLINE, 3515; room and kitchenette; gas heat. MO 4-9568.

CASTLEMAN, 3669; room, kitchenette, complete; for 1.

CASTLEMAN; sleeping; man; $6; near 3 busses. PR 2-8057.

CLEVELAND, 3662; 2-room efficiency, nice location, ½ block to bus. PR 1-9190.

CLEVELAND, 4179; lovely room for employed girl. MO 4-7371.

COMPTON, 4121; 3 rooms, nicely furnished; employed couple.

DE TONTY, 3920; large sleeping; hot water; employed days; $7.

ELEVENTH, 17xx S.; 3 furnished; no children; no pets. MA 1-3285.

FLAD, 3650; 2 large, redecorated, quiet, adults. MO 4-9739.

GEYER, 3026; newly decorated housekeeping, washer, dryer.

GRAND-Gravois; nicely furnished, hot water, shower; employed gentleman only. 3515A S. Grand.

GRAND, 2116 S.; sleeping second front, double bed, $9.

HALLIDAY, 3447; front sleeping; twin beds; good heat; employed girls.

HARTFORD, 3943; sleeping; with garage; $7; man. PR 1-8288.

HYDRAULIC, 36xx; large room in private home for Catholic working girl. MO 4-2409, evenings.

LAFAYETTE, 1832; 1 nice room, sink, refrigerator, $8. PR 6-0033

LAFAYETTE, 3662; sleeping room; call Sun. or eves. PR 2-7026.

ROOMS FOR RENT 97

SOUTH

LAMI, 1100A; 2 rooms, furnished. MO 4-3036.
LOUISIANA, 1940; large 1-room apartment, $10; adults.
McNAIR, 2316; 2 rooms, $7; 1-room. FL 3-2833.
MICHIGAN, 7100; housekeeping room; employed adults.

1421 MISSOURI—1957 UTAH
2306 S. 13th; 1425 Missouri; furnished housekeeping units; nicely furnished; children welcome.

PARK, 2330; 2 housekeeping; gas furnace heat; laundry; children.
RUSSELL, 2752; sleeping room; good transportation; references.
RUTGER, 1022; 3 rooms unfurnished; 2 children welcome, $25 month.
SHENANDOAH, 3201; housekeeping, sleeping, rooms.
SHENANDOAH, 1318; large clean room, utilities, heat. PR 6-5823.
SHENANDOAH, 4127; big, warm, clean sleeping. PR 1-7622.
TENNESSEE, 2602; 2 rooms, 2nd floor, couple or 2 girls. PR 3-5276
TENNESSEE, 2341; 2 rooms and bath; utilities furnished; 2nd floor.
TEXAS, 1806; 2 housekeeping; employed adults. PR 8-2774.
THIRTEENTH, 2303 S.; single housekeeping, $10-$12 week; children welcome.
VIRGINIA, 2343; clean sleeping room; employed lady.
LARGE attractive furnished rooms; reasonable; gas heat. Mrs. Reed, MO 4-5696.
SLEEPING room, gentleman; near busses. PR 2-2494 after 5:30.
KITCHEN and bedroom, large closets; girls. PR 2-8269.
SLEEPING ROOM, for man, in private family of 2. PR 3-2513.
2-ROOM apartment; nice, clean; children. CE 1-0243.
SLEEPING room; double, single; private entrance. PR 6-1829.
2 UNFURNISHED rooms, gas heat, electric furnished; $40. PR 3-8374
SLEEPING room; gentleman only; meals optional. PR 1-0213.
ATTRACTIVE home; use kitchen, $6.50; 1 or 2 girls. PR 3-8865.

SOUTHWEST

ARCO, 4440; sleeping; modern; $7; near Barnes. JE 5-8439.
CHIPPEWA, 6212; 1 or 2 gentlemen; private; next bath. HU 1-5925.
DEVONSHIRE, 5249; sleeping room for lady. Private entrance. Convenient to everything.

WEST

AMHERST, 72xx; lovely room; refined business person. PA 1-6918.
BARTMER, 5619; warm, clean, sleeping; man; $7. VO 3-2132.
BARTMER, 54xx; housekeeping; park free; water; $7. FO 1-7228.
BARTMER, 5338; 1-room efficiency; $10.50. Sleeping room, $6.
BARTMER, 5534; bright, attractive, lovely neighborhood; references
BELT, 1288; housekeeping rooms, $9; sleeping room, $5; bus.
CABANNE, 5545; 1 and 2 rooms, furnished. FO 1-9865.
CABANNE, 5901; housekeeping, sleeping, warm, employed adults.
CABANNE, 5554; 2 large rooms, clean, well-furnished.
CATES, 5804; 2nd west; employed woman; private home; breakfast optional; busses. PA 7-2081.
CATES, 5836; attractive bedroom with kitchen. PA 5-8902.
CATES, 5544; nice front 2nd floor; light housekeeping; 1-2 ladies.
CHOUTEAU, 4565; 2; warm; housekeeping; private bath. JE 5-1762.
DeGIVERVILLE, 5762; sleeping; gentleman; private; lovely home for right party. VO 3-4531.
DELMAR, 5321; beautiful, clean, warm room; hotel service; $9 up.
EASTON, 4975; 1 large housekeeping; everything furnished; $10.
ENRIGHT, 5861; lovely rooms; $6-$8; 5 busses; Bendix. PA 7-7162.
ENRIGHT, 60xx; large double room; twin beds, private bath and shower; reasonable. PA 6-0589.
ENRIGHT, 5807; convenient, homelike; care for child; Bendix, dryer, TV. PA 1-9780.
ENRIGHT, 58xx; front sleeping room; for 1 or 2. PA 1-6153.
ENRIGHT, 5927; sleeping; man work days, convenient.
ETZEL TER., 1117; sleeping; double or single; $6-$8. PA 7-3799.
GIBSON, 4361A; sleeping room, private home; stoker heat; man.
GOODFELLOW, 775, 3rd south; near Delmar; girl. PA 7-5629.
LACLEDE, 4329; housekeeping, also sleeping. FR 1-7355.
LINDELL, 3756; Georgian Club; ideal location, women. JE 3-0264.
LINDELL, 4450; attractive front; quiet; employed girl. JE 3-2747.
LINDELL, 4315; clean, comfortable rooms, maid service; $8 up.
LINDELL, 4351; sleeping rooms for girls; breakfast.
McPHERSON, 4441; sleeping rooms; clean, quiet; southern exposure; references.
McPHERSON, 4312; large 2-room suite; newly decorated.
McPHERSON, 4342; lovely 2-room suite, 2d floor.
McPHERSON, 4366; 2 or 3 housekeeping 1st floor; 1 on 2nd.
McPHERSON, 4928; sleeping; gas heat; garage. FO 7-8695.
MINERVA, 5082; 2 rooms; nicely furnished; adults.
MONTCLAIR, 1384; housekeeping; warm; man. FO 1-7010.
PAGE, 5362; 2 clean housekeeping for 2. FO 7-5851.
PAGE, 5887; 1-room efficiency; girl employed; "all girl building."
PERSHING, 55xx; bedroom; private entrance; semi-private bath; employed lady. VO 3-6685.
PERSHING, 5770; large pleasant sleeping. VO 3-5214.
PLYMOUTH, 5811; 2 large rooms, furnished, $14 week; Christian home. VO 3-3608 or HA 8-0069.
PLYMOUTH, 6224; double twin or single. PA 5-8135.
RAYMOND, 5211; sleeping rooms, 1 with twin beds; gentlemen.
SPRING, 514 N.; sleeping rooms, $5 and $6; women.
VANDEVENTER PL., 49; nice sleeping; Veterans Hospital; $4, $5, $6.
WASHINGTON, 4253; 2 rooms, bath, $15; two 2-rooms $9-$10; single $8; refrigerators.
WASHINGTON, 5043; sleeping; very convenient; women; also furnished apartment. FO 7-6529.
WASHINGTON, 5261; cheerful, front, sleeping, double or single.
WASHINGTON, 5260; 2 large rooms, kitchen, private bath.
WASHINGTON, 5240; good heat, private bath, single, double.
WASHINGTON, 5133; large, comfortable; for 1 or 2 men, homelike.
WASHINGTON, 5226; sleeping; 1st floor; for 1 or 2; kitchen privileges
WASHINGTON, 4719; desirable rooms; hotel service.
WATERMAN, 58xx; clean warm front room; $7.50. VO 3-8131.
WATERMAN, 5158; single room, man, quiet, warm, after 6.
WATERMAN, 5521; single; bath; warm; lady or man. VO 3-9645.
WESTMINSTER, 4047; 1st floor apartment; clean; children.
WESTMINSTER, 4328; sleeping room in refined home, transportation
WEST PINE, 4419; kitchenette apartment, washer, clean.
WEST PINE, 4556; clean sleeping; convenient; men.
WEST PINE, 4035; housekeeping rooms; clean, quiet; children.
LOVELY sleeping room, private home; good transportation; references exchanged. PA 7-0340.
LARGE comfortable room with bath in refined home; suitable for bachelor. JE 5-0508.
GIRLS; sleeping; single, double; $4.50 up; laundry. VO 3-5241.
COMFORTABLE sleeping, near bath; gentleman. PA 7-7904.
LARGE, in private home; breakfast optional; gentleman. PA 1-6532.
HOUSEKEEPING; newly decorated; water; couple. 3810 Westminster.
IDEAL location; lovely sleeping; young man. VO 3-5259.
HOUSEKEEPING; warm, clean; A1 transportation. FR 1-9339.
ROOMS, 2 furnished, across from school. Call after 6:30, PA 1-7244
FRONT; clean, warm, $7; share kitchen, $8; lady. VO 3-4302.

SUBURBAN

UNFURNISHED room, 20x22, for housekeeping; Maplewood. ST 1-4477.
CLAYTON; gentleman; private home; references. PA 1-8480.
FERGUSON; furnished room with kitchen, for men; also sleeping room. VI 7-1315.
LEMAY; 2 furnished housekeeping; block to bus. PR 3-9105.
WESTGATE, 7xx; lady employed, kitchen privileges. PA 7-1662.
BEAUTIFUL BEDROOM, gentleman; private home, VO 3-8570.
SLEEPING ROOM, $8; private Overland home. HA 9-0154.

ROOMS FOR RENT—COLORED 98

FOR MODERN LIVING SEE
LOVEJOY & ENRIGHT CT. APTS.
4100 ENRIGHT
ALSO SUMNER & COOK APTS.
4474 AND 3718
1, 2 and 3 rooms and private bath; modernized kitchens; refrigerator, stove, floor covering; newly decorated; venetian blinds; heat, hot water; janitor service; $45; $57.50 and up. Adults. Manager on premises.
SACKS R. E. Co. CE 1-1395

CASS, 29xx; 3 rooms, 3rd floor unfurnished; reasonable. JE 5-9086. (*)
CABANNE, 5187; 2-room furnished apartment; also furnished or unfurnished basement FO 7-1049 (*)
COTE BRILLIANTE, 4761; 2 furnished housekeeping rooms. FO 7-1246. (*)
DELMAR, 43xx; 2 unfurnished rooms, 1st floor, adults. FO 1-2091 (*)
ENRIGHT, 51xx; 2 furnished rooms; utilities and washer furnished; 1 child accepted. EV 2-6340 (*)
ENRIGHT, 5066; 2 and 3 room apartments, unfurnished. (*)
HAMMETT, 47xx; large, small room; utilities. FO 7-6645. (*)
HIGHLAND, 49xx; nicely furnished front room. FO 7-4340. (*)
LOTUS, 5255; neatly furnished rooms, all utilities, reasonable. FO 7-9113.
MAFFITT, 4828; 2 rooms unfurnished, adults. EV 2-3299 after 5. (*)
MAPLE, 5182; 2-room apartment, unfurnished or furnished. FO 7-7721. (*)
MAPLE, 5160; lovely furnished 2-room apartment; adults only. (*)
MARCUS, 3057; 3 rooms, furnished or unfurnished. (*)
MONROE, 1449 (rear); toilet, 3 rooms. (*)
O'FALLON, 1740A; unfurnished room. Come after 5:30. (*)
PAGE, 52xx; neatly furnished room, single man. FO 1-3222. (*)
ST. LOUIS, 47xx; 3 unfurnished rooms, utilities furnished. CO 1-2459 after 5 p.m. (*)
VANDEVENTER PL., 71; kitchenettes; furnished. JE 1-7726. (*)
VERNON, 5424; 2-room apartments, furnished; $11.50 up. JE 1-1990. (*)
VERNON, 5456; 3 rooms, unfurnished, 3rd floor. FO 7-2604. (*)
WASHINGTON, 4411; completely furnished; 1- and 2-room apartments.
Louis T. Kohn R. E. GA 1-2262 (*)
10 3-room apartments; 4-room apartment, 6 2-room apartments; $35, $40, $68; call Agent week days, 8:20 a.m. to 5:55 p.m. FO 7-3347. (*)
2 LOVELY FURNISHED front rooms in private home; cooking privileges. JE 3-9432. (*)
FURNISHED and unfurnished apartments; heat furnished. JE 3-7928, 3351 Market. (*)
2 LARGE rooms, modern apartment; furnished; adults. FO 7-9544. (*)
HOUSEKEEPING ROOMS, $15 week; working people only. MA 1-1973. (*)
2 UNFURNISHED rooms, extra large, newly decorated; children. 1209 S. Compton. TO 5-0392. (*)
FURNISHED or unfurnished sleeping rooms; ladies preferred. FO 1-5621. (*)
LOVELY big furnished room, kitchen privileges. JE 3-1338; 4731 McMillian. (*)
2-ROOM apartment; furnished or unfurnished; modern; also single room. FO 7-1319. (*)
KITCHENETTE, furnished, gas heat, children welcome. CH 1-0907 (*)
KITCHENETTE and sleeping room; furnished, couple JE 5-3720 after 5 (*)
2-ROOM unfurnished apartments, utilities furnished. JE 5-8230. (*)
SHARE my apartment, private refrigerator, adults. FO 7-0453. (*)
2 ROOMS and kitchen, neatly furnished; gas heat. JE 1-0153. (*)
2 FURNISHED kitchenette apartments, baths. FO 7-1024. (*)
2 ROOMS furnished; employed adults; $13.50. JE 3-2833. (*)
2½ ROOMS, unfurnished; adults only. JE 5-0327. (*)
FURNISHED room, for single employed man; $6 week. FO 7-3776. (*)
3-NICE furnished rooms with private kitchen. OL 2-0315. (*)
2 ROOMS unfurnished; children welcome. 5126 Kensington. (*)
FURNISHED ROOM, kitchen privileges. FO 1-6090. (*)
3 ROOMS, partly furnished; couple employed. JE 1-7810. (*)
UNFURNISHED rooms. EV 2-1349. (*)
ONE large front room, furnished; use of kitchen. FO 1-5423. (*)
2 LARGE, kitchenette, in quiet neighborhood. EV 2-4125. (*)
3 ROOM unfurnished apartment, adults only. FO 1-1567. (*)
UNFURNISHED rooms; utilities furnished. JE 3-7996. (*)

CHILD CARE 100

WILL CARE for child in my home while mother works. WO 1-2334.

CONVALESCENT HOMES 101

WASHINGTON SPRINGS
NURSING HOME, Inc.
Ambulating or bed patients admitted; doctor in attendance; 24-hour expert care; RN, licensed practical nurses and male attendants; oxygen, glucose, etc. given; special tubs for arthritics; hydrotherapy; lowest rates in the entire Midwest for nursing care and services given. Descriptive bulletin furnished upon request. Let us care for those you care for.
WASHINGTON SPRINGS NURSING HOME, INC., OKAWVILLE, ILL. 40 mi. east of St. Louis on Rt. 15
Phone 761
Famous as a Health and Bath Resort for Almost 100 YEARS

Hamilton Convalescent Home
Aged—Chronically ill—Infirmed
NURSING CARE, $175 month up
PA 1-6166 MRS. SINGLER

LADY to share room with semi-invalid in nurses home. Box F-54, Post-Dispatch.
HUNNICUT Rest Home, Ballwin, Mo., for the elderly; clean, homelike. Lafayette 7-3526.

ROOMS WANTED 102

APARTMENT, 1 or 2 room; must be well furnished, bathroom facilities; breakfast and private home preferred; gentleman; best references furnished. Box Z-417, P.-D.
COUPLE, no children, desire 1-2-room furnished apartment in exchange for light housekeeping or care furnaces. Box G-74 Post-Dis.

ROOMMATES & APT. SHARED 104

JULIAN, 59xx; lady desires 2 ladies share her nice home; own bedrooms. PA 5-5654.
ST. ANN'S; 2 girls to share home with lady. HA 8-3580, after 6.
UNION, 727 N.; Apartment 13; girl to share 3-room apartment with girl.
APARTMENT to share with girl; near Hi-Pointe; own bedroom. ST 1-9105.
GIRL, share lovely 5-room apartment with 3 girls, utilities, Bendix free; $8. PR 6-3314.
GIRL, share beautiful 6-room 1½ bath apartment with 3 girls. PA 1-3712.
COUPLE or 2 girls; share my attractive 5-room apartment near busses. EV 2-2340 after 6.
YOUNG MAN; share apartment with man; $7 week. FO 7-5933.
MAN to share home with Jewish gentleman; $25 month. PA 5-5117
2 GIRLS, refined; share with professional girl. FO 7-9535.
1-2 GIRLS; share 6 rooms with 2 girls; utilities. Bendix, PA 1-3685.
2 GIRLS, share with 2 other girls. PA 1-7284. VO 3-5268.

HOTELS 110

HOTEL FAIRGROUNDS
Located 3644 Natural Bridge Across Beautiful Fairground Park
FREE PARKING LOT
MODERN ROOMS & APARTMENTS
New, With Tub and Shower Bath
Make Your Permanent Home With Us
Reasonable Permanent Weekly Rates. A Visit Will Convince You
Call FR 1-3560

Everyone's Talking
ABOUT the FOREST PARK HOTEL Each suite newly designed and redecorated by our Miss Winters. New monthly rates now in effect; one bedroom suites from $165; efficiencies from $115; bachelor apartments from $80; all utilities furnished, daily maid and linen service, 24-hour telephone service, 3 elevators, new swimming pool. Your inspection invited.
FOREST PARK APT. HOTEL
4910 WEST PINE FO 1-3500

CONGRESS WEST
5316 PERSHING FO 7-7844
Apartment hotel, fully complete, newly equipped; furnished, unfurnished efficiency apartments; weekly, monthly, lease; coffee shop, garage, air-conditioning.

LINDELL PLAZA HOTEL, 4300 Lindell; 1- and 2-room efficiencies; also large outside sleeping rooms; permanent or transient; $12 week up; hotel service; free parking; free television; like home.

SIESTA—FREE PARKING
FINE MODERN FURNISHINGS
Daily $2.50 up. Weekly $10.50 up. Television, 2840 Olive, JE 3-4884.

ACME HOTEL, 4040 Olive; large outside rooms, bath; elevator; phone; sprinkler; fireproof; $2 daily; $9 weekly up. FR 1-3890.

LINCOLN HOTEL
Olive at 23rd. Weekly rate $7 up.

SINGLE, double, also 1 and 2-room efficiencies; children welcome; hotel service. 14 S. Taylor. JE 3-1517.
ALCAZAR HOTEL, 3127 LOCUST Weekly $6 up. Also 2-room apartments with cooking.
MELVILLE HOTEL, 5338 Bartmer; nice location; quiet; reasonable.
WESTGATE Hotel; rooms, phones, $10 week up, parking. FO 1-0700.
REED HOTEL; redecorated rooms; $10 week up; elevator. 1433 Pine.
UNION BL. HOTEL, 3441 UNION. Reasonable, quiet, free parking.

APARTMENTS—UNFURNISHED 111

CENTRAL

A TOUCH of New York in DOWNTOWN St. Louis at the modern FORD APTS., Pine at 14th st.; wonderful for bachelors, couples and business girls; can share; convenient rentals. See manager, Miss Wilhelmi.

NORTHWEST

ASHLAND, 5678; 2nd west; 4 rooms; gas heat; no pets; $75. HA 8-4259.
BLACKSTONE, 1333A; 2 vacant rooms with furnished kitchenette; $15 week. HA 7-9940.
EASTON, 55xx; 3 rooms, bath, utilities furnished; $75. UN 8-0197.
NATURAL BRIDGE, 5372; 3 rooms, bath, heat, gas, partially furnished or not, $75. PA 7-1959.
SHAWMUT, 1436A; 3 rooms, utilities furnished; employed lady.
4 UNFURNISHED, also 3 unfurnished; children welcome; close to school; available Nov. 1. MO 4-5358.
ROOMS, 2, share bath; 1 room with private bath; all utilities furnished. EV 2-5000
4-ROOM efficiency, bath; accept 1 child; $65. CO 1-1181.

SOUTH

BEAUTIFUL APARTMENT
3634 Arsenal; 5 rooms, opposite Tower Grove Park; only a visit can make plain to you the luxurious restfulness of a home designed for discriminating persons who desire privacy and all modern conveniences; the owner will show you through.

BROADWAY, 1726 S.; rear 2 rooms, newly decorated, $25 month. PA 5-9304.
CASTLEMAN, 3651; 2 rooms, refrigerator, stove; adults.
GRAND-Russell, new beautiful 3-room, sunroom apartment; 1st floor; $85; adults. PR 3-4242.
EADS, 3445; 4-room apartment; utilities furnished, $70.
GRAND, 4404 S.; 3 rooms, bath private entrance, utilities; $65. FL 1-4517 or VE 2-0980.
GRAVOIS, 4071; living room, bedroom, dinette, kitchen, bath, heat, gas, electric furnished; adults; $82. Appointment necessary. EDW. L. BAKEWELL, PA 1-5555.
GUSTINE, 3281; apartment 202; 2-room efficiency, bath; $75; open. PA 5-6666, PA 1-4046.
LAFAYETTE, 3612; third floor; one bedroom apartment; heat and janitor service; available now; adults only.
MAGINN-MARTIN-SALISBURY GA 1-3222 Realtors
RUSSELL, 2718; 2 nice-size rooms, unfurnished; utilities.
TENNESSEE, 2341; 3 rooms, bath, utilities; third floor; private entrance.
UTAH, 3909; 1st west; 5 rooms, heat, janitor; $95. PA 1-4046.
VISTA, 3404; 2 rooms; utilities furnished; $40. MO 4-8062.
2-ROOM apartment, furnished or unfurnished; child welcome. FL 3-2409.
4 ROOMS, bath, garage, heat furnished; $75. Apply 4540 Morganford
ACROSS Shaw's Garden; 6 rooms, heat, garage; $100. PR 6-5728.
3 ROOMS, bath, automatic water heater, utilities. PR 6-7042.

SOUTHWEST

CHIPPEWA, 5521A; 4-room efficiency (1 bedroom); gas heat; $90. FEDERER, Realtors PR 6-1519
CHIPPEWA, 6917; 5, 2 bedrooms redecorated; $100. ST 1-9411.
DEVONSHIRE, 6645A; 4-room efficiency; stove, refrigerator, gas heat; clean; $85. PR 3-9055.
HAMPTON, 6904A; 2-bedroom; gas heat; convenient corner; $115.
HEREFORD, 3601; 4-room efficiency; refrigerator, range, washer, dryer, parking area; $85 month; 1 year lease. MI 5-5668. CITY & COUNTY
JAMIESON, 4721; 1-2 bedrooms; $85, $100. VE 2-1225, FL 1-5244
KINGSHIGHWAY, 6010 S.; 2 bedrooms; heat; garage; stove; refrigerator. CE 1-4708, HU 1-4248.
LOUGHBOROUGH, 5932; 1 and 2-bedroom apartments, second floor; adults only; available now.
MAGINN-MARTIN-SALISBURY GGA 1-3222 Realtors
SOUTHWEST, 6026A; 4 modern rooms; adults. MI 7-1727.
1-BEDROOM efficiency; heat, hot water, electric range and refrigerator furnished; $95. FL 1-9722, after 6 p.m., FL 3-4466.
4-ROOM efficiency; St. Louis Hills; near bus. PA 7-3831.

WEST

CANTERBURY GARDENS
1-2-3 BEDROOM APARTMENTS
DELIGHTFUL LIVING
Near shopping center, schools, churches and bus stops. Equipped fenced playgrounds. Ball fields and clubrooms. Automatic laundromats.
1 bedroom, equipped kitchen, $85.50. 2 bedrooms, $95. 3 bedrooms, $111.50.
Equipped or unequipped kitchens. All garden-type apartment buildings with vast lawns.
Ask about our "Honeymoon Special."
DELMAR AT McKNIGHT
Model Apt. 8640 Brookshire, Apt. "A"
Open Daily 8:30 to 8. Sun. 1-5
WY 1-5648

AVAILABLE APARTMENTS
The Greystone, 410 N. Newstead; 8 rooms (3 baths), $250-$275. Luxury apartment, JE 1-8776.
The Hampden Hall, 4402 McPherson 5-6 rooms (2 baths), $175-$200. Manager, FR 1-6990.
The Randolph, Waterman and Belt; 6 rooms, 2 baths; $200. FO 7-5342.
Mary R. Wolff, R. E. Management 5457 Delmar FO 7-0692

YOU CAN'T AFFORD TO RENT AN APARTMENT IN THE ST. LOUIS AREA WITHOUT FIRST SEEING
BEAUTIFUL AUDUBON PARK
$75.25 UP
PRESIDENTIAL MGT. CORP. EAGER AND THRUSH RDS. BRENTWOOD WO 2-4661

THE HAWTHORNE
4475 West Pine, attractive efficiency, large living room, dressing room, bath, kitchenette and dinette; spacious closets; elevator, new stove, refrigerator, utilities; $90. Garage and maid service available. JE 1-4400.

THELMA APARTMENTS, 5874-78 Plymouth; 2-room efficiency and 3-room apartment; all utilities furnished; $57.50-$66; available Nov. 1. MICHELSON RLTY. CO., CH 1-2177.

MODERN EFFICIENCY
6132 Bartmer; living, bedroom, kitchen, bath; adults. PA 1-1050

ALAMO, 6440; 6-room efficiency flat, 2E. No utilities; $85. City & County Realty, MI 5-5668
BELT, 950; modern 4 rooms; 3rd floor, in apartment building, heat, janitor service, private bath, $65. FO 7-2533, Key at 946 Belt, first south; children.
BELT, 738, 3rd floor; 6 rooms, 1½ baths. PA 1-3712.
BOYLE, 372 N.; 4 rooms, bath, $65. MA 1-3493; eves. EV 5-4166
BUCKINGHAM CT., 49xx; efficiency. After 8:30 a.m., MA 1-4124.
CABANNE, 5515; 2-room apartment, 1st or 2nd floor; all utilities. EDW. HUPERT CH 1-5906
CABANNE, 5624; 4 rooms, bath, utilities included; $75; open.
CABANNE, 58xx; 4 rooms, bath, janitor, $70. Keating, PA 5-1471.
CATES, 5807A; 6 rooms, heat, hot water, janitor, $77.50. LARNER-DIENER Rlty. CE 1-2965
CLEMENS, 5702; apartment building, beautiful 3 large room apartment, all utilities, stove, refrigeration furnished, $85. Open.

5340 DELMAR
Efficiency and 1-bedroom apartments now available in new building; utilities furnished; elevator; $85 to $125. See manager or call FO 1-1969

DELMAR, 8347; modern 3-bedroom apartment; refrigerator, stove; garage; will decorate; open. PA 5-1447, WY 1-0492.
DELMAR, 4828; 5 rooms; new stove, refrigerator, heat furnished; $85. FO 7-5607.
EASTON, 5603; 8 rooms, $70; children welcome.
HAMILTON, 1016A; lovely 4 rooms, newly decorated; bath; heat furnished.
JULIAN, 5904; 2d floor; 6 rooms, bath; $75. Scott Realty Co., MA 1-2851 or MI 5-4298.
KINGSBURY, 5646; 7 rooms; 2 baths; will decorate. DICKMANN PA 5-9077
KINGSBURY, 5775; 3-6 rooms, decorated; gas heat; $70, $100.
4528 LACLEDE—APARTMENT 4 rooms, 2 bedrooms. CH 1-8936.
LINDELL, 4943 (Chester Apartments); 4 rooms unfurnished.
LINDELL, 4615; bedroom apartment; $120. FO 1-3328.
LYNDHURST, 2629; 3 rooms unfurnished, private bath, all utilities furnished; adults only.
McPHERSON, 4933; 6 rooms, bath. Scott Realty Co., MA 1-2851 or MI 5-4298.
McPHERSON, 4438, Apt. F; 3 rooms, bath. Scott Realty Co., MA 1-2851 or MI 5-4298.
MAPLE, 5808; 2-3 room apartments. Open 3-5. Edw. Hupert, CH 1-5906.
OLIVE, 3683, Apt. 300; 3 rooms, bath, Scott Realty Co., MA 1-2851 or MI 5-4298.
OLIVE, 4471; efficiencies. MA 1-2851 or JE 5-2024.
PERSHING, 5783; 5 large rooms, 3rd floor; heat and janitor service; garage; $85. VO 3-4031.
ROSEBURY, 6231; 1st floor, 4 bedrooms, 3 baths; $250. Call MA 1-4182.

727 UNION
Beautifully decorated 3- and 4-room apartments; tile baths, steam heat; lots of closets; convenient; will furnish. Apply Manager Apt. 17.

WASHINGTON, 37xx; unfurnished efficiency; all utilities furnished; opposite Beaumont Bldg.; adults. FR 1-5703.
WASHINGTON, 5920; 1st floor east, 2 bedrooms, newly decorated.
WATERMAN, 5585; 7 rooms, 2nd floor, $125. VO 3-3803.
WESTMINSTER, 4512; 3 rooms; private bath, utilities, newly decorated; open; see janitor. PA 7-7737 Tudor Realty Co.
WESTMINSTER, 4125; 4 rooms, utilities; adults. MI 5-7781.
WESTMINSTER, 5780; available now; 3 rooms, all modern.
WEST PINE, 4542; 5 ideal rooms; utilities; adults. FO 7-1755.
WEST PINE, 4484; 3 rooms, bath, adults.
TRANSFERRED, must sub-lease 2-bedroom de luxe apartment; Clayton; completely carpeted; master bedroom air-conditioned; kitchen furnished; 3rd floor. VO 3-8510.
CLAYTON apartment; 5 rooms (2 bedrooms), 3rd floor; air conditioned, electric range and refrigerator; newly decorated; garage; vacant. VO 3-5559.
4 ROOMS and sunroom, gas heat; adults only; immediate occupancy. PA 5-4707 after 5.
ATTRACTIVE, heated 2 rooms; convenient; adults, 1373 Union.
EFFICIENCY, king-size, new building, stove, refrigerator, disposal, hot water and heat furnished. 6244 Oakland. PA 5-1685.
LOVELY 4 rooms, bath; adults; utilities furnished. FR 1-0281.

SUBURBAN

BALBOA DR., 10006, corner Chambers, between Halls Ferry rd. and West Florissant; 2-bedroom, $85; stove, refrigerator furnished only; tile bath, large closets, gas heat, close to schools, churches, transportation. Phone UN 7-2444 8 a.m. to 5 p.m.
GLENMORE, 7004A; 5 rooms, second floor, tile kitchen and bath, attic fan, hardwood floors, private entrance, large screened porch, garage; nearly new brick building. $100. EV 3-0912.
LUXURIOUS 2-bedroom apartment, Clayton. New, electric kitchen; beautiful grounds. PA 7-7960.

APARTMENTS—FURNISHED 112

CENTRAL

LINDELL, 3 rooms, bath or 1-room, adults; parking. OL 2-3042

NORTH

BARRETT, 3232; 2-room apartment; all utilities. JE 1-3653.
DODIER, 2901; newly decorated; 2-room efficiency; cheap. FR 1-6379
GRAND, 4010 N.; 2 rooms; private bath, entrance; adults. EV 1-7068.
HEBERT, 3501; 2 rooms, modern; employed couple. OL 2-6668.
MULLANPHY, 2214; 2 large rooms; private entrance and bath.
NINETEENTH, 2609 N.; 3 rooms, utilities; new furnished.
NINTH, 114 N.; 1-room apartment, all utilities.
NORTH MARKET, 3516; 2 rooms, private bath, gas heat; $8 week; inquire 7753 Olive St. rd.
PRAIRIE, 4163 N.; 4 rooms, bath, $40. CH 1-2108.
SALISBURY, 2500; 2-room apartment, refrigeration, hot water, gas, electric furnished. CH 1-9570
ST. LOUIS, 2343A; 2 rooms; all utilities; couple. CH 1-3326.
SULLIVAN, 3932, 2 nice clean, near bus, child welcome. EV 1-9774.
TWENTY-THIRD, 2828 N.; 3 rooms, gas heat, on 2 bus lines. CE 1-9589.
WARREN, 1511; 2- and 3-room units. LONDOFF Rlty. EV 2-1011.

NORTHWEST

BEACON, 5042; 2 rooms, private bath; couple only. EV 5-3396.
COTE BRILLIANTE, 5370; 2 rooms; modern; children welcome. large yard; open. OL 2-4833.
COTE BRILLIANTE, 5041; 3 rooms, complete, couple, FO 7-7023.
FLORISSANT; 3 large rooms, bath, near airfield. VI 7-4309.
OAKWOOD, 4118 (Pine Lawn) 2 nice, child welcome. EV 1-9774.
OGDEN, 1541; 1 room and kitchenette, sink, refrigerator, closet, oil heat; private entrance; $11.50; adults.
PINE LAWN; 3 rooms, private bath, 1 child welcome. EV 5-0754.
PLOVER, 5448; 3 rooms, automatic washer; adults. EV 1-5195.
ROMAINE PL., 5854; 2 rooms; nice; $12.50. EV 2-9632.
WREN, 5237; 3 large rooms, private bath, first floor. After 6 p.m.
4 ROOMS furnished, heat, electric, gas and use of washer and dryer; furnished. MA 1-2052.
3-ROOM apartment completely furnished, excellent transportation. EV 2-6549.
3 ROOMS, nicely furnished, clean, gas heat, private bath; employed adults. CO 1-9603.
TWO basement rooms, furnished; private bath, $14 week. EV 1-6509
2 ROOMS; Walnut Park and Lee busses; utilities. EV 1-6829 days.
FURNISHED kitchenette; adults. FO 1-6163.
4-ROOM apartment furnished. CALL EV 5-4212.
2 ROOMS, clean, good heat, private entrance, adults. EV 1-7185.
3 ROOMS, clean, quiet, private entrance, bath; for 2. EV 3-1423.
2 NICE front rooms, 1st floor, utilities, busses. EV 5-5960.
3 ROOMS; private bath and entrance. EV 5-5998.

SOUTH

RENTALS REDUCED
2701A Lafayette; compact, clean, 1 and 2 room efficiencies; all utilities, washer, telephone, gas heat. Apply Manager, Apt. 1.

ARMAND PL., 2736; 2 large furnished rooms; newly decorated; gas heat; new refrigerator; $15 week. MO 4-2305.
BENTON PL., 28; 1 and 2-room apartments; new refrigerators. GE 6-2387.
BLAINE, 39xx; 2-room unit, utilities, $10 week. HU 1-5072.
BOTANICAL, 3944; 2 large rooms; also 2 bedrooms and kitchen; also sleeping; reasonable.
BOTANICAL, 3843; 3 rooms, 3 closets, oil heat, 2 or 3 adults.
BROADWAY, 8112 S.; two-room apartment; utilities.
COMPTON, 2349 S.; kitchen and bedroom; employed couple.
CONNECTICUT, 4049; 2 rooms; couple; references. MO 4-3289.
DE TONTY, 3834A; 2 rooms; employed couple. PR 1-0388 after 5.
FLAD, 3635; attractive apartment, private bath; employed couple.
FLAD, 4135; 3 furnished rooms; clean; utilities, hot water.
GRAND, 2239A S.; large, 2 rooms, utilities. PR 1-5831.
GRAVOIS, 6613; 4 rooms and bath, $85. FL 3-6080, HU 1-3225.
HARTFORD, 3730; beautiful 2 rooms, southern exposure, next to bath; 2 closets, twin beds; employed lady. MO 4-8101.
HARTFORD, 3644; 3 or 4 rooms; adults. PR 2-4563.
JUNIATA - GRAND; 2 furnished housekeeping; 1 or 2 adults. PR 1-1549.
LAFAYETTE, 2351; near Jefferson; 2 large rooms, 1st floor. PR 6-8806, VO 3-1343.
LEMP, 2430; 2 rooms, toilet; $11; children welcome. PR 1-2713.
LOUISIANA, 2629; 3 rooms furnished; prefer employed couple.

3633 McDONALD
3 or 4 rooms; utilities furnished.

McNAIR, 2703; 2-room apartment; accept children; close in.
MICHIGAN, 3333; 3 rooms furnished; baby welcome. PR 3-5210.
MORGANFORD, 3144A; 3-room efficiency; tile bath and kitchen; private entrance; 25 week. PR 2-6112.
PARK, 2637, 2 rooms, bath, separate entrance. TO 5-1523.
PENNSYLVANIA, 7314; 2 rooms, private bath, $15 week. PL 2-7754
POTOMAC, 2615; two-room apartment; $43; open. PR 2-4990.
RUSSELL, 4013; 2 rooms, completely furnished; $14 week.
RUSSELL, 3532; apartment, 2 rooms; for couple.
SHAW, 3842; employed girls, nurses, business ladies, nicely arranged apartment for 1, 2, 4 or 6 adults; apartment can be shared. PR 1-2322.
SHENANDOAH, 4239; 2 rooms, use laundry; 2 bus lines; all utilities; adults; $16.
TEXAS, 1646; 1-room efficiency; private bath; $10; open.
WYOMING, 3975; 3-room efficiency; employed couple. PR 3-9126.
WYOMING, 3611, 4 rooms (2 bedrooms) in apartment building.
APARTMENT, lovely 2-room; all utilities paid; laundry facilities; employed adults only. PR 2-1765.
3-ROOM apartment; neatly furnished; hot water; private entrance. PR 2-4774, call after 3:30.
2 LARGE 1st floor front; automatic heat, Park bus. MO 4-6620.

SOUTHWEST

ALFRED, 1901; 3 rooms, private bath; clean; utilities; employed couple preferred; references; available Nov. 9. UN 7-1196.
DALTON, 2638A; 4 rooms, private bath. ST 1-2794.
JAMIESON, 52xx; business lady or 2 girls, or a man who wants bedroom next to bath with kitchen privileges, and who needs garage; bedroom furnished or unfurnished; private entrance. Thank you. HU 1-1258.
MAGNOLIA, 4934; 2 rooms; nicely furnished; employed persons. PR. 3-8052.
OXFORD, 3318; two, 2 rooms apartments; utilities furnished; $10 and $13.
2 ROOMS, private bath and entrance; everything furnished; employed couple. PR 3-9775.
3-ROOM furnished cottage; gas heat; couple; $80 month. MI 7-1084.
GARAGE apartment, 2 rooms, bath, completely private, $80. High Pointe area, Mon., ST 1-7185.
3-ROOM furnished apartment. JE 1-8517 or JE 3-7738.
4 ROOMS, utilities furnished; adults. FL 2-2147.

WEST

Available Apartments
Furnished or Unfurnished
Harlan Court, 5463 Delmar
4-room efficiencies, $95. FO 7-3357
The Gotham, 5904 Enright
3-room efficiencies and garage
Mrs. Carley, PA 1-4447; $100-$110
MARY R. WOLFF R. E. MGMNT. 5457 Delmar FO 7-0692

3 Rooms and Bath
Newly Decorated, Modern Furniture
Beautiful Audubon Park
20 Minutes Drive Downtown
1401 Thrush—Brentwood. WO 2-4661

$11 AND $12 WEEKLY
4300 Maryland; nicely furnished 1¼ and 2 room efficiencies; all utilities included. WY 1-5424 VO 3-6650

2 ROOMS AND BATH
Nicely decorated, furnished; laundry, parking, low monthly rates.
4118 McPHERSON

APARTMENT AVAILABLE
Parkedge Apartment Hotel, 4907 West Pine; conveniently located; furnished or unfurnished.

MARSHALL APARTMENTS
4 rooms, $20 week; elevator, linens, newly decorated, laundry. 4011 DELMAR JE 3-1175

CHILDREN WELCOME, REDUCED 1511 SEMPLE AV.; 2 ROOMS. PA 5-8250, WY 1-6988, PA 7-2642
BARTMER, 5735; 2 rooms, clean, nicely decorated; transportation.
BARTMER, 5534; large living room, 1 bedroom, kitchen and bath, beautifully decorated and furnished;
BARTMER, 5585; 3 rooms, FO 1-3899.
BELT, 1493; 2 and 3 rooms; utilities furnished. MI 7-1859.
CABANNE, 55xx; 4-room efficiency. See Mrs. Sleepin, Apt. 5, FO 1-7800.
CABANNE, 5348; 2 large rooms, private bath; near transportation. FO 7-9981.

5616 CATES
3-room efficiency; 1st floor or 2d floor, nicely furnished; private bath; utilities; adults; $75. 1-room efficiency, nicely furnished; private entrance; utilities, $30.

CABANNE, 55xx; 3 nice rooms; utilities; washer; child. FO 7-6954.
CATES, 5045; 3 rooms; infant welcome; $16.50 week. PA 1-8793.
CATES, 5705; 2 or 3 neatly furnished; employed couple.
CLEMENS, 5503; bedroom and kitchen, utilities; close to St. Luke's hospital; ideal for 2 girls or couple. PA 5-5770, VO 3-6628.
CLEMENS, 5539; 2 large clean rooms, laundry, adults only.
CLEMENS, 5579; refined home; warm; employed lady; decorated.
DELMAR, 5474; 2 room efficiencies; also sleeping. FO 1-7800.
DELMAR, 5052; 2 lovely rooms; private bath; free parking; adults.
ENRIGHT, 5883; living room-bedroom combination, kitchenette, linens, phone, maid service. Gibson Hotel, PA 7-3553.
ENRIGHT, 5830; efficiency apartments; one 3 and one 2-room.
ETZEL, 5887; 4-room furnished apartment and bath.
FORSYTH, 76xx; (Clayton), 3-room efficiency, fine furniture, decorated, large apartment building; $95 month. FO 1-4654.
HAMILTON, 1270; 2 rooms; near busses; reasonable.
HAMILTON; 3 lovely rooms, private bath; employed. PA 5-8814.
HAMILTON TER., 5938; 2 clean rooms, adults only. PA 5-7426.
HODIAMONT, 1137; attractive 2 rooms, utilities, laundry, busses; private entrance.
JULIAN, 5611; 2 rooms, private bath; bus; child. PA 5-5403.
LACLEDE, 4333; 2- or 3-room efficiency. Mrs. Maurer, JE 3-0856.
LAKE, 420; lovely 2 rooms; private bath, newly decorated. YO 5-3719.
McPHERSON, 4166; 2 or 3 rooms, heat and janitor service, weekly or monthly.
McPHERSON, 4716; 2 rooms; newly decorated; private bath; adults.
McPHERSON, 4537 (Bonair); nice warm 2- and 3-room; adults.
McPHERSON, 4043; 3 rooms; private bath; children welcome.
McPHERSON, 4615; 4 rooms, bath, clean, gas heat, adults.
MAPLE, 5403; nice 3-room garage apartment, utilities, washer, $65. FO 7-3408.
MAPLE, 6016; 3 rooms; clean.
MAPLE, 5139; 2 rooms, 2nd floor, newly decorated; couple, infant.
MAPLE, 5553; 2 beautiful rooms, share bath, laundry; parking.
MINERVA, 5206; two nice large rooms, $11 week.
OLIVE, 4443; exceptional 3-room, private bath, and private parking, very modern, smartly furnished, newly decorated; convenient location; employed couple, no children; truly a de luxe suite; reasonable.
PARKVIEW PL., 4534; 2 clean rooms, near busses. JE 3-1323.
PERSHING, 5339; 2-room basement apartment; bath, all utilities, $55.
STATE REALTY JE 5-6344
RAYMOND, 5034; nice room and kitchenette; adults.
RAYMOND, 5153; furnished apartments with private baths.
SEMPLE, 1400; 2, 2 and 1, 4-room apartment, newly decorated, baby welcome. FO 1-0921.
RAYMOND, 5211; 3-room efficiency; private bath; couple.
THEODOSIA, 5890; 3 rooms, one child; utilities.
VERNON, 5314; 2 rooms, $12; child welcome. FO 1-8985.
VERNON, 5451; 2 rooms, nicely furnished. VO 3-5871.
WATERMAN, 5238A; 3 rooms; 1st front; utilities; child welcome.
WATERMAN, 5604; apply No. 1 Apt.; 3 rooms nicely furnished; private bath; couple or 3-4 girls.
WATERMAN, 5542; 2 rooms, private bath; adults; reasonable.
WATERMAN, 5111; 3 nice rooms 1st fl.; adults; semi-private bath.
WATERMAN, 5521; 3 rooms furnished; 2 adults. VO 3-9645.
WATERMAN, 5241; 2 rooms, $18; 2 employed; laundry and parking.
WATERMAN, 5521; 3 rooms furnished; 2 adults. VO 3-9645.
WESTMINSTER, 4522; 1 apartment; 1 housekeeping, $10. FO 1-7096.
WESTMINSTER, 5746; nice apartment, private bath, twin beds.
WEST PINE, 4128; efficiency apartments; reasonble.
WEST PINE, 4314; clean 2-room front apartment; couple or girls.
WEST PINE, 3651; near Grand; efficiency; for 1 or 2 adults; $60.
AVAILABLE lovely 3-room efficiency, also bachelor unit; maid service and linens. Monticello Apartment Hotel, 4535 Lindell, FO 7-6622.
A BEAUTIFUL and newly furnished apartment for 2-3 girls; elevator service. 5386 Pershing, Apt. 201.
ATTRACTIVELY furnished, excellently located apartments; ladies, family opportunity. PA 5-2930.
2-ROOM apartment in apartment building; newly furnished and decorated; utilities VO 3-2295.
ATTRACTIVE efficiency, for man; garage available. PA 1-2728 or PA 1-7251.
BEAUTIFUL furnished apartment; good transportation; reasonable; VO 3-0922.
BEAUTIFUL 2 or 3 rooms and bath; couple. FO 7-2787.
2 NICE rooms; private entrance. PA 5-0173.
1-ROOM efficiency; lady, bright, clean; cars, bus; $9.25. JE 3-6458
4 ROOMS; 2 or 3 to share. MI 5-2360 or PR 6-8922.
3 NICELY furnished clean, warm rooms, bath, adults. VO 3-4302.
2-ROOM nicely furnished apartment, no children. CO 1-8623.
NEW 3 rooms; private bath; private entrance. PA 7-3772.
2 OR 3, 1st floor; phone, laundry, etc.; mature adults. PA 7-9142.

SUBURBAN

BIG BEND, 970, Webster Groves; 3 rooms. FO 1-3907.
FLORA, 7651 (Maplewood); 3 rooms, bath, utilities. MI 7-1495.
3 ROOMS, private bath; utilities furnished; near bus; no children; employed couple; vacant Nov. 10. ST 1-7995.
OVERLAND; 2 rooms, bath. HA 7-4803.
2 ROOMS, modern; garage; own entrance; adults; $75. HA 7-0286.

FLATS FOR RENT—UNFURN. 113

NORTH

SULLIVAN, 1931 R.; 2 rooms, toilet, $30.
1929½ Sullivan; 3 rooms, toilet, $40.
1218A Wright; 3 rooms, bath, toilet, hot water, $45.
2506A W. Sullivan; 3 rooms, toilet, hot water, $45.
2229A N. Market; 3 rooms, toilet, $40.
NO DEPOSIT NECESSARY
BENDER GHERTNER MA 1-7516
BUCHANAN, 826A; 3, toilet; $40
1514 N. 25th; 3 rooms, bath; $45
1411A Benton; 3 rooms, bath; $50
1624A N. 18th; 2 rooms, bath; $35
ROOM 712, 705 CHESTNUT.
FLORISSANT, 2003A; 3 rooms, bath; $50 month; children.
JOHN AV., 4244; 3 rooms and bath; $60; 1st floor; young couple; must buy nice 5-piece bedroom set, reasonable, $65. GA 1-4351.
MONROE, 1420; 1st floor; 3 rooms; bath; children welcome; reasonable. Call EV 5-0469.
SPRING, 2420 N.; 3 rooms; toilet, bath, children. FO 1-1640.
SULLIVAN, 1931 (rear); lovely 2-room flat; inside toilet; $30. MA 1-7516. 722 Chestnut.
SULLIVAN, 39xx; 5-room, first floor, furnace. JE 3-5683.
NORTH; 4 rooms; automatic heat; $65; adults only. EV 1-1732 after 5 p.m.
4 UNFURNISHED ROOMS with toilet, newly decorated, 2 children allowed. MA 1-4098, 1 to 5 p.m.
5 ROOMS; recently decorated; convenient to school, church and transportation; $70. HA 8-3530.
3 ROOMS; unfurnished. CE 1-1163.

NORTHWEST

ASHLAND, 55xx; 5 rooms; garage; $75. EV 3-2829, 9 a. m.-7 p.m.
CARRIE, 4646; 4 rooms, partly furnished; near O'Fallon Park. EV 5-3571.
GOODFELLOW, 8710; new 3-room efficiency; adults; $70. UN 7-9326
GREER, 4676A; 3 rooms, bath, furnace, $50. CE 1-1163.
SHAWMUT, 1436A; 4 rooms; automatic heat; adults.
THEODOSIA, 58xx; 4 rooms, bath, oil heat; modern; $65 FR 1-7829.
3 ROOMS, toilet and bath; furnace heat; adults only. EV 2-6597 10 a.m. to 2 p.m.

SOUTH

Will Decorate
and Consider Lease
4055 FLORA; 2-story residence, 3 bedrooms, 1½ baths; gas heat. St. Louis Union Trust Co., CH 1-4746, Station 538.

HICKORY, 1030A; 3rd; 3, bath $30
1805A S. 14th; 2 rooms, toilet $30
1036 Marion; 4 rooms, bath — $50
2129 S. 4th; 3, bath; open $35
1534 S. 8th; 3 rooms, toilet $40
1423 (rear) S. 7th, 3, toilet $30
411 Trudeau; 2 rooms, bath, $35
424A Sidney; 3 rooms, bath — $40
3127 S. Broadway; 4-bath — $50
ROOM 712, 705 CHESTNUT
ANN, 2012; lease; 5-room flat; gas heat and light furnished; adults only.
ARENDES DR., 59xx; 3 rooms, bath, furnace, garage; $65. FL 3-9365.
ARMAND, 2609A; 3-room; bathroom; $45. FL 3-2833.
BROADWAY, 1304 S.; 4 rooms, bath, hot water; redecorated.
CALIFORNIA, 41xx; 4 rooms, bath, $55; baby welcome. FL 3-3364.
CARROLL, 207; 3 rooms, 1st floor. O'REILLY R.E. CO. MA 1-2457.
CARROLL, 207; first floor, rear. O'REILLY R.E. CO. MA 1-2457.
GRAND, 1121 S.; 5 rooms; children accepted. PR 6-7852.
McREE, 5 rooms, unfurnished; bath. PR 3-5667, before 3 p.m. Sun.
NEBRASKA, 42xx; 7 rooms, bath, stoker, garage; 2nd floor; convenient; adults; $80. FL 1-2436.
NEBRASKA, 3124A; 3 rooms, bath; young working couple.
OREGON, 4320; second floor; 4 rooms, private bath.
PARK, 2623; 3 rooms, share bath, bus at door. MO 4-0991.
POTOMAC, 2615; 4 large rooms; $70. PR 2-4990.
RUTGER, 1128; 2 unfurnished rooms, $30 to $32.50 month.
ST. VINCENT, 2923; 2-room flat; $43; nothing furnished; open.
SHENANDOAH, 2817; 4 large, 1 small, hardwood floors; stoker.
APARTMENT style, 4 rooms, 1st floor; heat furnished; garage; adults; $80; possible future; reference. PR 2-6518.
3 ROOMS, bath, newly decorated; utilities furnished; near transportation. JE 5-1542.
4 ROOMS; automatic heat; adults; $75. Box H-15, Post-Dispatch.
4 ROOMS, bath, laundry; no children. PR 2-9215.
3 ROOMS and bath, newly decorated; on Lyon st. FL 1-2555 after 6

SOUTHWEST

NEWLY CONSTRUCTED
St. Louis Hills; 4 rooms, garage; gas; janitor; $100. HU 1-6475.
CLEVELAND PL., 2130, 2d floor; decorated; 4-room efficiency; adults; $70; oil heat. PR 3-5290.
DEVONSHIRE, 6510; 1st floor, 5 rooms, large, lovely; residential area St. Louis Hills; garage; bus, stores; adults; $125; open before 11 and after 3.
JAMIESON, 7000; 2nd floor; open 6 to 8; 4 rooms; $90; garbage disposal; dryer. HU 1-2323.
JAMIESON, 3964; 4 rooms, gas heat Strodtman & Strodtman Rlty. CE 1-8966
JAMIESON, 3950A; 4 rooms, gas furnace; 2nd floor; $80.
LORAN, 6544; 2-bedroom, gas heat, child welcome, $115.
DUPLEX; 5-room efficiency; 2 bedrooms; garage; $115. FL 2-6395.

WEST

KENSINGTON, 50xx; 5; first floor; hardwood floors. FO 7-9950.
NOFOLK, 4264 E.; 3 rooms; automatic gas heat; tile kitchen and bath; $60 month.
OLIVE, 4052A; 5 large rooms, bath; very reasonable. CH 1-8658
ON EASTON, near Union; 3 large rooms. FO 1-8076, PA 5-1860.
4 ROOMS and bath, $45; convenient; adults. PA 7-9406.

FLATS FOR RENT—FURNISH. 114

BAILEY, 3007; 3 rooms; modern; children welcome; large yard; open. OL 2-4833.
BELT, 1374; 4 nice rooms with light, heat, gas.
BELT, 1462; 4 rooms, 2 bedrooms, all utilities; after 6 p.m.
CLARA, 1900A; 3 rooms, $18 week. MI 5-5668.
INDIANA, 2822; 3 rooms; private bath, entrance, adults. MO 4-5970
LAFAYETTE, 4045; 5448A St. Louis; 3 roomers; baths, furnaces; clean. FL 3-2833.
MAIDEN LANE, 2231; 3 furnished rooms, newly decorated.
MITCHELL, 7027; furnished 4 rooms; automatic heat. MI 7-2609
RUSSELL, 4153A; 3 rooms, heat; 3 people. FL 3-2833.
3 MODERN furnished rooms; newly sand finished walls; near Sears, south. PR 6-5585.
3 ROOMS, bath; furnished; adults; $40 month. 4967A Easton.
5 ROOMS, near Hi-Pointe; utilities; adults preferred. $120. ST 1-0513.
5 ROOMS, sunroom; redecorated; adults or 1 child. PR 1-4769.

HOUSES FOR RENT—UNFURN. 115

NORTH

5 ROOMS; hardwood floors; basement; furnace; garage. UN 7-6207

NORTHWEST

7-ROOM bungalow. If interested call PR 1-7778 Sat. or Sun. or after 4:30 weekdays.
BUNGALOW, 5 rooms, bath, oil heat, $110 month. VO 3-2700.

SOUTH

ACCOMAC, 2915; 10 rooms, newly decorated. Vacant. Open 1 to 5.
DUPLEX, 5 rooms, stove, refrigerator, heat furnished, no children or pets, $125. HU 1-9735, FL 3-8668.

WEST

HOUSES FOR RENT—FURN. 116

HARRIS, 639E; 2-room house, private bath, gas heat, $15 week. EV 2-6104 after 4.
THEODORE 5941, Walnut Park; 3 attractive rooms; 2-3 girls.

SUBURBAN PROP.—UNFURN. 117

DUPLEX, new 2-bedroom, $100; also 1-bedroom, $85; oil heat, lovely grounds; near Sappington rd. and Highway 66; adults. YO 5-3746 after 6 p.m.
COTTAGE, 15x24 pine-paneled living room, bedroom, bath, kitchen, basement, on attractive country place; 40 miles out; $60. HE 2-8441.
6 ROOMS and bath, 2-car garage, oil heat, 1-acre tract, $125. Highway 140, EV 3-3288.
HIGH RIDGE area, Route 30; 3 rooms, heat and water furnished; $60. Phone Essex 6-4581, 5-7 p.m.

City of Bellefontaine Neighbors

ULTRA modern 4-room duplex; gas heat; fenced yard; basement garage; air conditioner. UN 7-0575.
5-ROOM bungalow; gas heat; children; $135. After 6, VE 2-3025.

CLAYTON

BRIGTON WAY; lovely 5-room apartment; $150. PA 6-0987.
CLAYTON RD., 6621; modern 4-room apartment; oil heat; rent $75; will decorate. EV 5-1095.
PERSHING, 7216. See to appreciate. OPEN. VI 3-3360, VI 3-5395.
817 WESTWOOD; third floor west; 4 rooms, refrigerator, stove, garage. Open. $100. RUST & SONS RLTY. MA 1-4551

FERGUSON

2-BEDROOM FLAT near Central school; available Nov. 1; $85. VI 7-3300.

JENNINGS

HORD, 2401; a modern 5 rooms, bath; redecorated; heat furnished; child; $90. CO 1-1207.

KIRKWOOD

2-BEDROOM; closed-in breezeway; tile kitchen and bath; garage; oil heat; large yard; $140. 480 Longfellow.
5 ROOMS 1st floor flat, heat and hot water furnished. $95 month. TA 1-0103.

LADUE

ENGLISH style brick 2-bedroom home; tile kitchen, tile bath, oil heat; carpeting; screened porch; grown child. WY 2-0264.

LEMAY

LEMAY FERRY, 4015; zoned commercial; $100. FL 1-8309 after 4

MAPLEWOOD

MAPLEWOOD; 5 lovely rooms, utilities; reference. MI 5-6121.

NORTHWOODS

HOUSE, 4 rooms, almost new, basement, garage, fenced yard; $100. EV 1-0460.

OVERLAND

NEW DUPLEX; 3 rooms; breakfast; heat, utilities furnished; $90 month. HA 7-6671.
3-BEDROOM house; washer, dryer, fenced back yard; $125 month. Call HA 7-7453.

RICHMOND HEIGHTS

BOLAND PL., 1270; 5-room apartment; gas heat; Little Flower parish; good transportation; available Nov. 1; $85. MI 5-9665, MI 7-0439.
DEL NORTE; 2-, 3-bedrooms, studio, living room, heat. MI 5-1713.
75xx WEST, 5 rooms; heated sunroom, automatic gas heat; 2nd fl.; garage; $100; adults. MI 5-3453.

ST. ANN'S

5-ROOM brick house; gas heat; 4 years; $115; vacant. HA 7-3970.

UNIVERSITY CITY

DARTMOUTH, 7342; 6 large rooms, ½ block from schools, gas heat, reasonable rent.
DELMAR, 8348; beautiful 5-room apartment, 2nd floor; gas heat; refrigerator, stove; garage; $175. Open. PA 7-5800.
8360 DELMAR
2 3-Bedroom Apartments.
LOUDERMAN PA 7-6275
TULANE, 7131; new 2-bedroom, 1st floor; $125; adults. WO 1-7887

VINITA PARK

MIDLAND, 8414; 5 rooms, furnished or unfurnished, modern gas heat, $100. MA 1-3493, eves EV 5-4166.

WEBSTER GROVES

ATALANTA, 203; 3 rooms; utilities furnished; reasonable.
BIG BEND, 472 E.; 6-room home; $150.
DUPLEX, 6 rooms, to 3 adults or less; new tile kitchen, garbage disposal, gas heat; no pets; good neighborhood. Box H-310, P.-D.

SUBURBAN—FURNISHED 118

BUNGALOW, 4 rooms, bath, garage, at 8703 Crocus lane, $100 month. HA 8-1905.
TEMPORARY rental, furnished house, 4 rooms, Kirkwood; 4 to 6 months. TA 1-7071.
NEW 5-room home; everything furnished but utilities; vicinity of McDonnell Aircraft. FO 7-6824.
2-ROOM apartment, bath, near transportation; Ferguson area. VI 7-1878R.
3 ROOMS and bath, all utilities furnished. WO 1-2564, 4-6 p.m.
ST. ANN'S; 5-room efficiency, utilities. HA 7-2785.
5-ROOM BUNGALOW; garage; gas heat; northwest. PA 7-5670.

FOR RENT FOR COLORED 119

3 ROOMS, unfurnished, will accept 1 child. JE 3-1505. (*)
THIRD, 1519A S.; 3 rooms, bath; $40.
1905 N. 13th; 2 rooms, bath, $40.
2110A N. 13th; 3 rooms, bath, $45.
Room 712, 705 Chestnut (*)
MINERVA, 5218; 2 room apartment; 2nd floor front. FO 1-3651.
THIRD, 1621A S.; rear; 3 rooms; $20. CO 1-0762. (*)
FOR RENT; to colored business and professional people; 3-4-5-6 room apartments; tile baths; hardwood floors; heat and gas furnished; West; $65 to $85. Box G-109, Post-Dispatch. (*)
3-ROOM apartment; private bath and entrance, heat and hot water, $65. See janitor at 1208 N. Union (*)
ATTRACTIVE 2-room furnished apartment; bath; utilities furnished; adults. FO 1-5014. (*)
FLAT, 3 rooms, 2nd floor; on Taylor bus line. JE 1-6171. (*)
FOUR ROOMS, South Kinloch, $35 month. JE 1-9909. (*)
4 ROOMS; adults only; private bath. JE 5-6235. (*)
KITCHENETTE, furnished; adults. FO 1-6163. (*)

BUSINESS AND INDUSTRIAL PROPERTY FOR RENT 120

CENTRAL

ELEVENTH, 101 S.; 58,000 sq. ft., unexpired lease 5 months or extended 10 years; sprinkler. Union Electric heat, button elevator. Call PA 5-9179.
NINTH, 802 N.; ideal location in hotel building; heat, water furnished; $60 month. CH 1-3303.
PINE, 822; large store; heat furnished; excellent location; rent $175 month. Kerr Rlty. Co., 4737 Natural Bridge, EV 3-2588.

NORTH

GRAND, 3103-07 N.; store, about 5000 sq. ft.; fine any business. AUDREY REALTY, PA 1-7107.
TWENTIETH, 4323 N.; store, rooms. Newport, WY 1-2822, FO 7-5575.
TWENTIETH, 4438 N.; 4000 sq. ft., 2 drive-in doors; good parking.
WARNE, 4341, at West Florissant; 7000 sq. ft.; fine any business. AUDREY RLTY. CO., PA 1-7107

NORTHWEST

NATURAL BRIDGE, 4294; newly decorated; good location. JE 1-4330.
2-STORY FLAT and basement; can be converted for commercial purpose; heat furnished; on Easton, near Union. FO 1-8076, PA 5-1860.

SOUTH

BLAINE, 4069, and 1556 Thurman; 2 stores, best location for any business, no competition; corner store, $65, other store $40.
MORGANFORD, 3711; office and living quarters. FL 1-1903.

SOUTHWEST

EXECUTIVE OFFICES
Located on Hampton Ave., near Columbia; air conditioned; radiant heat; private shower bath; built in private offices; transportation and parking facilities; adjoining warehouse; also available; ideal for building and loan association; insurance office, professional office, etc.; will lease to responsible tenant. ST 1-5733.

NEW BUILDING
First floor store building, 900 sq. ft., 6416 Hampton; parking rear. HUGHES REALTY VE 2-2110

WEST

EASTON, 5710; large store; gas heat furnished; good for any business; $75. EISENBERG RLTRS. CH 1-7372
STORE, apartment above; excellent business location, opportunity; immediate. PA 1-1061.

SUBURBAN

Former Hospital Location
in Normandy
Suitable and approved for invalid home, 22 rooms; 7283 Natural Bridge at Wedge; bus stops at door; plenty of parking.
FEINBERG & HANFT
2914 N. Union EV 3-4900

HEART OF PINE LAWN
NEW BUILDING
Large retail store on Natural Bridge; lease to responsible tenant; parking lot in rear.
BACH EV 2-5000
REALTORS 6223 NAT. BRIDGE

NATURAL BRIDGE, 6240; 30x60 store; heat; heart of Pine Lawn; any business. Londoff, EV 2-1011.
WAREHOUSE or light manufacturing building; 8000 sq. ft. Ballwin, Mo. Phone McKelvey, WY 1-6055.

OFFICE SPACE 121

20,000 CARS PER DAY
PASS THIS ADDRESS
6548 CLAYTON; private offices, desk space, telephone service, parking lot. Call TUDOR REALTY CO. PA 7-7737.

CLAYTON
Air conditioned; parking; janitor, utilities. VO 3-2700.

GRAVOIS, 3601 (at Grand); single room or suite, in this well kept building; exceptional location; reasonable rental.
R. F. ANDERSON CO. PA 1-0121
OLIVE, 4444; air conditioned; full 3rd floor; or small offices; also some 2nd floor space available. Call Mr. Lee, OL 2-0111.
SEVENTH, 119 N.; rooms or suites; $40 up. KAMP, MA 1-4221.
SKINKER, 565A N.; 5 large rooms and waiting room. FR 1-7612.
PRIVATE OFFICE SPACE in Clayton area; ground floor, telephone service and parking. Call PA 5-7400.
CLAYTON; completely air-conditioned; parking; janitor service; various office combinations. PA 5-7976 weekdays, or WY 1-0645.
DOCTOR'S office; 4-room air-conditioned suite in new medical building; ground floor; free parking; Webster Groves, WO 1-7292.
OFFICE or storage, 18x25; downtown; low rent, heat, etc., furnished. PA 7-9851.
CHAMBER OF COMMERCE BLDG. 511 Locust; newly remodeled; air-conditioned offices; low rent.
DOCTOR; colored trade; heat furnished; decorated. FR 1-8979.
LOUDERMAN BLDG.; choice space available. 317 N. 11th. MA 1-0952
MIDTOWN office space; mail; secretarial service. JE 5-7300.
1- to 3-room suites; $40 up. HA 7-3500; WY 1-1117.

PROP. OUT OF CITY—RENT 124

LARGE business building for rent; growing town; northeastern New Mexico; new irrigated district; excellent location for furniture store; available Jan 1, 1955. Box X-39, Post-Dispatch.
MODERN 7-room house. Phone Summerfield, Ill. 315 after 5 p.m. week days, all day Sat. and Sun.

WANTED TO RENT 125

TO $155
2-bedroom furnished bungalow or duplex; 3 adults. VO 3-6705.

ADULTS; 2 employed, middleaged; 18 years present address; 3-4 unfurnished; prefer Overland area; to $50. FO 7-1658.
ADULTS; 2 unfurnished; 3-4; prefer Walnut Park area; references. MI 5-3770. PA 1-0471.
ADULTS (2); 4 unfurnished, flat or apartment; 1st floor; gas heat; southwest. PL 2-8820 after 6 p.m.
ADULTS want 3 rooms unfurnished, in Maplewood or vicinity, $45. MI 7-2527.
ADULTS (3); need 5-6 room unfurnished apt.; 2d fl FO 1-8003.
APARTMENT-FLAT, unfurnished 5-6 rooms (prefer 6), south; A1 references; to $80. PR 6-4957.
COMMERCIAL artist; 2- or 3-bedroom apartment, unfurnished, south or southwest, near schools; to $100 PR 1-9990 after 6.
COUPLE, age 30, both have position, need 4-room unfurnished flat with automatic heat, northwest or southwest St. Louis; can furnish excellent references; will pay $60 month. Phone Sunday or evenings PR 3-7779.
COUPLE and 2 school children; 4-5 unfurnished; prefer south, southwest; $40-$50. ST 1-0730.
COUPLE; 3-room apartment, unfurnished; utilities furnished; up to $60 month. MI 5-1808. 4:30-7 p.m.
COUPLE; 1- or 2-bedroom home or apartment; vicinity of airport. JE 5-3046, JE 5-6054.
COUPLE; employed; no children or pets; 3 or 4 unfurnished; south or southwest; to $60. PR 2-6010.
COUPLE and child, 3-4 rooms, unfurnished; south, southwest; by Nov. 1 or 15. MI 5-1140.
COUPLE, middle-aged, 3-4 unfurnished, southwest. ST 1-2344.
COUPLE; 3- or 4-room unfurnished flat; south. FL 1-8718.
COUPLE, colored; employed; 3-4 and bath. Box H-70, Post-Dis.
COUPLE with 2 children; 4 rooms, to $60. PR 3-6903.
ELDERLY adult; 3 rooms, unfurnished, bath, automatic heat. PR 2-2165.
FAMILY of 4 need 4-5 unfurnished house. ULrick 2-8526.
FATHER and adult daughter needs 3 or 4 rooms, unfurnished. FR 1-2483.
HOUSE; ranch or bungalow; 5-6 rooms, unfurnished; suburban; 1 small child; permanent. Box H-96, Post-Dispatch.
YOUNG working couple wants 2-3 room apartment, private bath, furnished or unfurnished. FL 2-2269.
2-BEDROOM APARTMENT; for couple with 2 children; not to exceed $80 per month; occupation required Nov. 15; vicinity of Forest Park preferred. Call FL 2-7783 weekdays between 9-4 p.m.
3-BEDROOM home, Kirkwood-Ladue area; will go to $175; references if necessary. YO 5-1245.
2-BEDROOM home, in Our Lady of Sorrow Parish; school age children; JE 5-6054 or WO 1-6301.
4-5 ROOMS; 3 adults; southwest; rent to $65. Harry, MI 5-5204.
4 UNFURNISHED, south; 2 girls, 4 and 1; rent to $50. MI 5-8220
4 OR 5-ROOM apartment; unfurnished, colored family. FO 1-5958.

BUSINESS PROPERTY WTD. 126

OLD established local cartage company wants garage and office space. Lot adjacent preferred. Box H-335, Post-Dispatch.
NEED SPACE for ballroom dance studio, with living quarters. PA 7-7097.
WANTED to lease building for dry cleaning plant, 1500 to 2500 sq. ft., in county. ST 1-7481.
SPACE for live poultry market; to buy or rent. FO 7-7940.

RESORTS FOR SALE 129

LAKE FRONT sites, Lake of the Ozarks; terms. Willmore FL 2-8100

DEEDS OF TRUST FOR SALE 140

WELL SECURED
6% 1st deed of trust, any amount; papers ready; no charge for collection of notes or servicing loans. REAL ESTATE LOAN & INV. CO. 3719 Jennings rd. EV 1-3050
CHOICE first deeds of trust. See our list $500, $1000, $1500, $1750, $2000, $2500, $3000, $4000, $5000 and $7500 upward to $20,000; 5% and 6%. No charge for collection of notes or servicing loans. Loan agents for 49 years. DITTMEIER, 706 Chestnut. CH 1-9116.
CHOICE 2ND DEEDS OF TRUST. On new construction for 6 months to 1 year in large or smaller units with 6 pct. interest PLUS attractive BONUS discount. Call Mr. Gibson at FL 1-8500. BURTON & LEE REALTY CO.
GOOD first deeds of trust, straight or payoff, 6%. Essex 5-3211.
FOR First Deeds of Trust call WITTHAUS CO. PR 1-6618.

DEEDS OF TRUST WANTED 141

CASH! 1st-2nd DEEDS
BOUGHT or MADE. HE 2-8993
PERLMUTTER CH 1-7742

I BUY 2nd OR 1st DEEDS
Mr. Bank, PA7-6278, eves PA5-6957

WILL buy or make second deeds of trust; white or colored property. CH 1-1283.
WE BUY 1st and 2nd deeds of trust. MANDEL HAFFNER EV 1-1280
WE make second deeds of trust. BENDER-GHERTNER MA 1-7516
WILL buy 1st or 2nd deeds of trust; immediate answer. PA 7-0632.
BEFORE selling your deed, get our bid. PA 5-5255; eves. WO 2-4022.

LOANS ON REAL ESTATE 142

MONEY MONEY MONEY
M O N E Y — WE FINANCE ANY PLAN — GILPIN CO. — CALL PL 2-3200 NOW — 6615 S. KINGSHIGHWAY — M O N E Y
MONEY MONEY MONEY

WE lend money on real estate; long or short term loan; low rates; reasonable cost.
Hartwig-Dischinger R.E. Co.
2802 N. GRAND FR 1-2943

PLENTY OF 4½% MONEY
On approved properties; residential or commercial.
Edward L. Bakewell PA 1-5555

AMPLE funds available for first and second deeds of trust, 30 months to 15 years. MANDEL HAFFNER INC. 6331 Easton EV 1-1280

AVAILABLE $$$ FOR 2ND DEEDS
Roos-Esslinger & Co.
705 Chestnut MA 1-2967

SEE US FIRST
Mortgage loans, all types; quick action; good prices. SHAW, BRICHLER & COLEMAN 8007 Maryland PA 1-1922

LOANS-LOANS-LOANS
Any payment plan; 4½% interest and up. Also building loans. GOEKE & CO. FL 3-7117

PRIVATE MONEY for financing, refinancing; 1st and 2nd deeds; fast service. THOMAS FINLEY, EV 2-4939; Eves PA 1-2890.
AMPLE funds, interest from 4½%; short or long term; prepayment privilege. PA 7-0632.
MONEY TO LOAN; $2500 to $7500 on 1st deeds, current rates. THOMPSON RLTY. PA 7-0141
WANT to finance or refinance your home? Call NORMAN A. GEORGE, FL 1-6333
We Finance 1st and 2nd Deeds H. Feigenbaum CE 1-6572
LOW rates on choice loans. LUND EV 5-6915
MONEY available for 1st and 2nd deeds. Jeffrey, JE 5-1691.
FOR ALL REAL ESTATE LOANS FRANK H. BROWN R.E. ST 1-0100
G.I., FHA, Conventional Loans Modern Mortgages, Inc. MO 4-2207

MONEY WANTED 143

CURRENT DIVIDEND
Highest in St. Louis
INSURED UP TO $10,000
SAVE BY MAIL
NORTHWESTERN
SAVINGS & LOAN ASS'N
5508 Natural Bridge EV 5-7370

INVESTORS
WE need $5000 for 1 year; will pay up to 10% interest, if necessary; fully secured; full particulars at time of interview. Box H-272, Post-Dispatch.

PREACHER would like use of $3000 for period of 3 to 5 years with 6% to 8% interest. Contact Rev. Robert David, 3529 Dix ave., Overland, Mo., VO 3-5042.
$1000 LOAN wanted; pay 8% interest; urgent. PL 2-4852.

REAL ESTATE SERVICE 144

CALL
FOR SALES APPRAISAL
Will List or Make Cash Offer
Jos. C. Rengel PR 2-9543

SINCE 1892
Complete Real Estate Service
Real Estate Counselors
STIFEL
224 N. 4th st., 6394 Delmar bl.

FOR CONVENTIONAL LOANS
Sales and Rent Collections
Easton-Taylor Trust Co.
4915 DELMAR FO 7-4233

TOP market value or cash in 24 hours. Grace Realty, PA 7-3117.
TOP PRICE! CASH in 24 hours, any type. STAR, EV 1-1173, MI 7-2084.
LET US SERVE YOU. Call H. A. O'ROURKE, Rltr. HU 1-4310
WILL BUY your property; pay cash. Peter J. Weber, HU 1-5100.

SUBURBAN PROP. FOR SALE 145

CLAYTON

8 SOUTHMOOR
IS FOR SALE!
Here is gracious living on one of Clayton's most attractive private residential sections . . . Big Bend between Clayton and Wydown . . . convenient to churches, schools, shopping centers and the Express Highway.
Within its stately English style exterior of brick and stone are five bedrooms and three baths . . . living room, dining room, breakfast room, pantry and kitchen . . . a spacious screened loggia and a large two-car garage.
Built under expert supervision on a choice 106'x225' lot, the construction of this beautiful residence is of the finest quality in every detail. It could not be duplicated for double the modest price at which it is being offered.
Call Owner for Appointment PArkview 1-1313

TO BUY OR SELL—CALL
G.I.-FHA LOANS. KENT VO 3-4600
MRAZ MEADOWS, Highway 30, Fenton; $1250-$1500 per lot. C. LEONARD SNELL REALTY CO. VI 3-3738 Davis 6-0060
PACIFIC, 8-room modern, ½ acre lot, 601 N. 1st. st. $10,500. SCHNARR, Crestview 3-6311
6½-ACRE FARM in Valley Park. HARTMANN-HEINRICH PR 3-0200

NORTH

CASTLE POINT HOMES
$990 DOWN, $74.90 MONTHLY
$9750—2 BEDROOMS
OPEN 10 A.M. TO 9 P.M. DAILY
DIRECTIONS: Jennings rd. to Halls Ferry rd., turn right at Chambers rd., to telephone building, then left to Display House. UN 7-5240. St. Louis County Const. Co., Inc.

SUNNYMEDE CT., 1506; 3-bedroom modern ranch, tilex bath and kitchen, radiant gas heat, attached garage; immediate possession. EV 2-6700
ROGER R. HEMMER

SOUTH

ANTONIA RD., Barnhard; lovely estate facing lake; stone and frame residence on 1½ acre, if you see you will buy it; will sacrifice; evenings FL 2-8243. LEMAY REALTY HU 1-7100

WEST

ELLISVILLE
75 HENRY ST.; 3 level acres; 6-room residence, plus 2-room house, barn, tool shed and laundry; ½ block to school and bus; priced to sell; owner purchasing another home.
Jas. L. Scott, Realtors
1608 Big Bend ST 1-2122-23

DIVERSIFIED
1-2-3 AND 4 BEDROOMS.
100% G.I. ON SOME TRADES
PRICED UP TO $40,000
HYAMS Off., PA 1-3870
EVENINGS CALL PA 5-0420

BUILDER'S HOME; new, 3-bedrooms, north side Old St. Charles rd.; third east McKelvey, ½ mile south St. Charles Rock rd.

PHOTO LISTINGS
We have many homes now that will G.I.; nothing to 5% down; 30-year loans; also FHA 30-year loans, small down payments; see our time saving photos today. Office open evenings till 9. 9409 West Milton (Overland). For quick results list with us.
J. W. WOOD HA 7-4232

MORROW DR., 11210; beautiful 6-room stone ranch home; 3 bedrooms; oil automatic heat; 1 acre of ground; try G.I. 0 pct. down, FHA.
J. W. WOOD RLTY. CO. HA 7-4232

AFFTON

LOW G.I.—FHA
DOWN PAYMENTS
Beautiful CONCORD MEADOWS offers large 6-room homes on ½-acre lots with private walk to Concord School which adjoins subdivision. Immediate possession, low down payments and monthly payments, together with quality workmanship and finest materials make it the biggest value of its kind. Display home open daily ½-mile south of Lindbergh on Tesson Ferry rd. (Highway 21). GUS A. WEISS REALTORS FL 2-9585

FIRST TIME ADVERTISED
Five-room frame bungalow; gas heat, rear patio, insulated, rooms in basement; a nice buy. Located at 9740 Shuffle dr. See this.
VIOLA REALTY
3500 Hampton HU 1-0610

3 BEDROOMS, dining room, television room, stone fireplace, clay tile kitchen and bath, 2-car garage attached, patio, well shrubbed lot 75x219. 6423 Darlow dr. Gravois to Mackenzie, north to Darlow.
J. BEN MILLER
3814 Hampton FL 3-0800 Open Eves

HOME BEAUTIFUL!!!
Like a page from a magazine, the interior of this 5-room ranch will knock your eyes out; $2000 down will handle FHA loan. L. J. McNEARY HU 1-4032

DELMONT, 7839; 4 rooms, gas heat; corner lot; priced to sell.
KRATZ-FISCHER PR 1-4072
MATILDA, 8201; 5 rooms, attached garage, 80x120 corner; must sell; low down payment. FL 3-9319, CASSILLY, VE 2-2710
SCHUFFLE, 9720; modern 5 rooms; must sell. PUNG R.E., FL 3-3384.

8906 SOUTHVIEW
Just 7 months old, brick bungalow; gas heat, steel sash, marble sills, fenced yard, garbage disposal. L. J. McNEARY HU 1-4032

UNION RD., 725; also 3901, each 6-room brick ranch. STEINLAGE & SCHMID CH 1-5808

BALLWIN

NEW RANCH — Baldwin Meadows OPEN 60 SHARON DR. OPEN 3 bedrooms, large kitchen, full basement; situated on a high ½-acre lot; G.I., FHA. INCOME INVESTMENT, VO 3-3300

BELLEVILLE

G.I.—$200 Down
"Plus closing"
F.H.A.—$900 Down
"Plus closing"
3 Bedrooms Only $10,600
12 Mi., 20 Minutes from St. Louis Display home at 3702 N. Belt West, Belleville, Ill.; OPEN DAILY 10 a.m. to 8:30 p.m., including Sun. DIRECTIONS: Cross Eads, Veterans or MacArthur Bridge to Route 460, east on Route 460 (Missouri av. in East St. Louis) to Route City 13, turn left (east) at the experimental route divider in the middle of the highway; go east 2 miles to 3900 N. Belt West.
Oliver L. Parks Realty
AD. 3-4164

BEL-NOR

LEADALE DR., 7430; immediate possession, brick colonial, 3-3; best buy in neighborhood. Owner, VO 3-2608. Open Sundays 2-6 and evenings.

CITY OF BERKELEY

BROWNLEIGH, 5944, 2 bedroom bungalow with unfinished 2nd floor, gas heat, owner will show. DOUGHERTY RLTRS FO 7-5234
DOWLING, 6009; nice 5-room bungalow; convenient location; 1-car garage; lot 60x218. Owner leaving city.

MOCK-PHILLIPS
8831 ST CHARLES. HA 7-4403.

ROSEMARY, 9447; 4-room frame, bath, full basement, water heater, insulated, storm windows and screens, fenced yard, fruit trees. Office open EVE. and SUN.
ARMBRUSTER
8940 St. Charles rd. HA 7-0242

NICE HOME, 4 and bath 1st floor, 3 rooms and half bath apartment on 2nd. VI 7-0414M.

BRENTWOOD

NEW LISTING
2401 Annalee; Lustron; upkeep near zero; 5 rooms, 1020 sq. ft.; many built-in features; garage; lovely lot, wonderful location, schools, shopping, transportation. The price is right. Income Investment Co. VO-3-3300

UNDER $16,000
Will buy new brick ranch 3-bedroom. Call TOM WILLIAMS PL 2-8500

CARSONVILLE

LIST AND SELL with MEL
MELVILLE B. MARTIN FO 7-2921

CLAYTON

DUPLEX
7 and 8 rooms, 2 baths each unit; gas heat; Glenridge school; possession both units 11-15. W. H. LERCH PA 5-9344
CALL PA 7-7500, LIST WITH JECMEN & SON REALTY CO.

CLAYTON

DAVIS PL., 8045 Crescent dr.; 4 bedrooms, 3 baths, breakfast room; beautiful carpeting; available at once. Call owner, VO 3-8033.

CREVE COEUR

BEAUTIFUL 3-bedroom ranch home, 1½ baths, oil heat, lot 150x200.
McDONOUGH
CO 1-4409 Realtors CO 1-8800

EAST SIDE

CITY VIEW PLACE
Open 9 A.M. 'til 9 P.M.
$450 down, new FHA 5% plan; 2 or 3 bedrooms. See the Page and Hill home today. Shier-Pierce Builders, Inc. Upton 4-3502, East St. Louis, Ill.

4 ROOMS and bath; 75-ft. lot; immediate possession. Call after 5:30. Triangle 6-3654, 1723 Courtney bl., Granite City.

FERGUSON

PHOTO LISTINGS
We have many homes now that will G.I.; nothing to 5% down, 30-year loans; also FHA 30-year loans, small down payments; see our time saving photos today. Office open evenings till 9. 9409 West Milton (Overland). For quick results list with us.
J. W. WOOD HA 7-4232

OWNER WILL SHOW
TRY G.I.
454 Warford, 2-bedroom brick; tile kitchen and bath; gas heat; large lot.
Louis C. Lochmoeller EV 2-6511

Less Than FHA Appraisal
707 Carson rd.; extremely large 5-room brick, gas heat; this is ideal for a family and really a buy.
CUMMINGS HA 7-4770

SEE THIS TODAY
19 N. Harvey; 5-room frame with expansion attic; basement; oil heat; fully insulated; ½ block to bus; 3 to school.
H. VERNON BALL, INC.
VI 7-0264 VI 7-3300

$600 DOWN—NON-G.I.
New 3-bedroom frame, 645 Robert
SCHMIDT VI 7-1661

TRADE IN YOUR HOME
Building lovely 3-bedroom home near schools, churches, transportation. SCHMIDT, VI 7-1661.

SUBURBAN PROP. FOR SALE 145

FERGUSON

CARDIGAN DR., 18, new brick, 3 bedrooms, 1½ baths, rumpus room, full basement, gas heat, screen storm sash combination; attached 2-car garage, priced to sell. VI 7-0055.

MARCEL CT., 4 (Pauline Park); 3 bedrooms; gas heat; attached garage; large lot; possession.
PFITZINGER RLTY. CO.
831 Airport rd. VI 7-2800

ROBERTA, 333; 4-room frame, gas heat; fenced yard; lovely street; $9350.
KELLY AGENCY VI 7-3000

LARGE 5-room brick; only 6 years old; fenced yard; 518 Plantmore; open 3 to 5 Tuesday.
GROWE-HAMMACK
Realtors 1019 Big Bend ST 1-7750

FLORISSANT

SAN FERNANDO
NEW HOMES
5-6 ROOMS
BRICK and FRAME
$12,500
AND UP
G.I. & FHA
30-YEAR LOANS
SMALL DOWN PAYMENTS
Tie-In Deals on Your Present Home Available
DISPLAY HOME
Located at Florissant rd. and Highway 66, just north of City of Ferguson
ST. ANN'S REALTY
TE 7-3639

"BRACKLEIGH"
New 2 Bedrooms, $10,300
Gas Heat—55-Ft. Lots
Large Bedrooms
G.I. LOANS—$300 DOWN
25-Year FHA Loans
Out Florissant rd. through Ferguson to Highway 66, left to Brackleigh lane. Open daily 'till dark.
KEENY-TOELLE EV 5-7370

NOTHING DOWN; G.I.
7 Champlain ct.; 4-room modern home; ½ block to bus line; large rooms; you can't rent cheaper than what you can buy for.
Harvey Vatterott
8111 GRAVOIS PL 2-8234
OFFICE OPEN EVENINGS

GLENDALE

YOU MUST SEE THIS
214 ELM; beautiful 7-room colonial residence in Mary Queen of Peace parish; spotless throughout; beautiful yard; all-electric kitchen; fireplace; 2-car garage; 1 block north of Lockwood, 3 blocks east of Sappington.
DOLAN CO.
VO 3-2610 Realtors 8011 Maryland

JENNINGS

Corpus Christi Parish
New Homes; Ultramodern
3 FULL BEDROOMS
8537 COLLEGE
OPEN DAILY TILL DARK
Extra large living room—
Beautiful Youngstown kitchen—
Full basement—Gas heat
Many other plus features!
DISPLAY HOUSE
Jennings rd. to Switzer, west to 8537 College.
KEENEY-TOELLE EV 5-7370

POHLMAN LANE, 2; 4 rooms and bath; large lot; convenient to everything; $8650.
O'BRIEN CO 1-2706

WILBORN, 5441; vacant 3-room cottage, furnished; gas heat; 50x125. Owner. UN 7-4631.

OUT-OF-TOWN OWNER WANTS YOUR BEST OFFER ON THIS MODERN LOW PRICE HOME AT 2035 WEDGEWOOD DR. KORTE MA 1-4258.

KIRKWOOD

MOVING TO ST. LOUIS?
SUGAR CREEK RANCH
KIRKWOOD'S NEWEST SUBDIVISION
BY BURTON W. DUENKE
Call GA 1-1850 and we will pick you up and show you more square feet modern living for your dollar.
All 3 bedrooms.
Large activity rooms,
Half-acre sodded lots.
Top FHA Financing.
Adams to Couch to Lark; Open 10 a.m. till dark. Don't be disappointed. Just call
BANK OF ST. LOUIS
R. E. DEPT. GA 1-1850

WE ARE READY!!!
To help you in your home buying problem. Will finance, make trades and assist you to our best ability. Surely one of KIRKSHIRE HILLS homes will answer your housing needs; 2, 3 and 4 bedrooms; ranch and Cape Cod expandables; Florida room, all-electric kitchen, gas heat, basement, 2-car garages, everything complete. Beautiful luxuries but practical. Let us show you how you may own one of these new homes. (3 blocks west of Geyer, southside Manchester.)
FRED SCHWALLER
5116 Hampton. Realtors. FL 2-3360

FHA APPRAISED
VERY FAIRLY PRICED
Choice 3-bedroom, 1-floor ranch-type home in Huntleigh Hills; full basement with playroom; gas heat; garage; fenced rear yard; 25-year loan; make payments less than rent. Voigt. PA 7-8530.
BANK OF ST. LOUIS
R. E. DEPT. GA 1-1850

OPEN SATURDAY 12 to 5
DAILY BY APPOINTMENT
BAYBERRY HILLS
1300 BOPP RD.
New brick ranches, 3 bedrooms, 2 baths, TV room; 2-car garage.
JOHN W. FELDWISCH
WO 1-0811

3 BEDROOMS—1½ BATHS
A lovely home on a quiet street; large TV room; electric kitchen.
Harry Herring PA 7-4400

BARRY CT., 10xx; 3 bedroom ranch, basement, attached garage, gas heat, dishwasher-disposal, fenced yard, budget price.
KNIFFEN YO 5-2920

BIG BEND, 1951 W.; new 6-room 3-bedroom brick residence; 2 baths, 2-car garage, inspect, open.
A. J. MEYER & CO. PR 6-5321

GEYER, 1322 S., price reduced for transferred owner, wants quick sale on this 2 bedroom ranch home, has paneled den, used as 3rd bedroom, located in area of beautiful homes on lot 100x600.
JOHN R. GREENE YO 5-1212

GILL, 417; brick Cape Cod; 3 bedrooms, bath second; den, ½ bath, screened porch, plus activity room partially finished, gas heat. Laura McCarthy, Inc., PA 5-5100

GREENLEAF, 417; 4 bedrooms, 2 baths, open. Schulein. MA 1-4404

112 N. HARRISON
4 BEDROOMS, 1½ BATHS
$14,750
VACANT (Open) and just Re-STYLED in the
STANLEY EPSTEIN MANNER
PA 1-8618 (Nights PA 7-5154)

115 MANLYN DR.
4 bedroom, 2 bath brick; 7 years old; close to bus and Tillman school; owner wants offer.
ROBERT B. RODGERS PA 7-1700

1010 SYLVAN PLACE
New listing; big ranch-type home, with ½ acre wooded lot; 3 bedrooms (1 pine panelled); huge family room with fireplace; 2-car attached garage; patio; close to Tillman School; owner leaving city.
IRA E. BERRY
PA 5-6166 YO 5-3030

WOODGATE DR., 1025; 4-bedroom Cape Cod, in perfect condition; immediate possession.
Gladys Manion PA 1-4755

TWO-BEDROOM brick ranch; separate dining room, attached garage, level lot; Keysor and St. Clement's schools; owner transferred. Under $14,000.

3-bedroom redwood ranch; almost new; fireplace; extras. Budget price.
Chomeau & Engelland
121 W. Adams YO 5-0770

LOVELY gray frame colonial; walking distance of new high school location; 4 bedrooms, 2 baths, breakfast room; wooded lot; owner transferred; vacant.
Chomeau & Engelland
121 W. Adams YO 5-0770

BEAUTIFUL new colonial; 104 W. Mermod; 3 large bedrooms, 1½ baths, upstairs, ½ bath down, large kitchen, large porch; 2-car garage; large lot; basement; gas heat; priced to sell. TA 2-0102 or TA 1-1313.

BRICK and frame colonial; 3 bedrooms, 1½ baths; Tillman school; immediate possession. Under $24,000.
Chomeau & Engelland, Inc.
121 W. Adams YO 5-0770

SUBURBAN PROP. FOR SALE 145

KIRKWOOD

EMIL A. FUSZNER for Kirkwood and county property. YO 5-3875.

ALL KINDS property. Paul Colopy, 1019 N. Kirkwood rd. YO 6-0570.

COMPLETE real estate service. H. A. SCHULENBURG VO 3-4424

$10,500 NEAT and clean 2 bedroom home. Fletcher YO 5-1162.

LADUE

NEW RANCH TYPE
3 WIND RUSH CREEK (WEST)
3-bedrooms, porch, 2 baths, all the latest features; on Graeser rd., north of Ladue rd.
ROBERT E. LYNCH PA 5-7500

LINDWORTH DR., 20; 3-bedroom, 2-bath ranch; rathskeller; extras.
MARGARET CARADINE WRIGHT PA 5-2771

FRONTENAC, 21; owner-built red brick ranch; 3 bedrooms, 2 baths, paneled den with fireplace, breakfast area, stairs to unfinished second; approximately 2 acres; nicely planted.
Laura McCarthy, Inc., PA 5-5100

FRONTENAC, 21; ranch house; under $50,000. MARY POTTER LOVE, PA 7-8150.

LADUE RD., 92xx; 165x220.
St. Louis Country Club, 2 acres.
Westwood Country Club, 1.6 acres.
Solon Gershman Rltrs. PA 5-9300

WE HAVE 3 attractive 3-bedroom homes in the exclusive Ladue school district; these homes are nearing completion and are priced at $20,000; let us trade your old home for your equity in one of these new homes; or buy with a down payment of $1500. Call McKelvey Rlty. Co., 8520 Olive, WY 1-6035.

LEMAY

ALWAYS OPEN
OWNER WILL SHOW
214 Avenue H; 4-room brick; large lot; 2-car garage; garbage disposal; many extras.
L. K. WOOD RLTRS., PR 3-1929.

MAPLEWOOD

Maplewood Forest Homes
7800 Jerome; 2 bedrooms; built right, priced right. MI 7-0627.

BRICK BUNGALOW, $8900
7437 Richmond pl.; 4-room brick, excellent locality, a real value.
H. F. MAHLER, Inc. MI 5-0906

NORMANDY

OPEN 2-5
"DOLL HOUSE FOR ADULTS"
7508 LEADALE (City of Greendale); across from Normandy Country Club, 1 block north of St. Charles Rock road; 6 rooms, 1½ baths, gas heat, paneled den, carpeting; excellent condition. PA 5-0440.
BAYER-RICKHOFF REALTORS

CONVENIENT TO EVERYTHING
6773 EDISON; 5-room stone with gas heat; clay tile bath and kitchen; garage; fenced back yard; extra room in basement; don't miss seeing this one. Call LOTT or RIDDLE, EV 2-4114.

CROWN
1914 LUCAS HUNT
Very desirable location; 4 and sunroom; lot 108x200; 4-car garage; nice shade trees, lovely rose garden; many other features.
BACH EV 2-5000
REALTORS 6223 NAT. BRIDGE

ST. CHARLES ROCK RD., 8119; new, modern brick, 3 bedrooms, 1½ baths; gas heat; full basement; hardwood floors. HA 7-7900. Open 3 to 6.

NORTHWOODS

MATHEW, 6743; 4-bedroom brick; modern, 2 baths; always open.
SCHULEIN & CO. MA 1-4404

OVERLAND

YES!!
YOUR DREAMS CAN COME TRUE
If you buy a home in beautiful Lakeside Subdivision
COME IN AND SEE OUR ALL NEW DISPLAY HOUSE AT 9000 Page av., 1 block east of Woodson
LAKESIDE R. E.
HA 9-2711
Open daily till 9 p.m.

LOVELY 6-ROOM BRICK
2916 Walton rd.; 6-room brick, 2 baths, full basement, stoker heat, automatic water heater, venetian blinds, fireplace, attached 2-car garage; lot 60x250. Office open EVE. and SUN.
ARMBRUSTER
8940 St. Charles rd. HA 7-0242

PHOTO LISTINGS
We have many homes now that will G.I.; nothing to 5% down; 30-year loans; also FHA 30-year loans, small down payments; see our time saving photos today. Office open evenings till 9. 9409 West Milton (Overland). For quick results list with us.
J. W. WOOD HA 7-4232

6 ROOMS, $10,000
Extra room in full basement; oil heat; combination storm sash, large lot; fruit trees; can be used for 2 families; 1 block to bus. Call for details.
ST. JOHNS RLTY. HA 7-8200

G.I., nothing down, 5%, 25-30-yr.
GURLEY-GIBBONS CO.
HA 7-8702 2408 Woodson rd.
Office Open Sunday and Evenings

G.I.—0 to 10% DOWN.
WILSON CO. Dial HA 7-6300

CHARLACK, 2350; 4 rooms, full basement; gas heat; possession.
HUFFMAN RLTRS. WO 1-6898

DRIVER, 10229; 5 rooms, bath, newly decorated, gas heat, automatic hot water, detached garage, transportation, schools, stores, churches; open Sun. 12 to 5; vacant; $11,000; TR 2-3128.

MACON, 9246; 5 rooms; 3 bedrooms; assume large loan.
WESTWARD PA 5-7450

PAGEDALE

DONCASTER, 7308; 4-room brick; large rear porch; gas heat; bath in basement; 1-car garage; storm sash, blinds; $9000, low price.
GILSON R. E. HA 7-3997

JOSEPH, 6542; 7 rooms, 2 baths, gas heat; try $1750 down; clean.
WY 1-6752 FEDERAL PA 1-8990

PASADENA

PRICED LOW; 3-bedroom home (English type); large den, 2-car garage; near Jefferson school. See 7406 Winchester dr.
TEC—EV 2-9550

RICHMOND HEIGHTS

OPEN 11 TO 5 P.M.
3-BEDROOM 5-ROOM HOME
NEW NEW NEW
Only 7216 Elmore and 1613 Yale. Brick; large rooms; gas heat.
TED GRELLNER PA 5-4600

LOW PRICE BY OWNER
4-bedroom, double lot, 106x168, St. Luke's Church 1 block, public school 2 blocks; immediate possession. 1428 Rankin dr., ST 1-8829

6-ROOM, 1½-bath brick; $12,750.
LOUIS C. PERRY WO 2-6266

ST. ANN'S

A GOOD BUY
3427 St. Marks Lane; dandy 5-room brick, tile kitchen and bath, full basement, hot air heat, automatic water heater, venetian blinds, storm sash and screens; very nice condition; close to everything. Office open EVE. and SUN.
ARMBRUSTER
8940 St. Charles rd. HA 7-0242

3 BEDROOMS, $11,500
10212 St. Arsene-Buder Park, G.I. or any financing you want, can be had on this neat, new beauty with gas heat, clay tile bath, hardwood floors, full basement, etc., etc.; be first or sorry.
LOUIS JONES & CO.
9046 St. Charles HA 7-1485
Open Sundays and Evenings

G.I. NOTHING DOWN
All ready appraised $10,000; $67 month buys this neat 4-room home with full basement; 1 block to schools. 10248 St. Katherine.
Bruce Campbell HA 8-6400
2605 Woodson Rd. Open Sun., Eves.

$1500 DOWN
3408 St. Ignatius; 5-room brick with attached garage; big living room; poured concrete basement; gas heat; fenced yard; 4 years old; storm sash.
ST. ANN'S RLTY. HA 7-4000

ASHBY RD., 3716; 5-room brick ranch; carpeting, drapes, awnings, landscaped; newly decorated.
HENRY H. HAFFNER
6629 Delmar Rlty. Co. PA 1-2996

ST. CHARLES

First Time Advertised
Trade your old-fashioned house on new ultra modern dream home; 3 bedrooms, large kitchens, paneled dens, studio ceilings, 1 or 2 baths, 7 closets, patios and barbecue pits, full basements, garages, all within the city limits; $18,500 AND UP. EASY TERMS. See display houses at 1860 and 1864 W. Adams. Open daily 2 to 8 p.m. or call PA 5-1234 or SH 1-7601.
SCHRAMM RLTY. & BLDG. CO.

ST. JOHN'S

YOU SHOULD LIKE THIS
Nice 4-room frame; clean; convenient location; asking $9950; located at 8626 FOREST.
GLEN RAMSEY HA 7-3134

UNIVERSITY CITY

PHOTO LISTINGS
We have many homes now that will G.I.; nothing to 5% down; 30-year loans; also FHA 30-year loans, small down payments; see our time saving photos today. Office open evenings till 9. 9409 West Milton (Overland). For quick results list with us.
J. W. WOOD HA 7-4232

7-ROOM RANCH
BLACKBERRY SCHOOLS
942 Briarwood la., off Blackberry la.; less than 1 year old; beautifully planted, Cyclone-fenced yard; by appointment.
Solon Gershman, Rltrs. PA 5-9300

SUBURBAN PROP. FOR SALE 145

UNIVERSITY CITY

LOCATION COUNTS
71xx PRINCETON; modern 2-story brick residence, less than 7 years old; 3 bedrooms, 1½ baths, plus powder room in rathskeller; large living and dining room plus breakfast room. For full information dial MI 5-2201.
MERCANTILE TRUST CO.
Real Estate Dept. CE 1-3500

We Present With Pride
928 ABBEVILLE; charming ranch home with 3 bedrooms, 1½ baths, attached 2-car garage, dishwasher and disposal.
Lee C. Richards PA 5-6511

Our Lady of Lourdes Parish
7111 Northmoor Dr.
Beautiful brick colonial of 7 large rooms; huge yard with lovely trees, flower garden and barbecue; 2-car garage; vacant; in immaculate condition.
JOHN C. GROSS WY 1-3155

5-5 SINGLE
7353 Amherst; gas heat; tiled baths and kitchens; screened porches; sundeck; good condition. PA 5-5182

FLATS, 5-5; $18,000.
SYDNEY JACOBS VO 3-8600

CORBITT, 6851; new 5 large rooms, tile kitchen, bath; buy direct from builder; will accept reasonable offer. PA 7-5397, FO 7-9939.

HAFNER, 1265; 4 bedrooms.
LOUDERMAN PA 7-6275

FOR SALE BY OWNER; modern 5-room brick, rathskeller, brick garage, gas heat, unfinished upstairs, near schools. 6919 Melrose. PA 5-7767.

VINITA PARK

WASHINGTON, 8112; very clean brick bungalow, 4 rooms and sunroom; gas heat; garage; large lot.
P. D. HUFFORD PA 5-6692

WEBSTER GROVES

BIG BEND, 37 E.; vacant; open; $1800 down and $80.12 monthly will buy this attractive 2-bedroom home; automatic heat; full basement. WO 2-8681.
Ann Noonan WO 2-8040

728 COLEBROOK
5-room brick ranch, gas heat; garage attached; large lot; come and see.
WALTER W. SNIDER, ST 1-3610

CHESTNUT, 330; large living room, full dining room, 4 bedrooms, 2 baths, play room with fireplace, excellent closets, 2-car garage; conveniently located.
A. F. RENJE WO 1-8190

GREELEY, 411; 5 rooms, oil heat, lot 50x150; disposal; insulated.
Trembley-Wilson WO 1-0308

SADDLE SPUR, 430; 3-bedroom, 2 baths, den, carpet, unusual inside. Owner, WO 2-1082; open.

TRENTON, 7855; 3 bedrooms; gas heat; fine kitchen; carport.
BURTON-MURPHY PA 5-2450

WONDERFUL FAMILY HOME, a gracious 3-bedroom (plus den) colonial in excellent location; beautifully decorated; spacious living room, full dining room, screened porch, 2-car garage.
LAURENE DAVIS WO 1-2200

VERY attractive 2-bedroom ranch; pretty neighborhood; schools and transportation; this won't last; $11,500. FHA or G.I.; WO 1-4009.
LEPPER WO 2-5384

FOR WEBSTER SALES, RENTALS, FIRST NATIONAL R.E. CO.
J. W. Ward WO 2-3881 J. W. Wenom

FOR WEBSTER GROVES PROPERTY CALL WEBSTER GROVES TRUST CO., Realtors. WO 1-2400

WELLSTON

$850 DOWN
1522 Valle; 3-room frame; only $4350. LAMB. MI 5-0691.

HOUSES FOR SALE 146

NORTH

DESTREHAN, 1411 (Holy Trinity parish); home and investment, this 10-room brick, 2 baths; gas hot-water heat; really a fine buy.
HILMER-DUTTON
REALTORS JE 3-7460

OPEN UNTIL SOLD
6113 Ouida; 1 block east of Broadway, 2 blocks south of Taylor; here is a rare bargain, sturdy frame bungalow, thoroughly modernized, 5 rooms, tile bath, gas heat, new Youngstown kitchen, 3 nice porches, storm sash, full screens, lovely lot, well shrubbed and fenced, convenient to everything; only $7500, and we will finance; owner will show today or our Mr. Cole will greet you tonight. See it at once. It won't last long.
Jos. H. Vatterott, Inc.
TE 7-3544 Open Evenings

VACANT—$350 DOWN
1612 N. 18th; 4-room cottage; new full bath.
PA 1-6235 CYTRON PA 7-2286

OPEN—VACANT
3923 Cottage; 5 rooms; reconditioned inside and out; automatic heat; hardwood floors; tile bath; price $8950. CLIFFORD BURNS & BIBY. CO 1-0457

OPEN—VACANT
4122 Red Bud; 6-room house; newly decorated; tile bath; priced right.
Steinbaum Rlty Co. CH 1-1747

NORTHWEST

GLASGOW VILLAGE
215 Tay rd.; 3-bedroom ranch-type bungalow; 1 year old; breezeway and garage; 88 ft. frontage; tile bath and kitchen; full basement. Owner leaving city. TRY G.I., NO DOWN PAYMENT, about $350 closing cost, about $79.50 monthly payment.
JOS J. JEFFREY REALTORS
EV 1-3366 EV 2-4455

F.H.A. SPECIAL
3 BEDROOMS—LOW DOWN PAYMENT
2637 Clara; hardwood floors, gas heat; tile kitchen and bath; large screened porch; 1 block to schools and transportation.
RELIANCE HU 1-2554

LOOK! 5-ROOM HOME, $6500. BARGAIN. SMITH, FL 1-2800.

CAMELLIA 4129; 4-room residence; oil heat with blower; automatic water heater; 3-car garage; very clean; only $8000.
LONDOFF EV 2-1011

GREER, 5238; 5-room brick; gas furnace. Ewers, PR 6-2020.

LAURA, 6337; 6-room brick bungalow; tile kitchen; near transportation, school; garage. EV 2-2015.

NORWICH, 4864; nearly new 5-room bungalow; full basement; gas heat; fenced yard; awnings; garbage disposal.
H & K EV 3-8092

PAMPLIN, 5701; nice 2story comfortable home, 2 bedrooms, bath on 2nd floor; stone foundation; oil hot-water heat, FHA appraised; $2150 down.
ED SHAUGHNESSY
HA 7-3750. OPEN 9-9

SHREVE, 5449; 2 years old; 2-bedroom brick; should FHA $1700 down, G.I. $600 down. FO 1-1406.
MELVIN JOHN THOMAS Realtors

ON one of the nicest streets in northwest St. Louis, 6101 Lucille; 7-room brick; gas heat and storm sash throughout. Make an appointment to see.
STOCK & SON EV 3-4411
Office Open Evening and Sunday

SOUTH

ELEVEN ROOMS
2723 Russell; 2 baths, 4-car garage; a money maker; vacant.
VE 2-2710 Cassilly FL 3-9319

$750 DOWN—11 ROOMS
1918 Hickory; baths; furnace; furnished; possession; E-Z terms.
WITTELS INV. CO. CH 1-2269

HOME AND INCOME
2121 S. Twelfth; 4-4 single and 2-family brick; reasonable.
CITY & COUNTY MI 5-5668

CALL ZIDEN CO., REALTORS
For list of cottages, bungalows, flats. FL 2-6166, FL 3-6999.

BINGHAM—4373; 4 and heated sunporch; new furnace; lots of closets; extra room in basement; 1-car garage; close to everything.
RELIANCE HU 1-2554

BROADWAY, 9965 S.; under $8000 for 5-room frame on almost 60' lot; just ½ block from bus.
SMITH COMPANY
6485 Chippewa Realtors FL 2-7912

DOVER, 3984; brick residence; 3 bedrooms; gas hot-water heat; possession.
BRINKMANN HU 1-3010

ESPENSCHIED, 116 W.; $6250; nice 4-room house; full basement; automatic water heat. FL 2-5400

3539 ILLINOIS—VACANT
OPEN — $790 CASH — $7990
Very nice brick; 7 rooms; just papered; hot-water heat; garage; nice yard. MA 1-0088.

JUNIATA, 3811; brick residence, 9 rooms; gas heat; garage; try $600 down G.I.; interior by appointment. WO 2-0704. Agent.

MINNESOTA, 2906; new home; open evening. JOLLY, HU 1-4898.

MORRISON, 1007; 3-story, 10 rooms; ideal place for rooming house. Owner.

OLEATHA, 4130; 5-room brick bungalow; tile bath and kitchen, gas heat, fenced yard, includes carpeting and many other extras; only $16,950; possession.
L. K. WOOD Rltrs. PR 3-1929

PENNSYLVANIA, 3939; 6-room brick; make offer.
CREELMAN FL 1-1130

ST. VINCENT, 3233; very clean 7-room brick; hardwood floors; gas heat; some furniture included; VACANT; only $8950.
HUMPERT & KONRADI MO 4-9050

SHENANDOAH, 4241; lovely 9 rooms; private plumbing, home, income; gas heat.
MI 7-2555 CARTER FL 1-3543

TAFT, 4465; small down payment; modern brick bungalow; less than FHA appraisal. Agent, PR 1-3426.

HOUSES FOR SALE 146

SOUTH

THIRTY-EIGHTH, 4233 S.; 3 bedroom residence. PR 2-6027.
A. J. MEYER & CO., PR 6-5321.

WADDELL, 8025; new 3½ rooms and bath; gas heat; full basement; vacant; priced for quick sale.
Schuepfer Rltrs FL 2-3000

WYOMING, 4066; 3 bedrooms and sunroom, gas heat; vacant. Offer. Rumer, FL 2-4025.

CALL Phelim O'Toole for list of bungalows and flats. Call HU 1-2253.

SOUTHWEST

BUNGALOWS
CHILDRESS, 1378; 4 and attached garage, breezeway; gas heat; large lot; G.I. or FHA terms.
1461 SPROULE; 5-room brick plus basement rooms; gas steam heat; garage; FHA terms.
5923 WEST PARK; 5-room brick; basement apartment, nice income; price reduced; need $1900 down.
EPIPHANY PARISH; new 4-room, only $11,500; hurry.
RESULTS, INC.
9-9 DAILY ST 1-1394

NEW FRAMES—OPEN
CLIFTON HILLS at Southwest and Tamm; 2- and 3-bedroom types with gas heat, side drives, ultra-modern features; FHA loans; Tower Grove bus.
OPEN EVERY DAY
FEDERER
PR 6-1519 Realtors

$1000 DOWN
5824 Nashville; 4-room asbestos shingle; gas heat; will sell or trade. Only $9950.
L. K. WOOD RLTRS., PR 3-1929.

ARTHUR, 6925; 7 rooms, stoker, bath, lot 50x168; possession; $9850.
BRUCKNER RLTRS., PR 1-8812

MURDOCK, 5250; 6 rooms, brick; gas heat; near schools and transportation; priced for quick sale.
FREEMAN & CO. HU 1-0500.

PATTISON, 5209; 6 rooms on 1 floor; 1½ baths, gas furnace; use as 2-family. Offers wanted.
STATE R. E. CO. JE 5-6344

WINONA, 5234; modern 5-room brick bungalow in excellent location (near Kingshighway and Chippewa). See it! Compare! Buy it!
Gergs Realtors HU 1-4964

WINONA, 5737; well-kept 5-room brick bungalow; priced right; close to Hampton Village and bus.
ALTMAYER FL 1-2171

NOW building new 5-room brick bungalow, facing park; wonderful location.
MI 5-5668 CITY & COUNTY

NEW 3-bedroom National Home; $59 month; your lot. HE 2-8906.

WEST

ROOMING HOUSE
9-room residence bringing in excellent income; 4-car garage; close to everything. Call for details.
DOLAN CO.
MI 5-2610 Realtors 6401 Manchester

SELL, TRADE OR RENT
4469 Westminster; 12 rooms, 4½ baths; oil heat; bargain.
MAYORWITZ RLTY. CO. MA 1-9575

PARKLAND PLACE, 15; 11 rooms furnished; will rent with option to buy.
Bernard A. Gross R.E. Co. GA 1-6294

WEST PINE, 4422; licensed; five baths; 10-car garage.

WESTMINSTER, 4258; 20 rooms, 3½ baths; priced right.
PR 1-4139 Brine PR 1-4705

FLATS, APTS. FOR SALE 147

NORTH

LOW DOWN PAYMENT
4-4 brick flat; assume financing.
SIMCOCK REALTY ST 1-8907

NORTHWEST

WONDERFUL BUY
2-family flat; 4-5 and sun porch; nice home for owner plus $75 month income for upstairs flat; one of the cleanest in neighborhood. See by appointment.
Louis Jones & Co. Realtors
9046 St. Charles Rock rd. HA 7-1485

NATURAL BRIDGE, 3934; 5-6; automatic heat. MA 1-3493.

PRAIRIE AV., 1433 E.; 3-4 brick; baths, furnaces; close to Perpetual Help Church.
KUHS OL 2-1600

SOUTH

DUPLEX
3911 Pomona Ct., 5-room efficiency, gas heat; possession on closing of owners and $85 rent on other unit. Call Mrs. Recker.
D.R.B. Realtors ST 1-1314

CALL ZIDEN CO., REALTORS
For list of cottages, bungalows, flats. FL 2-6166, FL 3-6999.

FLORA, 4521; 4 rooms, heated sunroom, single flat, oil and gas heat, private owner. GA 1-9907.

FOLSOM, 4032-32A; 3-4 single; good renter. PR 6-2711.
A. J. MEYER & CO. PR 6-5321

DUPLEX, 5870-72 Loran; 4 rooms, ultra modern. BENDER, PR 1-8200

McDONALD, 3839; 4-5 single; good buy. Hargraves, PL 2-3344.

OHIO, 3129; 3-family brick; good furnace, yard; all redecorated; small down payment; try G.I. VE 2-1163, IV 7-6249.
LEE-SCHERMEN REALTY CO.

ST. VINCENT, 3014-16; 4-family brick; large income; call Mr. Hall, FO 1-1406.
MELVIN JOHN THOMAS Realtors

2841-43 SALENA
Clean 5-family brick flat; newly painted and decorated, new plumbing; rent $155, price $12,950, terms. PA 5-8165.
HERMAN GLICK REALTY CO.
724 Chestnut CH 1-1283

VIRGINIA, 2710; 4-5; assume loans. HOENE-CRAIG, MA 1-0344.

BRICK DUPLEX, 4-4; gas heat, 20xx Prather, only $19,000.
CREELMAN RLTY. FL 1-1130

SOUTHWEST

LAST 2 DUPLEXES
6238-40 Scanlan (at Watson), gas heat, tile baths and kitchens, attic fans, plastered basements, $26,500; open evenings 7 to 8:30. MI 5-6148.
Loren W. Schuepfer Const. Co.

WE NEED FLATS
Any size, shape or price.
STATE R. E. CO. JE 5-6344

ARSENAL, 6326; modern single; 4½-4½, gas heat, nice porches.
BINDBEUTEL, FL 2-6000

EICHELBERGER, 5101; 3 stores, good income; consider trade.
ESPENSCHIED RLTR. MI 5-1704

GIBSON, 4530; 5-6 brick single; tile floor baths; 2-car brick garages; venetian blinds both units; ½ block bus.
DOLAN CO.
MI 5-2610 Realtors 6401 Manchester
See Dolan's Photo Listings Today

HANCOCK, 6916-18; modern 3-3 duplex. Beare. MI 7-3041.
A. J. MEYER & CO. PR 6-5321

4-FAMILY; rent $3600; price $25,000; oil heat. Agent, FL 2-9478.

WEST

PERSHING, 5788; 6-family apartment; excellent location, excellent return for investment.
WARSON RLTY. CO. YO 5-3226

VERNON, 5718; 4-family apartment, completely furnished; 10 rooms; gas heat; good transportation; in good condition; for quick sale, $12,500; $3648 income; call or see before 7 a.m. or after 3:30 p.m. FO 1-8165.

LOTS FOR SALE—VACANT 148

SOUTH

ONE acre, beautiful view; water, electricity; owner. VE 2-3714.

SUBURBAN

3-ACRE TRACTS
$6500 EACH
In beautiful Brookwood Acres; water and electric.
HARDESTY
PA 1-8924 Evenings, PA 1-2611

BEAUTIFUL Beaver dr. lot for resale; approximately ½ acre, with sewer; $5000.
GROWE-HAMMACK
Realtors 1019 Big Bend ST 1-7750

1 ACRE lots; 6 miles out, street, water, electric; $1950. FL 3-1111.

UNIVERSITY CITY; 2 ACRES.
FERGUSON; 4 acres. PA 7-8579.

86x280'; will sell or build with small down payment. VI 7-2819M.

BUSINESS AND INDUSTRIAL PROPERTY FOR SALE 149

CENTRAL

WALNUT, 1101; 58,000 sq. ft.; sprinkler; Union Electric heat; button elevator. Call PA 5-9179.

NORTHWEST

S.E. Corner Natural Bridge and Goodfellow
Commercial and industrial site fronting approximately 948' on south side of Natural Bridge, 258' depth on Goodfellow; approximately 188,000 sq. ft. of ground. Over 40,000 sq. ft. of buildings. For details and inspection WY 1-0972 or MI 5-2201.
MERCANTILE TRUST CO.
Real Estate Dept., CE 1-3500

SOUTH

COLORADO at BATES; fine corner grocery business; equipment, stock and building under $20,000. FL 1-4629 Groebl-Sinniger FL 3-3000.

MORGANFORD, 3119; suitable for small business with living quarters; 50x127 level lot; automatic heat; close to Morganford-Arsenal intersection. Vacant.
DOLAN CO.
MI 5-2610 Realtors 6401 Manchester

WEST

3 STORES PLUS APARTMENT
GIBSON & NEWSTEAD
Good income and spacious living quarters. Call for details.
BURTON & LEE
5865 HAMPTON FL 1-8500

BUSINESS AND INDUSTRIAL PROPERTY FOR SALE 149

SUBURBAN

Ideal for Small Business
7101 St. Charles Rock Road; frame building, 16x32; good condition; corner lot; see for good deal.
LEAHY EV 2-4300

ALMOST NEW brick store; approximately 2400 sq. ft., 1 floor; just east of Warson Woods shopping center on Manchester rd.

ALSO . . . other Manchester rd. frontages. Call—
BLASE & DONALDSON
DAILY ST 1-5006 EVES.

INVESTMENT PROPERTY 150

$6290 NET INCOME
Good business location in Lemay; 3 stores, 4 apartments; plenty of parking space; lot 125x190; real investment opportunity.
L. J. McNEARY HU 1-4032

ONLY $20,000
$2400 annual; leased A1 tenant.
R. D. VON ENGELN, PA 7-0383

6337-45 EASTON
Arcade Building; net income $16,000; sell cheap; call Phil Schiffer.
GLICK Rltrs. MA 1-1482

THREE choice stores; S. Kingshighway. Call for statement.
Robt. E. Johnson, JE 5-3046

REAL ESTATE AVAILABLE FOR COLORED 151

IMMEDIATE POSSESSION
PRICE REDUCED
4908 Highland; 6-room home; oil hot-water heat, hardwood floors, Venetian blinds, 2-car garage, large lot; must be seen to be appreciated; will finance.
J. W. KERR RLTY. CO.
4737 NATURAL BRIDGE
EV 1-3755 EV 3-2588 (*)

$1000 DOWN
PRICE REDUCED
4131 Washington; 11-room house; converted to apartments; immediate possession; newly decorated; first floor; stoker hot-air heat.
J. W. KERR RLTY. CO.
4837 NATURAL BRIDGE
EV 1-3775 EV 3-2588 (*)

$395 DOWN
Buys this modern 5-room home; polished tiled floors; new automatic gas heat; venetian blinds; many extras; hurry! 5341 PATTON
Alpha, Inc. FO 1-2361 (*)

More Value—Less Money!
5084 Ridge av. (1 block from Sears); offers 4-5 room, 2-family brick, 2 furnaces, 2 baths, 2-car garage; trade your property.
FO 1-0144 Thompson EV 1-2583 (*)

$950 DOWN
NO CLOSING COST
1802 Bacon; single flat, 4 rooms, baths; heat; easy terms.
WITTELS INV. CO. 709 PINE
CH 1-2269 VO 3-1942 (*)

$695 DOWN—VACANT
NO CLOSING COST
2735 HOWARD; FLAT, 3-4; bath; furnace; newly painted; EZ terms. WITTELS, 709 Pine, CE 1-2269 (*)

$995 Down, 6 Rooms, Vacant
2615 N. Spring, 2 baths, decorated, balance easy monthly payments. CH 1-9151, Stein, Eves. PA 5-3744. (*)

ARLINGTON, 1491; 6-room brick; excellent condition; 2-car garage, large lot; near everything.
WILLIAM H. FINKE EV 5-5000 (*)

3916 ASHLAND
OPEN—VACANT
Brick 2-family 5-6 rooms, baths, furnaces, stoker, 2-car garage; building painted and decorated. PA 7-8467.
HERMAN GLICK REALTY CO.
724 Chestnut. CH 1-1283.

BACON, 2518 N.; 7-room residence, 3 down, 4 up, basement; $6500; $1000 down, balance straight loan. PR 6-7690. (*)

BELT, 2514; 5 rooms, bath, automatic heat; in excellent condition. A steal at $6950.
SIMCOCK REALTY ST 1-8907 (*)

BLACKSTONE, 1323; 8 rooms; tile bath; modern; garage; vacant.
CANTOR RLTY. CH 1-4539 (*)

ELMBANK, 4671; 4-5 single flat; possession both units on closing; try small down payment.
T. H. MAYBERRY & CO. FO 7-1225 (*)

ELMBANK, 4673; 5-room bungalow; automatic heat, storm sash; priced for quick sale. P. C. Robinson R.E., JE 3-3991. (*)

MAPLE, 54xx; outstanding 9-room, 2½ bath brick residence; put this on your list to see today. Call Mrs. Recker.
D.R.B. Realtors ST 1-1314 (*)

TEMPLE, 1317; 9 rooms, 3 kitchens; try $1000 down; E-Z terms. St. Louis County Rlty., PA 7-0818 (*)

VERNON, 5718; 4-family apartment, completely furnished; gas heat; good transportation; in good condition; for quick sale. $12,500; $3648 income; call or see before 7 a.m. or after 3:30 p.m. FO 1-8165. (*)

VERNON, 56xx; 5-7 flat; 2-gas furnaces; excellent condition. Jr. Hitt, Jeffrey Rlty. JE 5-1691. EV 3-5831. (*)

WEST BELLE, 42xx; 2-family flat, separate entrance; double lot; newly decorated; a nice home with income in one of the best neighborhoods. FO 1-7187 after 6:30 p.m. (*)

WESTMINSTER, 4352; 12 rooms, 3 baths; leaving; owner. JE 3-3386. (*)

SEE what $1000 can buy.
MITCHELL REALTY PA 1-3398 (*)

REAL ESTATE—EXCHANGE 152

5-ROOM brick garage attached; full basement; gas heat; Edwardsville, Ill.; prefer 5 to 7 rooms in St. Louis county. ST 1-9775.

REAL ESTATE—WTD. TO BUY 153

I PAY CASH
FOR ANY TYPE PROPERTY
I will make the highest offer with EARNEST MONEY same day; quick closing or give 60 days rent free; no commission or obligation.
PA 5-5255
MR. BOYER EVES. WO 2-1063

FOR QUICK RESULTS
LIST WITH US
OPEN SUNDAYS 10 a.m. to 3 p.m.
VORHOF-DUENKE
7567 St. Charles Realtors VO 3-3200

PRIVATE, personal; immediate attention; I'll buy your property today; also furnishings. Phone VE 2-3040 day; eves., MO 4-5934.
A. O. Stemmler
2710 S. Grand MO 4-5934

CASH NOW
BEST DEAL IN TOWN
No commission or other unnecessary charges; colored or white property city or county; any condition.
HERMAN, PA 7-6272, PA 5-7252

HAUSCHULTE
Sixty years of real estate service, sales, loans, insurance and property management.
PHONE US—CH 1-6516
2407 N. BROADWAY

"SEE US"
QUICK SALE FOR YOUR PROPERTY—HURRY
Christian Brinkop R.E. Co.
3621 S. GRAND PR 2-3040

YOU GET CASH QUICKLY
SELL IT TO US
DOERFLINGER
EASY TO DEAL WITH PR 1-2400

$ ALL CASH $
For property; get bid, then call; we pay more. CE 1-1334.
Felberbaum R.E. Co. 722 Chestnut

MONEY TODAY; quick action. Phone PA 5-9077 or write
DICKMANN 8125 Maryland
Sun or Eve WO 1-6882 or PR 3-3291

SOLD OUT
We Need Sale Offerings
Call for Free Sale Valuation
CHAUNCEY P. HEATH GA 1-3164

CASH FOR YOUR PROPERTY; all types; any condition; city or county. Call or write M. A. RUST & SONS, MA 1-4551. 817 Chestnut.

LISTINGS WANTED
WE HAVE THE BUYERS
R. W. STUCKENBERG CO.
6518 Chippewa, Realtors, FL 1-8300

SELL ME your property; any kind, any condition; white or colored. CE 1-8884.

FIVE-ROOM bungalow; gas heat; basement; St. Louis County; state price, address. Box H-256, P-D.

PAY CASH for flats, houses or bungalows; white or colored; no commission. CH 1-1283.

FOR QUICK RESULTS list with us. MULLIN-WALTERS RLTY. CO. Inc. JE 1-2722.

LIST YOUR PROPERTY WITH
D. R. B. RLTRS. ST 1-1314

HOMES and lots wanted in city or county; quick action; cash.
WM. W. BROWN PA 6-0500

PROPERTY bought, sold and exchanged. LARNER-DIENER R. CO., CE 1-2965.

WE will pay cash for your property. Quick action.
LEDERER, REALTOR PA 1-0863

INEXPENSIVE house wanted; not over $6000; will pay all cash. Call L. Harris. FO 1-1800.

TENEMENT or older type flat wanted; 2-family or more; will pay cash. Call Harris. FO 1-1800.

CASH for city, county property. BURIAN CO., Rltrs. JE 1-0593

COTTAGE, flat or bungalow wanted from owner. McCauley, HU 1-2331

REAL ESTATE—WTD. TO BUY 153

FLAT, south; owner; can repair myself; cash. Box Z-6, Post-Dis.

SEE KRELL when ready to sell. KRELL, 3154 S. Grand, PR 3-5112

ARCHSHOEFER & SKAGGS has buyers ready to buy. 824 Chestnut.

CASH for property regardless of condition. SHAPIRO, CE 1-1382.

FOR A QUICK SALE list with E. W. FRANCIS, PA 7-7330.

NEED South Side, Richmond Hgts. property. JUDGE, PA 7-8140.

SMALL store, living quarters, $500 down. Box G-17, Post-Dispatch.

COTTAGE or bungalow; south end; cash; owner. Box Z-27, Post-Dis.

WE buy any kind of PROPERTY. St. Louis Rlty. D. Corp. CH 1-1969

WILL BUY or sell your property for cash. ALBRIGHT, MO 4-5188.

WANT 3- or 4-room home; can pay cash. Branner. FL 1-1228.

CASH FOR YOUR PROPERTY
McGRAW, REALTORS, FL 2-6128.

ALL CASH FOR PROPERTY. Loans made. Mr. Johnson PR 1-3412

HUNTING AND FISHING 155

Attention Deer Hunters
Why take chances? 1000 acres posted joining Caney Mountain game reserve for 1¼ miles; private; lease during deer season; Jeep pickup of getting deer out; furnished cabin. Located Ozark county, south-central Missouri. Atlas 7-2212

Deer Hunters Attention
Facilities for 7 hunters; Crawford county. HA 8-0375.

DUCK-DEER HUNTERS
7 LAKES
Ideal duck setup in comfort; steam heat; Chain of Lakes Resort, Ozark's finest lodge, $5 per day including boat, shooting and room; meals $1. Ralph Ward, Mgr., Phone 15, Des Arc, Mo.

DUCK SHOOTERS WTD.
$25; afternoon shooting from private blind; spend night on heated cruiser; shoot again in a.m.; all meals. Call WY 1-1252.

DUCK BLINDS for rent in Mississippi flyway; lake shooting with feed. Call O'Fallon, Mo., 262-56.

FARMS WANTED 158

WANTED to rent, within 50-75 miles of St. Louis, cash or crop rent, 80 to 100 acres in cultivation. HA 8-5351.

FARMS FOR SALE 159

UNITED'S new illustrated WINTER bargain catalog is just off the press and FREE to you! Farms, ranches, retirement homes, fishing and hunting spots, resorts, businesses, etc. Full details, photographs, covering 16 states. Phone, write or come in for your copy now! Our 30th year. UNITED FARM AGENCY, 1896A Arcade Bldg., St. Louis 1, Mo. MAin 1-1454.

FLORIDA

FLORIDA farms, homes, business. HENLEY, 2136 S. Grand. PR 3-0038

MISSOURI

107 ACRES; $4750; 7-room house; 2 porches, deep well under pressure, 2 cisterns, pond; small down payment. Floyd Davis, WO 2-5152

115 ACRES, 1 mile south Vulcan, Highway 49; furnished 5-room and bath modern home; barn and other buildings; fenced; plenty of water; equipped, stock, machinery, etc. Owner, R. S. Kelley, R. 1, Annapolis, Mo.

240 ACRES, 95 creek bottom land, 6-room house, electricity, 2 barns, many other buildings; make offer. PR 2-2040 or ZIRNHELD, new location S. Main, Wentzville.

SILEX, MO., farm, 20 acres; bungalow, 5 rooms and bath, electric, water in house; hot-air heat, stoker fired; barn and outbuildings.
JUDGE RLTRS., PA 7-8140

8-ROOM Bungalow; bath; hardwood; gas heat; 90x247; city water and sewer. Bargain. Floyd Davis. WO 2-5152, O'Fallon 75.

TEXAS

TEXAS HILL country; 500 acres scenic beauty; springs, canyon dammed for lake-fish; deer, turkey plentiful; all minerals; 2-story modern rock home. $65,000. Ruth Lankford, 1912 Temple Dr., Houston 19, Texas.

ST. LOUIS COUNTY FARMS 160

M-O-N-E-Y to loan on St. Louis county property; quick service. THOS. J. JOHNSON CO. HU 1-2600

REAL ESTATE OUT OF ST. L. 161

6-ROOM house in Sikeston; small down payment or will trade equity for late model car; payments on balance, $41 monthly. Call Woodland 2-6056, or write Tharon Stallings, Sikeston, Mo.

MODERN 6-room house; basement, water heater, gas heat; across from school; Elvins, Mo. Phone Emmett, Lake Flat River 820W.

AUTOMOBILES FOR SALE 170

JUST RECEIVED
SPECIAL SHIPMENT OF
CLEARANCE
FACTORY FRESH
1954 PLYMOUTHS
All colors, all body styles, must be sold immediately. 1955s due.
Profit No Object
We'll Trade Anything
36 MONTHS TO PAY
Kirkwood Motors
Plymouth Center of the Nation
S.E. Cor. 10800 Manchester
AT LINDBERGH.

$25 DOWN
CLEAN USED CARS

'52 Ford "8"	$895
'51 Buick Super	$895
'51 Mercury	$795
'50 Olds "98"	$695
'50 Dodge	$525
'49 Cadillac "62"	$895
'51 Chev. BelAir	$945
'49 Merc. Conv.	$475
'49 Pontiac	$475
'49 Chevrolet	$495
'48 Mercury Club Coupe	$295
'48 Chrysler	$245
'47 Olds.	$145
'46 Ford	$145

Simms Oldsmobile
5950 Delmar PA 7-2506
6709 Page VO 3-0950

You Don't Need
ANY MONEY
to Buy a Car
I can buy you any year, make or model used car you want without any money down if your credit is good. Call FO 7-7423 to contact John R. Henry, the oldest automobile dealers' representative in St. Louis.

NO CASH NEEDED!
You can own any year, make or model car you want, without ONE CENT DOWN, if your credit is O.K. BANK RATES.
CALL EV 5-5992
REINA AUTO SALES
(In the Wellston Shopping Area)
5876 EASTON

NO MONEY DOWN
And we mean it; all models; all makes; 1946 to 1954; your good credit is all we need; both lots are open until 10 p.m. Monday through Saturday; come in for details.
WRIGHT
6119 DELMAR
637 ROSEDALE

ATTENTION
AUTO DEALERS!
ST. LOUIS AUTO AUCTION BARN
Auction every Tues. and Fri.
We have buyers for more clean cars.
3807 EASTON

THESE ARE BARGAINS
Henry J., '53; radio, heater; like new; $995.
Kaisers (3), '51s; clean; $595 up.
Kaiser, '52 de luxe, equipped; 1 owner; excellent condition.
WILLYS, '53 2-door; heater; low mileage.
AIRPORT GARAGE
(North of Airport)
Robertson, Mo. PE 1-1788

AUTOMOBILES FOR SALE 170

NO MONEY DOWN
150 clean, guaranteed postwar automobiles to choose from; all we ask is a fair credit record and steady employment.
AUFFENBERG
4050 Gravois PR 3-8800

MENDENHALL
Always have 150 of the cleanest cars in America; all makes, all body styles. We trade high and fast. Low bank rates.
Open Eves. 'Til 9, Saturday 'Til 5
2300 WASHINGTON CE 1-8205
The Big Lot on Washington
Just East of Jefferson

WANTED
A used car buyer with no down payment; over 100 cars to choose from.
NEAL MOTOR SALES
4275 NATURAL BRIDGE

FINE USED CARS
Davis Pontiac, Inc.
USED CAR DEPT.
DOWNTOWN PONTIAC
2540 N. GRAND

TAKE OVER PAYMENTS
Repossessed Cars
MANY TO CHOOSE FROM
4399-4400 Easton

BUICK, 1949 Super sedanette; beautiful Brewster green finish; like new; Dynaflow; a rare bargain. See and drive; $445.
MacCarthy
AUTHORIZED FORD DEALER
(2 LOCATIONS)
6153 DELMAR PA 7-2526
5953 DELMAR PA 1-2203
Open Weekdays Till 9 P.M.

'50 BUICK
No. 1374; sedanette; radio, heater, conventional transmission; $895.
WEBER CHEVROLET
4266 Natural Bridge OL 2-0674

BUICKS
Always a nice selection of late models reasonably priced.
McDANIEL'S
4850 Natural Bridge CO 1-9933

BUICK, Riviera hardtop; have one of the most beautiful 1950 models in St. Louis; immaculate throughout; light gray with Imperial blue top, white walls, Dynaflow, all other accessories; am agreeable to financing myself; $195 down. Call M. E. Johnson, PR 1-9651.

BUICK, '52 Special sedan; perfect; radio, heater; 2-tone, maroon and gray; $1095.
MARDEL MOTORS
6658 Gravois PL 2-4081

BUICK '52 Riviera; Dynaflow, radio, heater, white walls; tutone gray.
KUHS BUICK
2837 N. Grand FR 1-2900

BUICK '54 Roadmaster 4-door sedan, 200 hp.; owner must sell quickly; low mileage; like new; all power equipment including steering, brakes, seats, windows, radio aerial, E-Z eye glass; custom interior; real steal. WO 1-7806.

BUICK, '50; good condition. Dynaflow; equipped. EV 2-3680.

BUICK, 1950 Riviera sedan; radio, heater, dynaflow; $125 down.
MERRITT MOTOR CO.
5259 Natural Bridge (at Union)
EV 3-2742

CADILLAC, 1953 "62" sedan; beautiful garden green; silent but powerful Cadillac 210 hp. motor, with economical Hydra-Matic; all of Cadillac glamour accessories, including power steering; traded on new Cadillac; enjoy the finest in motoring pleasure for only $3295.
LINDBURG CADILLAC
USED CARS FL 1-4203
3630 S. KINGSHIGHWAY

CADILLAC, 1948 convertible; exceptionally clean; original finish; new top; white walls; leather perfect.
MERRITT MOTOR CO.
5259 Natural Bridge (at Union)
EV 3-2742

CADILLAC, 1952, 62 convertible, beautiful light green, dark green top, 2-tone green leather interior, other extras, perfect, doctor's car, see at Texaco station, 316 S. Kirkwood rd., price $2795.

'53 CADILLAC CONV.
French gray, red leather, black top, wire wheels, continental kit, full power; 9700 miles. $3975; owner. MA 1-2837.

CADILLAC, '53, 62 sedan, beige; complete equipment; very clean; reasonably priced, by private owner. PA 5-0037.

CADILLAC, '49; 62 sedan; equipped; $995. Portis, 6950 MANCHESTER.

CADILLAC, '49 4-door, 61 series; good tires; privately owned; $1095. PA 7-2922.

CADILLAC, '48; damaged; have parts; make offer. PR 1-9025.

CHEVROLETS
1954 Models
17 to Choose From
Driven a Few Miles
All Body Types
Must Sell Now
No Offer Refused
Big Trades, Real Buys
Bank Rates
Open 10 P.M.
JACK KENNEDY
5400 Natural Bridge

'51 CHEV., $665
Styleline 2-door; radio and heater; very excellent condition; mechanically perfect; guaranteed.
AUFFENBERG
4050 Gravois PR 3-8800

'52 CHEV., $995
Styleline de luxe sedan; tu-tone green, Powerglide, radio, heater.
VINCEL
St. Louis' Oldest PONTIAC Dealer
3291 S. Kingshighway FL 1-3291

'54 CHEV., $1395
Radio and heater; light green 2-door; fully guaranteed.
AUFFENBERG
4050 Gravois PR 3-8800

SPECIAL
'51 CHEVROLET
$750 Up
BIG 4 CHEVROLET
2400 S. Jefferson PR 1-0444

$100 Dn., Only $595
'49 Chevrolet Fleetline, 2-door de luxe; radio, heater, original light gray finish. Looks and runs like new.
FELD
7700 MANCHESTER MI 5-4358

'53 CHEVROLET, $1295
De luxe 210 tudor, radio, heater, $430 down, balance $11.25 weekly, 24-month bank or GMAC terms. Thoroughly reconditioned and guaranteed.
McMahon
4120 Gravois Pontiac MO 4-4104

'52 CHEV., $895
Sedan, radio, heater
ABC MOTORS
LINCOLN-MERCURY DEALER
3671 S. GRAND PR 1-8120

CHEVROLET, 1948 station wagon; radio, heater, A1 motor and new tires; real transportation; a steal; forced to sell; only $100 full price. Batson, 2819 Gravois. PR 2-3354.

AUTOMOBILES FOR SALE 170 AUTOMOBILES FOR SALE 170

YOUR BEST DOLLAR VALUE
THOMS USED CARS
GOOD SELECTION OF '52 AND '53 MODELS
MOST MAKES, COLORS AND BODY STYLES

'53 Pontiacs, $1695
Select from 5, all Hydra-Matic.
'52 Pontiac, $1495
St. Wagon, 3-seats, all metal.
'52 Pontiacs, $1195
Select from 4, all Hydra-Matic.
'52 Pontiac, $1395
Super Deluxe Catalina, clean.
'51 Pontiac, $1195
Super Deluxe, Catalina, clean.
'50 Pontiacs, $795
2-doors and 4-doors; Deluxe; Hydra-Matic.
'49 Pontiac, $495
Deluxe, 2-door, Hydra-Matic.

'53 Dodge, $1495
Coronet, Continental tire Mtg.
'53 Nash, $1195
Statesman, Sedan, Hydra-Matic.
'52 Chev., $895
Styleline de luxe, sedan, perfect.
'51 Stude., $595
Commander, automatic trans.
'51 Ford (6), $595
2-door sedan, good condition.
'50 Hudson, $595
Pacemaker sedan, very clean.
'51 De Soto, $795
Sedan, carryall, real buy.

LIBERAL TRADES—ALL CARS INSIDE
We're Easy to Deal With   Low Bank Financing
Open Weekdays Till 9 P.M.—Sat. Till 5
THOMS PONTIAC
5200 DELMAR BL. FO 1-4808

'50 Chevrolet, $695
Style line de luxe 4-door sedan; 2-tone green; one of many James bargain.
JAMES CHEVROLET
3721 S. Grand PR 2-5110

'49 CHEVROLET
No. 1018; club coupe; radio, heater; $595.
WEBER CHEVROLET
4266 Natural Bridge OL 2-0674

'50 Chevrolet, $695
Club coupe de luxe; dark green; heater, radio, seat covers; low down payment.
JAMES CHEVROLET
3721 S. Grand PR 2-5110

CHEVROLET, '52 2-door sedan, No. 1295. Has radio, heater and Power Glide transmission. Exceptionally clean and ready to roll; $1195.
WEBER CHEVROLET
4035 LINDELL JE 1-2503

CHEVROLET, '50 4-door; radio, heater; Powerglide; top car.
Chambers Motor Co.
3900 South Grand PR 6-7401

CHEVROLET, '53 Belair 4-door; Powerglide; radio; heater; seatcovers; less than 1 year old; $1575. Sherwood 1-5602.

'52 CHEV. BEL AIR SPORT CPE.
Extras; One Owner; $1305
GEBHART CHEVROLET
5616 Gravois HU 1-8030

CHEVROLET, '50; NICE FAMILY CAR; A BEAUTY; $10 DOWN, $9 WEEK. GLOBE, 3157 GRAVOIS. 18 MONTHS.

CHEVROLET, Belair; 1953, 2-door; 8300 miles, equipped. Older car and cash. PR 3-3708.

CHEVROLET, '52 2-door; $995 de luxe; original; E-Z payments.
E. B. JONES
2261 S. Kingshighway at Southwest

CHEVROLET, '40 sedan; radio, heater; good condition; must sell. 6037 Kingsbury.

CHEVROLET, '51; clean, low mileage; new tires; private owner. 1213 Chambers rd. UN 8-2310.

CHEVROLET, '50 de luxe A1 2-door; extras. PA 5-6433.

CHEVROLET, '46 2-door, clean, radio, heater, $265. 2819 Ohio.

CHEVROLET, '54 Bel-Air tudor; used; $1495. EV 5-5224.

'51 CHRYSLER
Windsor, radio, heater, 2-tone; you'll buy this one sure.
$895
Gateway
7TH & RUSSELL PR 1-0990
7TH & ALLEN PR 6-0193

CHRYSLER, '53 Newport; power steering; unmarked black paint set off by white walls; plush red leather and cloth interior; all the accessories that make your driving a pleasure; an outstanding buy today at $1795.
LINDBURG CADILLAC
USED CARS FL 1-4203
3630 S. KINGSHIGHWAY

'51 CHRYSLER HARDTOP
2-tone paint; fully equipped; very low mileage car.
$1195
PARDUE
CHRYSLER-PLYMOUTH
5854 EASTON EV 1-0397

CROSLEY station wagon, 1948; cast iron block; $95. 2123 Lynch.

'51 DE SOTO, $695
Custom 4-door; radio, heater.
VINCEL
St. Louis' Oldest PONTIAC Dealer
3291 S. Kingshighway FL 1-3291

DE SOTO, '42 club coupe and luggage trailer; good condition; reasonable. VI 3-5862 after 6 p.m.

DODGE, '50 2-door; one of those you dream about; 17,000 actual miles; this car has the appearance of brand-new; here's the ideal family car. We urge you to see and drive this one; only $645.
MacCarthy
AUTHORIZED FORD DEALER
(2 LOCATIONS)
6153 DELMAR PA 7-2526
5953 DELMAR PA 1-2203
Open Weekdays Till 9 P.M.

DODGE, '50 2-door; ideal family car; one you'll agree like new; this beautiful one-owner has only 17,000 carefully driven miles. See, drive, be convinced.
MacCarthy
AUTHORIZED FORD DEALER
(2 LOCATIONS)
6153 DELMAR PA 7-2526
5953 DELMAR PA 1-2203
Open Weekdays Till 9 P.M.

'49 DODGE, $395
Custom 4-door; equipt; $125 or your present car down, balance $6.40 weekly, 18 months.
McMahon
4120 Gravois Pontiac MO 4-4104

'53 DODGE, $1395
4-door Caronet V-8, Gyro-Matic; radio and heater.
GREBE
Oldest Olds Dealer in St. Louis
3400 S. Kingshighway FL 1-0800

'54 Dodge Demonstrators
Low mileage; low cost; factory guarantee.
SIDNEY WEBER, Inc.
Your Downtown Dodge Dealer
23rd AND LOCUST GA 1-3150

DODGE, '53 Meadowbrook "6" 4-door; beautiful 2-tone color; gyro-fluid drive, heater, special plastic interior; very good tires; $1249; 1-year warranty. Riefling Nash, 2333 S. Jefferson.

DODGE, '41; drive it home; $50 cash. Klink, 2213 S. Grand.

DODGE, '52 station wagon; call Sun. 12 to 3, daily a.m. EV 3-4886

'52 FORD, $845
Radio and heater; just like new inside and out; a wonderful automobile from bumper to bumper; new car performance. Guaranteed.
AUFFENBERG
4050 Gravois PR 3-8800

'50 FORD, $595
Custom 8 2-door with radio and heater. Exceptionally clean and mechanically perfect. Guaranteed. Also, 1950 Plymouths as low as $495.
AUFFENBERG
4050 Gravois PR 3-8800

'51 FORD $795
Custom 8 club coupe; unusually clean throughout; in excellent mechanical condition.
CASTLES-WILSON
AUTHORIZED BUICK DEALER
4530 DELMAR
FO 1-6904

'54 FORDS
Low as $500 down, $16 weekly; all body styles, 6's and 8's; long trades.
We do our own financing.
Open Daily 'Til 10
JOE SIMPKINS
6421 EASTON EV 2-6490

'53 VICTORIA, $1495
Radio, heater, white-wall tires; very clean.
GILBERT BUICK
3500 GRAVOIS PR 1-5204

FORD, 1949 custom "8" tudor; heater, overdrive; $450; by owner. UN 7-2153.

FORD, '53 hardtop Victoria; Fordomatic, white walls; 2-tone maroon and ivory; really classy; very, very cheap; small down payment; trade and your own terms.
CITY MOTOR 4761 EASTON

FORD '54 CRESTLINE
Fordor; beautiful light blue; loaded with extras; cost over $2700; sell $2075 or trade. YO 5-3829.

FORD '50 4-door, original black finish, like new, very clean, excellent condition throughout $695.
UNITED MOTOR EXCHANGE
3117 Olive OL 2-7116

FORD, '50 CONVERTIBLE, RADIO, HEATER, SHARP, LOOKS NEW; $10 DOWN, $9 WEEK. GLOBE, 3157 GRAVOIS. 18 MONTHS.

FORD, 1950 tudor; maroon; A-1; equipped; white walls, second car in family; $475, or offer Express 7-0912 after 6.

FORD, 1954 Victoria; Fordomatic, radio, heater, white walls; 6400 actual miles; going into Navy; one owner. TW 2-8425.

FORD, station wagon, 1949, excellent, low mileage, original owner; $495. 4506 Bellewood dr., Lemay. IV 7-5746.

FORD, 1954 Customline; 10,000 miles; $100 cash and take over balance due. MA 1-8317 after 5.

FORD, 51 custom 8 club coupe; owner must sell; full price; $595. Klink, 2213 S. Grand.

FORD, 1949; A-1; $250; 2435 Hood, Overland. HA 9-2726 after 4:30.

FORD; 1947 station wagon; clean; $225. WO 2-3560.

FORD, '31 Model A; good paint, motor, rubber; $165. HA 9-2745

FORD; station wagon, '42, $75. Burt's Auto, 5023 Goodfellow.

HUDSON, 1951 Super 6 sedan; original light gray finish, excellent motor and tires, radio, heater and overdrive; a clean family car; forced to sacrifice; only $395 cash or easy terms arranged. Batson, 2819 Gravois. PR 2-3354.

HUDSON, '47 Commodore "6" 4-door; heater, very good tires; looks good, runs good; $199; 1-year warranty. Riefling Nash, 2333 S. Jefferson.

HUDSON, '53 Hornet 4-door; equipped; less than 17,000 miles; $2195; private. PR 6-5618.

HUDSON, '47 club coupe; cheap. Call after 5, TA 1-5750.

HUDSON, '48 coupe; will sacrifice. 11704 Bellefontaine rd.

HUDSON, '49 convertible. PR 3-4623.

LINCOLN CAPRI, '54 sport coupe; all power equipment; 1100 miles. 3321 Union, EV 5-1420.

'53 MERCURY
4-DOOR SEDAN
FULLY EQUIPPED
$1995
MURRAY
Authorized Mercury Dealer
5835 Natural Bridge CO 1-2757

'54 MERCURY, $2577
MONTEREY DEMO.

Merc-O-Matic	Tinted glass
2-tone paint	Rear speaker
White wall tires	Windshield washer
Radio	Power brakes
Heater	Power steering
Undercoat	All vinyl trim
Continental Kit	Twin spots

STIVERS
Your Lincoln-Mercury Dealer
6631 Olive Street rd. PA 7-0901
OPEN WEEKDAYS 'TIL 10 P.M.

'51 MERC., $795
A perfect driving tudor with automatic transmission, radio, heater and seat covers. Guaranteed.
AUFFENBERG
4050 Gravois PR 3-8800

MERCURY, '51, $795. (Cadet, 3531 S. Grand. PR 1-3405.)

$25 DOWN
'50 NASH, $435
PERFECT!
Statesman Super; 2-tone gray; body and original finish are like new; interior is completely spotless; mechanically perfect; guaranteed. Payments $26 per month for 18 months.
AUFFENBERG
4050 Gravois PR 3-8800

'52 Nash Sta. Wag.
$795
Rambler; heater, radio, seat covers, overdrive, good tires; better see this one.
JAMES CHEVROLET
3721 S. Grand PR 2-5110

NASH '50 super Statesman, 2-door, perfect condition, $300; private party. YO 5-3829.

AUTOMOBILES FOR SALE 170

'52 NASH, $795
Hardtop Rambler; fully equipped.
ABC MOTORS
LINCOLN-MERCURY DEALER
3671 S. GRAND PR 1-8120

NASH, '50 Statesman, 2-door; radio, heater; very clean; $495.
Chambers Motor Co.
3900 South Grand PR 6-7401

'51 NASH 2-DOOR, $595
RADIO, HEATER, HYDRA-MATIC
PARDUE
CHRYSLER-PLYMOUTH
5854 EASTON EV 1-0397

'51 NASH 4-DOOR, $695
Radio, heater, white-wall tires; like new.
GILBERT BUICK
3500 GRAVOIS PR 1-5204

NASH, '51 Ambassador: original maroon finish; radio, heater, overdrive, white-wall tires; A1 mechanically; truthfully a car you will appreciate; don't miss this; full price $595 cash, or $45 down, $36 month. Kirkpatrick, 2830 Gravois. PR 6-4573.

NASH, 1950 Statesman tudor; beautiful original maroon finish, A1 motor and tires, radio, heater and overdrive; a nice, clean family car and guaranteed; only $295 cash or easy terms arranged. Batson, 2819 Gravois, PR 2-3354.

'49 NASH, $195
Ambassador 2-door; cruising gear.
E. B. JONES
2261 S. Kingshighway at Southwest

OLDS, '52 88 Holiday; two-tone black and red; fully equipped 1401 Big Bend, MI 5-9164.

OLDS, '53 "8" 2-door; a beautiful 2-tone green with white-wall tires, radio, heater; economical; standard transmission; this is a 1-owner, low-mileage car that will give many happy miles of motoring; only $1695.
LINDBURG CADILLAC
USED CARS FL 1-4203
3630 S. KINGSHIGHWAY

'52 OLDS SUPER 88, $1495
Beautiful tutone red with black top; radio, heater, Hydra-Matic; guaranteed perfect. Easy terms.
TUCKER
2339 S. GRAND. PR 6-5901

'51 OLDS 98 SEDAN, $995
Beautiful tutone green; equipped with radio, heater, Hydra-Matic, seat covers; guaranteed perfect.
TUCKER
OLDS DEALER SINCE 1927
4643 GRAVOIS VE 2-1419

'49 Olds Sedans $645
2 beautiful, like new, low mileage cars, one "88" club sedan and one "98" 4-door sedan fully equipped including radio, heater, Hydra-Matic drive.
SUBURBAN FORD
Kirkwood and Manchester, UP 5-2580

OLDSMOBILE, 1949 sedan; original black finish, fully equipt, A1 motor and tires; very clean inside and out; a real steal; forced to sell; only $295 cash or easy terms arranged. Batson, 2819 Gravois. PR 2-3354.

OLDS, '52 Super 88 sedan; 2-tone, green and beige; radio, heater; Hydra-Matic; $1195.
MARDEL MOTORS
6658 Gravois PL 2-4081

OLDS, '51 (98); A1; 29,000 miles. Private; must sell; make offer. TA 2-1198; TE 7-3511.
OLDS, 1950 (88), 4-door, dark green, $825. 7131A Mardel.
PACKARD, 1950 sedan; beautiful light green finish, A1 mechanical condition, excellent tires, very clean inside and out; a real family car and guaranteed; no trades please; only $295 cash or easy terms arranged. Batson, 2819 Gravois. PR 2-3354.
PACKARD, '48 sedan; radio, heater; must sell; $195. Klink, 2213 S. Grand.

'53 Plym., $995
PERFECT!
A very fine, completely original, low mileage dark blue tudor; guaranteed.
AUFFENBERG
4050 Gravois PR 3-8800

PLYMOUTH, '51 convertible; beautiful jet black finish new khaki top; immaculate interior; low mileage, radio, heater; a real beauty; sale price $745.
MacCarthy
AUTHORIZED FORD DEALER
(2 LOCATIONS)
6153 DELMAR PA 7-2526
5953 DELMAR PA 1-2203
Open Weekdays Till 9 P.M.

'53 PLYMOUTH, $1195
2-door; 2-tone paint; low mileage.
PARDUE
CHRYSLER-PLYMOUTH
5854 EASTON EV 1-0397

'49 PLYMOUTH DE LUXE
4-door, $395; better hurry.
Chris Christen Pontiac
Where Customers Send Their Friends
6171 Natural Bridge EV 3-500

PLYMOUTH, 1949 special de luxe; original and solid throughout; A1 mechanical condition, radio, heater; a real bargain; only $295 cash or easy terms arranged. Batson, 2819 Gravois.
PLYMOUTH, '51 sedan; fully equipped; practically new; very, very cheap; small down payment; trade, terms.
CITY MOTOR 4761 EASTON

'53 PLYM. CAMBRIDGE 4-DOOR
One Owner; Low Mileage; $965.
GEBHART CHEVROLET
5616 Gravois HU 1-8030

'53 PLYM. BELVEDERE, $995
The Best, Dirt Cheap; Bank Rates.
E. B. JONES
2261 S. Kingshighway at Southwest

PLYMOUTH '54 station wagon, also 4-door; equipped; 100 miles. Pickel, 3199 Morganford.
PLYMOUTH, 1949; radio, 5 good tires, $425. MO 4-7589.
PLYMOUTH, '49, 2-door, radio, heater, must sell, $475. HU 1-1707
PLYMOUTH, '47 coupe, $95, runs good. 2819 Ohio.
PLYMOUTH, '51 club coupe; good condition. ST 1-4278.

'53 PONTIAC, $1595
Chieftain de luxe 2-door, with dual range Hydra-Matic, radio, heater, $495 down, balance $14 weekly, 24-month bank or GMAC terms. We will teach any member of your family to drive safely, free.
McMahon
4120 Gravois Pontiac MO 4-4104

'53 PONTIAC, $1395
Light-green 2-door; radio, heater, many other extras. Guaranteed.
VINCEL
St. Louis' Oldest PONTIAC Dealer
3291 S. Kingshighway FL 1-3291

PONTIAC, '54 Starchief Catalina; beautiful 2-tone rust and ivory, plush leather interior, radio, heater, Hydra-Matic, power brakes; immaculate; save approximately $1000; only $2495.
LINDBURG CADILLAC
USED CARS FL 1-4203
3630 S. KINGSHIGHWAY

PONTIAC, 1952, de luxe, 2-door sedan; radio, heater; very clean; outstanding buy.
TO GET THE BEST
McClintock Motors
Authorized Studebaker Dealer
7434 Manchester MI 5-0019

PONTIAC, '53 2-door; low mileage; nicely broke in; 1 owner; $1495. FO 7-1391.
PONTIAC, '51, "8" 4-door sedan; Hydra-Matic; fully equipped; must sell. WY 1-5887.
PONTIAC, 1948; clean 4-door; hydramatic; $375. ST 1-6255.
PONTIAC, '53 de luxe four-door; owner; terms. HA 7-2479.
STUDEBAKER, 1952, Commander Starlight coupe; powerful V-8 motor and economical standard transmission give this car pep and performance; a fine car offered at the exceptionally low price of only $895.
LINDBURG CADILLAC
USED CARS FL 1-4203
3630 S. KINGSHIGHWAY

STUDEBAKERS
When It's for Studebaker, It's BEN LINDENBUSCH
3300 S. Kingshighway PL 2-3300
St. Louis's Largest Dealer

1954 STUDEBAKERS
ONLY 4 LEFT
SAVE UP TO $1000
BEN STEPMAN
7055 Olive Street Rd. VO 3-1210

'51 STUDEBAKER; Excellent shape Written Guarantee by St. Louis' OLDEST STUDEBAKER DEALER MERRY MOTOR CO., 3808 DELMAR

AUTOMOBILES FOR SALE 170

STUDEBAKER, '48; like new in and out; $185. 3439 Lafayette.
STUDEBAKER, '53 sports hard top; perfect; real buy. CO 1-8052

'52 WILLYS
No. 1351; 2-door; radio, heater, overdrive; $895.
WEBER CHEVROLET
4266 Natural Bridge OL 2-0674

'54 and '53 MODEL automobiles offered at a large discount.
JOE NESSER MOTORS
6536 Chippewa FL 1-6300
MOTOR SALES gigantic used car bargain carnival. 4200 Lindell.
BODY WORK, parts, sales, service. Sutton Ford, Inc., 7717 Forsyth.

AUTOMOBILES WANTED 171

CARS WANTED
READY CASH
WE NEED 100 USED CARS NOW IT WILL PAY YOU TO SEE
VINCEL
St. Louis' Oldest PONTIAC Dealer
3291 S. Kingshighway FL 1-3291

FOR YOUR OWN SAKE DON'T SELL YOUR CAR Before You See CYRUS IT WILL PAY YOU
We Pay Absolute TOP CASH For Clean '49s THROUGH '54s Or we will sell your car on consignment at no cost to you. Our Friendly, Experienced Advice May Save You a Lot of Money.
CYRUS SINCE 1920
3518 Lindell. ½ block East of Grand

WE PAY TOP PRICES
WE PAY TOP PRICES CASH OR WILL SELL YOUR CAR AT NO COST TO YOU
J.C. AUFFENBERG, Inc.
820 N. KINGSHIGHWAY
1½ BLOCKS NORTH OF DELMAR

CASH WAITING
FOR CLEAN CARS
KUGMAN AUTO
4301 Washington.

ALL AUTOS BOUGHT
We need them Klink, 2213 S. Grand
WE NEED CLEAN CARS
KRIBS, 3205 NATURAL BRIDGE
WE NEED used cars, '49s to '53s. Northside Mtrs., 4232 Nat'l Bridge.
WANTED, cars, trucks, trailers; any make; salvage. EV 3-0397.

AUTO PAINTING, REPAIRING 172

MOTOR OVERHAULING; re-ring, rebore, valve job, rebuilt engines, automatic and standard transmission, differential, clutch, wheel alignment, brakes, etc., battery, radiator repairing, body work and car painting; 18 months to pay; no money down.
J. H. GLASER & SON
6305 Natural Bridge CO 1-4404

MOTORS EXCHANGED
10,000-MILE GUARANTEE
United Motor Exchange
3117 OLIVE ST. OL 2-7114

MOTOR OVERHAUL, popular cars, $45. includes rings, gaskets, labor, oil, grind valves, clean carbon, tune motor, tighten bearings, blow oil.
CARSON AUTO SALES & SERVICE
Established 20 years in S. St. Louis
3465 S. Kingshighway, FL 2-1579

Re-Manufactured Engines $124
NIXON BROS., INC.
2525 Kienlen EV 1-1594
AUTOMOBILES painted, $40; two-tone, $55; guaranteed. VI 7-1593M

TRUCKS, TRACTORS, TRAILERS 173

TRUCKS, ½ to 10 TON
Panels, Pickups, Dumps, Tractors.
VANDEVENTER AUTO SALES
717 S. Vandeventer

80 TRUCKS, ½ to 20 TON ALSO SEMI-TRAILERS, ARTHUR OR MORRIS, 4169 MANCHESTER
TRACTORS—CITY OR ROAD
GA 1-5234

CHEVROLET, '52, 1½-ton high-stake with canvas top; steel floor. A beauty with only 16,000 actual miles. Will trade and finance. Mendenhall. Call Joe Polinsky, CE 1-8206.
CHEVROLET, '41; long wheel base, c. & c., $95.
INTERNATIONAL HARVESTER
3201 N. Broadway CH 1-0105
CHEVROLET, '47 ½-ton panel; radio, heater; perfect; make offer. HI-WAY AUTO SALES, 3105 N. Florissant.
CHEVROLET; new 1954 pickup; $250 down; easy terms.
JIM ENDICOTT CHEVROLET
220 W. Lockwood WO 2-3333
CHEVROLET, '48, ¾-ton pickup; must sell today; will trade and finance. Call Joe Polinsky, CE 1-8206.
CHEVROLET, 1951, 1-ton panel; unusually clean; $695.
GEBHART CHEVROLET
5616 Gravois HU 1-8030

'50 Dodge Panel, $495
Black color, ½-ton; a good closed body truck for light delivery.
JAMES CHEVROLET
3721 S. Grand PR 2-5110

FORD, '48, ½-ton pickup; good rubber, many extras, 34,000 actual miles; will trade and finance. Joe Polinsky, CE 1-8206.
FORD, '51 6-cylinder vanette, with shelves; low mileage; clean; good condition. Becker-Lehman Tire Co., 3041 Olive.
FORD; 1953 pickup; excellent; $850. 1821 W. Adams, Kirkwood.
FREUHOF Tanden Trailer; 30-ft. open top; must sell $850. MI 5-4544, 7812 Manchester.
G.M.C. '41 1½-ton, with 12' insulated van body; very clean; reasonable. Call King Schaber, CE 1-8206.
GMC WALKIN, 1950; top-notch condition; big heater, 95% tires; best offer. JE 3-1261.
GMC, '54; ¾-ton, heavy duty, $1275. HU 1-1284. 5818 Heege.
FIFTY 1953 WHITE TRACTORS, Model 3022 C.O.E. 10:00x22 rubber; low mileage; perfect running condition; ready for the road; priced for quick sale at $3500 each! Bring cash for on-the-spot delivery. Daily 9 a.m. 6 p.m. Sunday to noon. DAVID B. KAPLUS, Inc., U.S. No. 1, Newark, N.J.
WILLYS, 4WD pickups, '51. Clark's, Willys Dealer, 775 E. Big Bend.
1952 International truck L-185; sleeper; A-1. CE 1-9665.
32-FT. TANDEM; reefer; $2000; terms. PR 1-9492.

TRUCKS, TRACTORS TRAILERS WANTED 174

WE BUY USED TRUCKS, ½-TON TO 5-TON IN SIZE
Best Prices in Town
BARRETT-WEBER
Truck Department
3300 S. Kingshighway FL 2-7006
WE BUY TRUCKS ½ TO 20-TON ALSO SEMI-TRAILERS
4169 MANCHESTER FR 1-2104
TOP PRICES for trucks. Barney's. 4415 Manchester. JE 1-2374.

BUSSES FOR SALE 176

BUS; ideal for used car office, club-house or contractor's office; will sacrifice. VO 3-6113.

AUTOTRAILERS, MOBILE HOMES 180

WE ALL LIKE MONEY
NOW IS THE TIME TO SAVE ALL YOU CAN
THE PLACE TO SAVE IS
GRASK
AMERICA'S BIG DEALER
For Leading Mobile Homes
2 BIG LOCATIONS
6671 Olive Street Rd. PA 7-0740
18th and Missouri, East St. Louis
BR 1-3361
OPEN WEEKDAY EVES.

HUB SPARTAN AUTHORIZED SALES AND SERVICE
10405 City 66, Kirkwood 22, Mo. YO 5-6600

AAI
AUTHORIZED!!
SPARTAN SALES
Northside Spartan Sales
5901 NATURAL BRIDGE
Only ¼ down, 5 years at 5%
EV 2-1394

MEPHAM
¼ DOWN, BANK RATES
UP TO 5 YEARS TO PAY
GLIDER, ANDERSON, ZIMMER
10500 HIGHWAY 66 YO 5-3816

Midway Trailer Sales
PONTIAC CHIEF, TRAVEL HOME GLOBEMASTER, 25 to 45 FT.
8322 State st., East St. Louis, Ill.

CLOUSS TRAILERS
Largest Display; Save Money
6801 OLIVE ST. RD. PA 5-4539
COLONIAL, Elcar, Star, Duo Terra Cruiser; 5 YEARS TO PAY.
Forshey Trailer Sales
Hadley Forshey, Mgr.
6927 OLIVE ST. RD., PA 1-0270

AUTOTRAILERS, MOBILE HOMES 180

HUB TRAILER CO.
SCHULT, LIGHTHOUSE PACEMAKER STREAMLITE. Up to 45' Distributors for U-Neek Hitch Used Coaches—Insurance—Repairs
10501 U.S. 66 at Lindbergh
YO 5-6600

BIG DISCOUNT
CLEARANCE FLOOR MODELS
AMERICAN TRAVEL VAGABOND
Large Selection of Used Trailers
Accessories Service, Insurance
Geo. Wilson Trailer Coaches
5785 Natural Bridge EV 1-4388

FRANKLIN TRAILER SALES
37' KOZY 2-BEDROOM
'53 LIKE NEW, $2895
NEW, USED, DISCOUNT PRICES
BUDGET PLAN, BANK FINANCE
LAMBERT FIELD AND HIWAY 66

E.C. DUNNE TR. COACHES
Smoker, Vindale, Alma, Safeway.
7905 Watson rd. Hy. 66 WO 1-6155

Appler Trailer Sales
10250 Highway 66 YO 5-6811

HOUSE trailer, '50 30-ft. all metal, all modern, $2150; Trailer No. 27, well situated. 7474 St. Charles Rock rd.
TRAILER, 1952; 30'; $500 equity and $1582 balance. Mrs. Richardson, Lot 31, Airline Motel, 10124 Natural Bridge.
3-ROOM, 7 cu. ft. refrigerator, new apartment range, ½ bath. $595. See evenings 6 to 8, Meramec Trailer Park, Highway 66, lot 26.
HOUSE TRAILER, 41' Liberty; 1953 parked on beautiful spot; air-conditioned, WY 1-0651.
28-FT. PRAIRIE SCHOONER; modern; must sell. EV 3-2213.
TRAILER, 1951 Bremen coach, 35 ft., real bargain. TA 1-7710.
TRAILER, 35-ft., modern; sacrifice; has everything. HA 7-6823.

AUTO TRAILERS WANTED 181

CASH FOR YOUR TRAILER
FRANKLIN TRAILER SALES
PHONE PERSHING 1-0444
Lambert Field and Highway 66

Batteries, Bodies, Parts, Tires 183

BATTERIES, $4.95 exchange; guaranteed. 6422 N. Broadway.

ANIMALS, LIVESTOCK 200

ANGUS herd, 18 cows, 17 calves, 1 registered bull; registered Berkshires, 8 sows, 1 boar, 34 pigs. FL 2-1412, after 6 p.m. HU 1-3776.
LOAD of genuine Mexican burros. National Stockyards Hotel, J. A. Zimmerman, Upton 5-0180.
40 HEAD PIGS. $5 and up. Phegley, Arnold, Mo. Atlas 7-2655.

DOGS—CATS 202

ARE YOU looking for a really nice Dog or Puppy? Then by all means see the large selection
On display at
SPRY FARMS, 6180 DELMAR
BEAGLES, registered, farm raised, males, gun broke, ready to hunt, not cheap. ER 1-5219.
BEAGLE HOUND, TRAINED. 1311 RUSSELL, CE 1-2689.
BOSTON TERRIER pups, registered, $35 and up. HA 7-5734.
BOXER, male, 5 months, A.K.C., $85. EV 1-9196.
BOXER pups; cheap to right people; stud service. ST 1 7225.
BOXER, 2½ year, female, pedigreed; new dog house. JE 3-4818.
COCKERS, 7 week, AKC, beautiful blonds and reds. IV 7-4023.
ENGLISH BULL puppies; pedigree. Upton 3-7092.
ENGLISH SETTER; year old male; Skyrocket line, papers. EV 5-0754
FRENCH POODLE; Paris papers; large white miniature; age 18 months; well trained; price $250. Call WY 1-3135.
GERMAN shepherd pups; stud service; boarding. VI 7-0842, Vee-Rol.
KITTEN free for good home; handsome male. PA 1-8949.
PEKINGESE puppies, registered, toys. Lammlein, TW 2-8714.
PEKINGESE, registered toy puppies Stud service. WOLZ, FL 1-6570.
PUPS weaned, wormed, inoculated; new arrivals every day, many highly bred; bargain prices; most all breeds; ship anywhere; also Angora, Persian and Siamese kittens, baby monkeys, hamsters, rabbits, etc. NATIONAL, 3101 Olive.
SCOTTY PUPS; registered, male, EV 3-8352.

HORSES AND VEHICLES 205

PALOMINO MARE, well-trained; needs experienced rider; make offer. VI 3-5426.
PONY, very gentle; ideal for beginners. UN 4-4521.
RIDING horses and riding equipment, all kinds; bargains. 9800 Page.

POULTRY AND SUPPLIES 209

BABY CHICKS; YEAR ROUND; selected breeds; $10.90 per 100.
ATLAS SEED & SUPPLY CO.
2651 Chouteau. Phone PR 6-3311

BIRDS FOR SALE 211

BABY SHELL PARRAKEETS
Normal; all 4 colors; from $3.95 up
SPRY FARMS, 6180 DELMAR
BABY PARAKEETS, all colors, 6 weeks old. 8815 Brenda; FL 2-6500
CANARIES, PARROTS, Parakeets; cages, supplies. Visit or write National, 3101 Olive. Ship anywhere.
SELLING out, complete lot of canaries, cheap. TO 5-0078.

AIR-CONDITIONING EQUIPMENT FANS—WINDOW FANS 214

FRIGIDAIRE, ¾-ton, window-type; used 2 months; $250. FL 2-2706.

AIRCRAFT 215

PLANES, new, used; $100 down. Lakeside Airport. Glenview 2-5135

ANTIQUES WANTED 218

CALL WEBER, JE 5-1460
Guns, cut glass, jewelry, furniture, painted china, music boxes. ST 1-1649, Sunday and evenings.
COINS of the world; old currency, jewelry, Indian relics, curios, guns and swords, rare books, carved pipes, what have you? Kelley's, 4314 Olive, JE 1-6233.

BABY GIFTS-CHILD. SUPPLIES 220

BABY BED and auto seat, $5; also carriage $20. PR 3-6394.

BICYCLES, MOTORCYCLES 221

BICYCLES, new, used. 4410 Manchester. JE 5-9354; open evenings.
BIKES; new, used; repairing; all kinds, City Bicycle, CO 1-8456.
SCOOTER, Cushman 3-wheel with stake body, special controls; perfect. 3908 S. Grand. PR 6-7401.
TRIUMPH CARRIER, 1954; low mileage. EV 2-6640, after 5 p.m.

BOATS AND MOTORS 223

INVENTORY SALES
We wish to reduce our inventory on aluminum boats—both demonstrators and damaged in shipment. Don't pass up these bargains.
USED OUTBOARD MOTORS
1954 Evinrude Electric with controls — $425
25 hp. Johnson — $300
25 hp. Johnson — $275
MANY OTHERS FROM $25 UP
ST. LOUIS SPORT SALES
2904 OLIVE JE 5-7100

BOATS MOTORS TRAILERS
SALES SERVICE PARTS
BUD'S PLACE
4443 CHIPPEWA PR 1-0816

FIBERGLAS COVERINGS
Expert boat repairs; refinishing.
ALL WORK GUARANTEED
1316 MERCHANTS CE 1-7522

BOAT ANCHORS, 7½ TO 35 LBS., $1.50 UP
FENDERS, 49c TO $1.25
PAINT ODDS AND ENDS, $1 QT.
SCHNEIDER, 4911 NEOSHO

BOATS (4), 1953 Mark 20; decoys, 3 dozen new. UN 4-2960.
COMPLETE line Wagemaker Wolverine boats in stock, outboard Mercurys, etc. Del Cherry, 2637 E. Broadway, Alton, Ill. Phone 5-1442.
CRUISER, 22-ft. Owens outboard, perfect, fully equipped (no motor), $2500. Del Cherry, 2637 E. Broadway, Alton, Ill. Phone 5-1442.
OUTBOARD MOTOR, 7½ hp. Elgin; used 6 times; $80. Call after 5 p.m., HA 7-9067.
NEW 12-ft. John boat; '54 3-hp. Evinrude; both dull dead-grass finish; only $175, 10% down. Schneider Sales, 4911 Neosho.
12-FT. DUNPHY molded ply, top shape. 8900 Gravois.

BUILDING MATERIALS 227

AALCO BARGAINS
USED LUMBER
$35 Per 1000 Bd. Ft.
FLOORING, GOOD FOR SHEATHING
New and Used Bargains
Aalco Wrecking & Supply
14th & Chouteau CH 1-2500

ATTENTION all warehouses; have up to 34x34 Pallets at ½ price. CH 1-5143.
BOARDS, 1x12, $8.65 per 100 ft. Cash, carry. Goedde Lumber, East St. Louis. BR 1-2792.
BOARDS, 10,000; 32x32 sacrifice; call and make offer. CH 1-5143.
CEDAR CLOSET lining; new grade A; 20c sq. ft. 6300 N. Broadway.
DOORS; new, slab, all sizes, guaranteed; $9. 1434 N. Broadway.
FIR FLOORING; new, clear, 1x4; only 5c lin. ft. 6300 N. Broadway.
FRENCH and panel doors. Congress Hotel, Union and Pershing.

LUMBER—4x4's
5000; 8-ft. and longer, 35c each; cash and carry. J. C. PENNEY warehouse loading dock, 400 S. 14th st., PR 2-6432.

LUMBER, new; our regular house building stock for a limited time only, 10c board ft., any size. 6300 N. Broadway. EV 5-5350.
MILLWORK, new windows, doors, frames, etc.; closing out, 50s up. 1434 N. Broadway, CE 1-8136.
OVERHEAD DOORS; 8x7; slight damage; $42. PR 1-0505.
REDWOOD flooring, new, No. 1, clear; closing out; only 4c lin. ft. 6300 N. Broadway.
REDWOOD, new clear, room paneling, etc.; 1x4, any length; only 4c lin. ft. 6300 N. Broadway.
ROOFING; $2.13 bundle, cash and carry. Goedde Lumber Co., East St. Louis, Ill., BR 1-2792.
SIDING, insulation; new first quality pastels; only 13c sq. ft., 6300 N. Broadway, 1434 N. Broadway.

BUILDING MATERIALS 227

STORM windows, aluminum, $3.50 to $11.95. PA 5-1234, Sta. 15.
STUDS, 2x4—8 ft., 38½c each. Cash, carry. Goedde Lumber, East St. Louis, BR 1-2792.
2x4 NEW No. - fir; shorts; only 5c lin. ft. 6300 N. Broadway.

CAMERAS 229

BROWNIE box and flash cameras, beginner's darkroom outfits. Avenue Camera Shop, 2306 S. Grand. PR 2-6401.
HALLOWEEN special, $9.75 Shur Flash outfit, $6.50.
JEFFERSON CAMERA SHOP
1915 S. Jefferson PR 3-8539
LEICA; with F-2 Summar lens and ever ready case. CO 1-1609.
WILL trade 3¼x4¼ Speedgraphic; perfect; with accessories for 5x7 view (Prefer Grover); and processing equipment; call Art Buchanan, BR 1-6040.

CAMERAS WANTED 230

CASH for your camera; large display of new and used cameras.
HARPER'S
2818 Sutton, Maplewood MI 5-0270
CAMERAS AND EQUIPMENT
ST. LOUIS PHOTO, 1625 MARKET

CLOTHING 231

BRIDAL GOWNS, $19.98 up; formals, $10 up. PR 6-0109.
CHILDREN'S fine quality used; boy's age 10; girl's age 12-14. 9750 Ladue rd., WY 1-0516.
DEERSKIN, jackets, vests, mocks, gloves. Victor, 2217 S. Grand.
FUR COAT, gray; suits, 12-14. FL 1-1444.
FUR COAT; 11-1 stripe Canadian beaver, $100. MI 5-3016.
GILL MINK, size 12; good condition; $100. EV 1-7998.

COAL, WOOD, FUEL OIL 233

COAL, OIL; terms, self-financed. Klearman, 4042 Evans, FR 1-2037.
NO MONEY DOWN, 9 MO. TO PAY White Way Coal Co., 2824 S. Fourth. PR 1-0102.
RED HART STOKER, $7.95
BRAUDIS COAL CE 1-4944
GOOD STOKER COAL, $7.75
WATSON PR 2-6549
FIREPLACE WOOD; oak, hickory; we deliver. Justice 7-2503.

FARM SUPPLIES FOR SALE 235

SAVE MONEY ON SEEDS!!!
Atlas, 2651 Chouteau PR 6-3311
ALFALFA and Timothy hay, $1 bale or $35 ton. TW 2-9174 or Atlas 7-2245. 1550 Lemay Ferry.
ART BRITTON always has tractors and equipment. YO 5-6605.
CHAIN SAWS, brand-new, as low as $198.50 complete. Henzler Tractor, 2015 Lemay Ferry, IV 7-5602.
DISSTON chain saws, sales, parts, service. PR 1-0816.
BUD'S PLACE 4443 Chippewa
FARMALL A tractor on rubber, with plow, $325. HE 2-2031.
FARMALL A, $450.
E.&K. EQUIPMENT, Imperial, Mo.
McCULLOCH chain saws. Jennings, 6140 West Florissant. EV 2-3900.
GET RID of that nuisance gate and replace with a lever action; opens and closes from car, tractor or horseback. R. A. WEINEL, House Springs, Mo.
SUPER H FARMALL, $1595
E. R. GODDARD CO. PE 1-0500

GOOD THINGS TO EAT 237

FREEZER OWNERS
U.S. inspected young beef or veal, sides 27c lb., cutting and wrapping extra; freezer prices on all steaks and roasts; for small home freezers. Further information phone TW 2-9086, Longwood Market, 9410 S. Broadway. A National Food Dist. Store. Hours, 9 a.m. to 9 p.m. daily.
APPLES, $1 bu. Koenig's Orchard, 9301 Natural Bridge rd.
FRESH HAMBURGER, 25c lb quantities of 25 lb. delivery. FL 2-7055

GARDEN & LAWN SUPPLIES 239

TOP SOIL; rich Meramec bottom top soil; delivered. VI 3-3825.

HEATING EQUIPMENT 241

FURNACES
Gas, oil or coal boilers and stokers; new and used; installed, repaired; over 33 years service; call
CURRAN PR 2-2000
2772 GRAVOIS

FURNACES, oil burners, blowers; immediate installation; nothing down; 36 months to pay. TA 1-8510.
FURNACE BLOWERS, new, $14.95. 1427 FRANKLIN GA 1-4980
FURNACE, hot air; also stoker; good condition. FO 7-6572.
HOT AIR furnaces, stoker and blowers. 3336 Caroline.
OIL HEATERS (3), large. FL 3-2409.
OIL STOVE, A1; drums, $45. 3509 Illinois, PR 3-8755.
OIL TANK, large, with oil; also incinerator. 8033 Delmar.
STEAM PLANT, 40 h.p. boiler, unit heaters, controls. MI 5-0355.
NEW oil conversion burners as low as $279 installed. PR 1-9550. Manufacturers and Distributors Service Co., 3136 Morganford.

HOUSEHOLD GOODS 243

COMPLETE 3 ROOMS
Complete kitchen including refrigerator; complete living room including floor covering; complete bedroom including lamps, and for a limited time only we will include one table model television at no extra cost with outfits as low as
$149.95
E-Z Convenient Terms
Carson-Union-May Stern
EXCHANGE STORES
618 Franklin and Sarah and Chouteau

WE are moving Thursday so from 4 to 7 tonight and 10 to 2 Tuesday we will sell the following: Modern, bleached mahogany dining room, 8 chairs, 3 leaves; Kelvinator, 11 cu. ft. with freezing unit; Frigidaire automatic washer; gas stove with twin broilers; single bed; chests; desk; double bed, spring and mattress; 2 Wing chairs; 2 Fedder air conditioning units, ¾ ton.
7342A DARTMOUTH

Transferred Immediately
2 gray wool chenille rugs, finest quality, perfect; one 14½x24½, $500; 12½x18½, $375; extra throws, 3 Ozite pads, $35 each; Worthington 37 power mower, mechanically perfect, $225; Westinghouse dryer, $125; Bendix squeeze dry, $65; bed springs, mattress, double; plantation shutters.
VI 7-3442

THEY SEPARATED
Must sell at once; 3 rooms good furniture, complete with electric refrigerator, washer, TV set; worth $988.14; will sell for $422.33; easy terms can be arranged for balance due. Open evenings.
FURNITURE OUTLET
1331 North Market CH 1-6555

Balance Due $280
REPOSSESSED 3-ROOM OUTFIT Includes bedroom, kitchen, living room, range, refrigerator, TV set. Take over payments, $5.50 weekly.
MODERN HOME FURN.
1017 FRANKLIN CH 1-1359

3-Room Outfit, $99.50
Repossessed furniture; living room, bedroom and kitchen; a real buy.
$1.50 WEEKLY—FREE GIFTS
CROWN FURNITURE CO.
1001 Franklin TERMS CH 1-3397

OPEN FOR INSPECTION
ON SALE TO PUBLIC, 3 rooms furniture, including refrigerator; ask for Lot No. 2737; take over for balance due, $239.33; $5 down delivers; easy terms; open nights.
SPECIALTY FURNITURE
620 FRANKLIN

ANDIRONS; select a complete fireplace outfit up to 40% off list on closeout styles; terms. Open Monday nights. MOUND CITY FURNITURE, 2000 Delmar.
APPLIANCES; furniture, used, not abused; low price. Golden, 1260 N. Kingshighway. 5712 Easton.
BEDROOM, NEW; exquisite French Provincial in parchment finish, gold-decorated authentic handles, etc.; large double dresser with swan neck, low foot bed, tall chest; fine construction; one of the most unusual values we have ever offered. Save $150 at this special low price of $239.50; terms. "For real bargains see us."
KNOST-BOCKWINKEL FURN. CO.
4601 Delmar. Mon., Wed., Fri. 'till 9
BEDROOMS, 50; see our new warehouse display; many below cost; blond, modern maple and mahogany. JE 1-2030. Mike Breheny Warehouse Sale.
BEDROOM SUITE, spring mattress, washing machine, gas range, table, chairs; very reasonable. 5643 Hebert.
BEDROOM SUITES; 3-piece; from $39.50. SPRAGUE FURNITURE, 5070 Delmar, FO 7-5712.
BEDROOMS (2); kitchen, living room; all or part. MO 4-0991.
BEDROOM SUITE, 3-piece; good condition. PR 1-8840.
BUFFET, tea cart with artillery wheels, marble statue, mantle clock. MI 7-2975.
COLEMAN Oil Heater, brand new, radiant type; now only $39.95. Free delivery to 200 miles; of course at
CARSON-UNION-MAY-STERN
12th and Olive sts.
CONTENTS, 5 rooms includes GE push-button stove, 2-door refrigerator, etc. FL 2-8021.
COUCH, foam cushioned; Magic Chef gas stove, lamps, planter box, coffee table. WY 1-5636.
DEEP FREEZE, Coolerator 21-ft. capacity; 1954 model; pay balance due. Call SH 1-7695.
DEEP freeze; upright; just like new. PR 3-4552.
DINING TABLE, 6 chairs, leaf and pad; mahogany. VI 7-0781R.
DINING room, bedroom, refrigerator. PR 1-3063.
DRESSER, twin beds, box spring and mattresses; small table, 2 rocking chairs. 26A S. Florissant, VI 7-3773W.
DROPLEAF tables, fine mahoganys and blond with chairs to match; clearing out complete stock below cost. JE 1-2030, Mike Breheny Warehouse Sale.

HOUSEHOLD GOODS 243

FURNITURE
BY ORDER OF DIRECTORS
Take over for balance due, 3 rooms of furniture, including bedrooms, living room, kitchen, television set, electric refrigerator, washer, floor coverings, lamps and tables; will separate; original price $946.52. Ask for Lot 3742.
Take Over for Balance Due
$453.80
$10 Down Delivers. Easy Terms. 200 Miles Free Delivery
SPECIALTY FURNITURE CO.
820 FRANKLIN OPEN NIGHTS

DRYERS, Hamilton, Bendix, Easy, Whirlpool; new floor models; below cost price; must move. JE 1-2030, Mike Breheny Warehouse Sale, 2546 N. Grand.
ELECTRIC RANGE, Westinghouse, 1953 model, double oven, slightly used, $150. HA 7-1548, 10-4 p.m.
ELECTRIC RANGE, Hotpoint; also coal range; both good condition. VI 3-5862, after 6 p.m.
ELECTRIC STOVE, G.E.; double oven, deluxe model. PA 5-9481.
END TABLES, rug, electric roaster, 2 pair drapes; linoleum; fur coat. VO 3-3976.
END TABLES; mahogany, lamps, wardrobe, utility table like new, apartment washer, etc. 5536 Wells
GAS RANGES; standard makes; table-top; guaranteed; from $29.50. Sprague Furniture, 5070 Delmar.
GAS RANGE, Magic Chef 4-burner 39". VI 7-5305.
HEATERS, oil and gas, new and used, $15 up. Barr, 1421 Salisbury, CH 1-7960.
HEATERS; gas, oil, used; cheap. Golden, 1260 N. Kingshighway.
HIDE-A-BED, Simmons, new, full size, Lawson style; red tweed; $200; Daystrom chrome kitchen table, 25x35, with 2 chairs, gray, $30. FL 2-2706.
KITCHEN CABINET, large white, like new. 620 Weiss, Lemay.
LAUNDROMAT and dryer; $120. FO 7-5620.
LIVING ROOM SETS, hide-a-beds, studio couches, chairs, rockers, rugs, lamps, tables of all kinds; bargains, terms, trade.
SLOAN'S, 5619 DELMAR
Open Mon. and Fri. Nite 'til 9.
LIVING ROOM, bedroom, kitchen furniture; complete; can be seen after 4:30 p.m., 3313 S. Seventh.
MASSIVE Poster Bed, full size, out of a $450 bedroom suite, for only $59.95; low, easy terms; of course at
CARSON-UNION-MAY-STERN
MATTRESSES, new innerspring, $59.50 value, $29.95. Brasch Storage, 2618 Franklin, JE 1-3314
RADIO, Philco, floor model; play pen, record player attachement, WO 1-1831.
RANGES (used), electric and gas. CORDES, 4243 Natural Bridge.
REFRIGERATORS, Frigidaire; new floor samples, slightly marred; substantial savings. CORDES, 5253 Natural Bridge, EV 3-1606.
REFRIGERATOR, electric Kelvinator; repossessed; balance due, $48.77; $5 down, $1.25 weekly. Specialty, 820 Franklin. Open nights
REFRIGERATOR, electric Frigidaire; unit as good as new; bargain for quick sale. 3908 S. Grand, PR 6-7401.
REFRIGERATORS; good condition, guaranteed; standard makes from $39.50 SPRAGUE FURNITURE, 5070 Delmar, FO 7-5712.
REFRIGERATOR, 8 ft.; Kroehler sofa, beige, T cushion; both perfect; both for $150. PA 7-4145.
REFRIGERATORS, freezing, from apartments, electric, also Servels, $15-$50. PA 7-7162.
REFRIGERATORS; Frigidaire '54 floor samples; big savings. Leaver Furniture, 4017 W. Florissant.
REFRIGERATOR, Frigidaire, 6 years old, good, $75. MO 4-1215.
REFRIGERATOR, electric, 6 cu. ft., $35. Call YO 5-8416.
REFRIGERATOR, 1953 Frigidaire, 1425 Missouri. PR 2-3528.
RUGS, 9x12, imported oriental patterns, for storage. BRASCH, 2618 Franklin, JE 1-3314.
RUGS, ORIENTAL; new and used; domestic. 4222 Olive, JE 3-5882.
SECTIONAL Living Room Suite, brown and gold metallic cover, blond legs, a real 2-piece beauty, was $267.50, now only $159.95. No Money Down, of course at
CARSON-UNION-MAY-STERN
12th and Olive sts.
SEWING MACHINE; Singer; like new; reasonable. VO 3-3772.
CLOSING OUT ALL USED appliances, refrigerators, ranges, washers, $10 up. Afternoon, CE 1-7955.
STUDIO couch; Simmons. FO 7-18[illegible]1.
STUDIO COUCH; new; regular $59.50 value; ON SALE $29.50. FAIR MERCANTILE, 5257 SHAW
THOR gladiron, $45; Kenmore portable washer, wringer. PR 2-4280.
TV, 17" combination, $85; GE washer, new, $85. 3239 N. 20th.
TWIN BEDS, walnut, with twin mattresses and springs, $10 each; studio couch, $10, etc.; private party remodeling, must sell. VO 3-2922.
VACUUMS, $12 up; year guarantee. TOM'S ELECTRIC. PR 6-8162.
WAREHOUSE clearance of all used furniture; afternoon, CE 1-7955.
WASHERS, Maytag, Easy, $19.50. We repair any make. ADKINS, 4120 West Florissant. EV 1-7722.
WASHERS, Bendix Economat, $189 value, only $125; new models, JE 1-2030. Breheny Warehouse.
WASHERS; big selection; rebuilt right; 6 months guarantee; $35 up. Tom's Electric, PR 6-8162.
WASHING MACHINE, Norge; $45. 4339 Olive.
WASHER, automatic Westinghouse; perfect condition. UN 7-3427.
WASHERS; Maytag, ABC, etc.; $10 up. 1421 Salisbury, CH 1-7960.
WASHERS, $10 up; 30-day guarantee. Household, 2601 N. 14th.
WASHER-DRYER combination; rebuilt; $150; others. 5854 Delmar.
WATER HEATERS, RHEEM, 30-gal., $59.95. Excel. FR 1-4479.
MOVING; must sell; sectional couch, overstuffed chairs, walnut radio, victrola, Servel refrigerator, Magic Chef gas range. ST 1-3684.
5 ROOMS household furniture, 6349 Woodland, 10 to 7.

HOUSEHOLD GOODS WTD. 244

FOR MORE CASH
Call Weber JE 5-1460
Bedroom, dining room set, rugs, antiques, radios, sewing machines, electric ice boxes; all types pianos. WEBER. ST 1-1649, Sun. and eves.

TOP CASH PRICES
For bedroom, dining room furniture, stoves, ranges, rugs; ready cash.
CALL FO 7-1897
PROSSER'S
MOVING & STORAGE CO.
4706 EASTON Est. 1904

ABCD; A BETTER CASH DEAL for your furniture, stoves, refrigerators, bedroom, living room, rugs, washers, etc., Golden, Kingshighway at Page, FO 1-4463.
BEDROOM, dining room, kitchen furniture wanted; cash. PR 3-3272
BEDDING, dishes, utensils, all kind furniture, rooming houses wanted. CH 1-0788 or EV 1-7470.
BEDROOM, dining room, small piano and late model refrigerator WANTED. Call PA 5-1604.
BEDROOM, kitchens, complete household. GA 1-1026, TW 2-8709
FURNITURE and appliances for rooming houses. CH 1-1081.
HIGH PRICES PAID, good used furniture; piece or lot. PR 3-4671.
STOVES, household appliances needed; anything. PR 2-9259.

JEWELRY & DIAMONDS 245

DIAMOND engagement ring, size 5½, center diamond .60; 8-side diamonds, total of .24; have written appraisal for $425; must sell for $350. PA 5-7828.
MARQUISE DIAMOND, 2¼ karat, platinum. Box H-16, Post-Dispatch

JEWELRY, DIAMONDS WTD. 246

ATTENTION
Highest prices paid for gold and diamonds, Square Deal Miller, 205 N. Sixth, CH 1-8759.
DUNN'S buy old gold, broken jewelry, antiques; top cash prices; no lots too large. See us first, Dunn's, Southeast corner, 6th and Pine. Established 1873
HESS & CULBERTSON JEWELRY CO. will buy diamonds, old gold and silver. 826 Olive, St. Louis.

MACHINERY 247

ALL TYPES machinery, motors, equipment, blowers, air compressor, lathes, conveyor; reasonable prices. CROWN, 2323 N. Ninth.
BRAKE shoe bonding equipment, A1. 4031 Folsom, PR 3-7069.
DE WALT power shop, ask about our trade-in plan. Chapman, 502 S. Broadway, GA 1-5133.
FRONT END analyzing machine, Bennett-Feragen; perfect condition. 4031 Folsom, PR 3-7069.
HEAVY DUTY shaper; power saw, jig saw, drill press, sander and joiner. 1904 Belt.
HI-LIFT (2); D2 cable and D4 hydraulic dump trucks; D35 belt conveyor. MI 7-0212.
LATHE, Atlas, 10", with metal cabinet, motor, chucks, complete; radial saw; bench grinder. 4589 Easton, JE 5-8942.
MOTORS; 50% new price. Hempie, 1419 S. Broadway, CH 1-3714.
SIXTY-TON open back punch press, gap type. PR 3-0[illegible]
TD-6 HI-LIFT CRAWLER, $1200. PR 1-9492.
USED electric motors, ¼-hp. and up; all in good condition. 4031 Folsom, PR 3-7069.

MACHINERY WANTED 248

ELECTRIC MOTOR; 2 h.p.; 1 phase; for DeWalt radial saw. Write Paul Schlieper, 420 Lorena, Woodriver, Ill.
TOOLS, machinery bought, all types. Segal, 907 Market. GA 1-4766.

MACHINERY FOR RENT 249

DRAGLINE, ½-yd. Bay City, for rent, sale, or rental purchase. VO 3-1443, or write W. Thomas, 1640 Quendo, U. City (14).

MACHINE SHOP WORK 250

EXPERIMENTAL and model work; tools, dies, jigs, general machine work and welding. EV 5-4295.
ONE man shop wants work. 5054 Delmar, FO 7-0129.

SMALL LOAN COMPANIES 280 SMALL LOAN COMPANIES 280

CASH LOAN
to pay all your bills — in one lump sum!
Get the money from us to pay all your scattered bills.
You will have only one place to pay each month. Your loan payments will probably be less than you now pay on all your bills.
NO PARKING PROBLEM
Limerick
FINANCE CO.
• 2801 N. Grand Phone OL 2-2863
OPEN SATURDAY UNTIL NOON

CASH TO CLEAN UP BILLS
▶ Bring your money problems to *Commonwealth* for a *common sense* solution. Loan hand-tailored to your needs and income. Employed people, married or single, get a prompt "Why Certainly" to their request. Phone, come in.
Loans $25 to $1000 on Signature, Furniture or Car
Beneficial Loan System
Commonwealth LOAN COMPANY
ST. LOUIS—3 CONVENIENT OFFICES
▸ 2nd Fl., (over Katz Drug Store) 315 N. 7th Street .... GArfield 1-2915
▸ 2nd Fl., 2806 N. Grand Blvd. (Grand St. Louis Bldg.) .... JEfferson 5-2778
▸ 2nd Fl., 3129 S. Grand Ave. (Cor. Hartford) .... PRospect 3-2028
MAPLEWOOD—2nd Fl., 7326A Manchester Avenue .... STerling 1-9830
WELLSTON—2nd Fl., 6200 Easton Avenue .... EVergreen 5-8416
OPEN MONDAY EVENINGS UNTIL 8 P.M. • Loans made to residents of all surrounding towns

CASH $20 to $1000
FOR THINGS YOU NEED AND WANT
Get $20 to $1000 on signature, car or furniture for any good purpose. No endorsers needed and you can take up to 24 months to repay. We specialize in fast service. Phone or come in today.
HOUSEHOLD FINANCE
Corporation
HFC
Grand & Olive, 2nd Floor—Olive 2-0720
705 Olive Street, Corner 7th Street—CHestnut 1-6011
3641 Gravois Avenue, Corner Grace—PRospect 6-1677
WELLSTON: 6201-A Easton Avenue—EVergreen 5-9908
MAPLEWOOD: 7370 Manchester—Mission 7-0050
Our Maplewood Office open Friday evenings until 8 P. M.

LOANS! ENJOY THE BIG 4
1. NATIONWIDE CREDIT!
2. LOANS BY MAIL!
3. CUSTOM-FITTED LOANS!
4. SINGLE VISIT LOANS!
Employed people, married or single, get a prompt "yes" to their loan request. Phone, write, or come in *today*!
Loans $25 to $1000
Beneficial Loan System
"THE COMPANY THAT LIKES TO SAY YES"
Personal FINANCE CO.
DOWNTOWN—2nd Floor, Carleton Bldg., 308 N. 6th Street, CEntral 1-3386
MIDTOWN—2nd Floor, Wash. Grand Bldg., 520 N. Grand Ave., JE 1-3950
SOUTH—2nd Floor, 3140 South Grand Boulevard, PRospect 6-0103
WELLSTON—2nd Floor, Wellston Bldg., 1506 Hodiamont Ave., EV 1-7870
CLAYTON—Grd. Floor, 14 N. Meramec Avenue, PArkview 1-4145
MAPLEWOOD—2nd Fl., 7363A Manchester Avenue, STerling 1-8757
OPEN MONDAY EVENINGS UNTIL 8 P.M. • Loans made to residents of all surrounding towns

MACHINE SHOP WORK 250

LARGE manufacturer seeks arrangement with efficient machine shop for overhauling of machines. Work entails precision work with close tolerances. Geneva movements, engineering service. Describe facilities in your reply. VICTOR METAL PRODUCTS CORPORATION, NEWPORT, ARK.

MISCELLANEOUS FOR SALE 251

HAGERMAN'S ALL NEW
AUCTION 7 P.M.
SELL REGARDLESS!
Spy District Jobbers, Dealers. 1955 models only; all sizes televisions, ranges, refrigerators, washers dryers, vacuums, zig zag sewing machines; fine watches and jewelry; power tools; all small appliances, toys, lamps, silverware, luggage, sporting goods, guns, binoculars, cameras, etc.
TIME PAYMENT—LAY-A-WAY
5631 Delmar (DeBaliviere)

5,000,000 FT.
USED LUMBER
EAST ST. LOUIS YARD
1001 S. 8TH
SAVE 70%
AALCO WRECKING CO.

LUMBER—4x4s
5000, 8 ft. and longer, 35c each, cash and carry. J. C. PENNEY Warehouse Loading Dock, 400 S. 14th st. PR 2-6432.

ALUMINUM sheets, angles. SHANFELD, 2017 Chouteau, MA 1-9434
ANGLES, beams, pipe, plates; new and used; bargains. Compressed Steel Corp. BR 1-6311.
ANGLE IRON, I-beams, channels, used iron, structural steel, GENERAL, 1908 N. 9th. CE 1-8094.
ANTI-FREEZE, Menthenol, 89c gal.; $1.50 value. 5909 Easton.
ANYTHING IN STEEL. Wolff Iron & Pipe Co., 3727 Chouteau.
BATH TUBS, recessed; $42.50 up. Soulard, 707 Carroll, CE 1-6625.

BATTERIES
$4.95 exchange; any size installed, guaranteed 6 months. 9550 St. Charles Rock rd. HA 7-6775.

COOLER; Artcraft; French beveled mirror, 4x6 ft. 2650A Utah, after 5 p.m.
CYCLONE FENCE: 700 ft. of 7' invincible style, complete with 2 gates and barbed wire brackets; perfect condition; cheap. 3908 S. Grand. PR 6-7401.
DIRT; delivered north St. Louis. EV 2-9549, UN 7-4272.
DIRT, topsoil; grading; back-fill. HU 1-7755, YO 5-4817 any time.
DIRT FOR SALE; vicinity Clayton and Hanley rds. Lafayette 7-2574.
DIRT; genuine topsoil; anywhere, any time. ST 1-6060.
DOORS, Louvre doors, closets, etc.; $9.95-$10.50. MI 7-3084.
DOUGHNUT equipment; reasonable. HU 1-7650.
FIBER GLASS PLASTIC; small pieces; all colors; ½ price. Block Sale, 4629 Delmar. FO 7-2634.
FORMICA SINK TOPS; rathskeller bars, cabinets; 50% off; formica shorts 49c sq. ft. FL 3-9646.
VOGUE KITCHENS, 4553 Gravois
GUNS, fishing tackle, luggage. Pearlman, 1701 Market GA 1-5820
ICE CREAM box 6 cu. ft., $100; office typewriter desk and posture chair, $35; boys Schwinn bicycle size 28, $25. TW 2-5938.
LABORATORY EQUIPMENT and supplies; reasonable. MI 5-0204.
MANURE; $16 load delivered; topsoil; after 6 p.m. EV 5-9906.
MECHANIC'S tools; some shop tools. Reasonable. 4204A Gravois.
PAINT, outside white, $1.49 gallon.
ALSAM SURPLUS CENTERS
1825 S. Broadway, 4325 Manchester
PIPE, 2" plastic, 3000 ft. MI 5-5383, PA 5-4300.

RUBBERIZED WALL PAINT
White, colors; $2.45 per gal. S.&S. Co., 3861 Easton. JE 3-3324.

SAND-FINISH PAINT
$2.45 gal.; white and colors. S.&S. 3861 Easton. JE 3-3324.

SHOT GUNS, $15 double barrel and also deer rifles, all gauges; will sell or trade. 1803 S. Jefferson, PR 2-3462.
SHOTGUN SHELLS, save $10-$15 case, fresh stock, all sizes, gauges.
BAILEY'S SURPLUS
6204 Easton EV 5-7496 Open Eves.
STEEL I-beams, angles, rods, pipe, fittings. Joseph Wolff, 1740 N. Broadway, CH 1-4469.
STEEL shelving; steel storage filing cabinets. VI 7-5305.
STORM WINDOWS, aluminum, $3.50 to $11.95. PA 5-1234, Sta 15
TARPAULINS, all sizes in stock; waterproof, new, heavy; $1.98 up.
BAILEY'S SURPLUS
6204 Easton EV 5-7496 Open Eves.
TOILET SEATS, new, $2.75; bathtubs, sinks, $10 up. Consolidated Salvage, 1604 S. 7th.

Top Soil, Good and Rich
3½ to 4½ yard loads delivered, reasonable. VI 3-3825.

WATER HEATERS, RHEEM, 20-gal., $59.95. Excel. FR 1-4479

MISCELLANEOUS WANTED 252

AAA BATHTUBS, toilets, sinks; metal. CH 1-6449, EV 2-4313.
AAA bathtubs, toilets, sinks, furnaces; iron; pickup. PA 1-4808.
GUNS wtd.; all kinds bought for cash. 1308 N. Grand, JE 5-0138.
HOUSE rags wtd., paying high prices for truck load lots. 1828 Carr st., GA 1-8292.
AL WEXLER & CO.
WHEELBARROWS wanted; rubber tired, good condition. FR. 1-4170

MUSICAL FOR SALE 253

REAL SPINET BARGAINS
WHILE THEY LAST
Taken in trade; some like new for as little as
$345 small payments
BALDWIN PIANO CO.
916 OLIVE GA 1-4370
OPEN EVE. MON. AND THURS.

MUSICAL FOR SALE 253

ATTENTION
$ $ SAVE $ $
Beautiful New Spinet — $495
Used Spinet — $395
Reconditioned Studio — $295
Shop with confidence at St. Louis' oldest, most complete music house.
LUDWIG MUSIC HOUSE
709 Pine CE 1-1825
3535 S. Grand PR 1-3688

ALL musical instruments; easy payments. STAFFELBACH & DUFFY 918-20 Franklin. CE 1-2969.
ALL ways a better piano deal at Kieselhorst, 75 years' experience.
BABY GRAND pianos reduced to $195; Wurlitzer, $195; Kimball, $195; Estey, $195 and many more at $195; up to 3 years to pay.
SIMPKINS 6172 Delmar, PA 5-1016

Grand Piano Bargain
APARTMENT SIZE
WELL-KNOWN MAKE
ONLY $365, E-Z TERMS
BALDWIN PIANO CO.
916 OLIVE GA 1-4370
OPEN EVE. MON. AND THURS.

GRAND PIANO, beautiful walnut finish; will rent reasonably. VE 2-0153.
HAMMOND ORGAN. 115 Lemay Ferry rd.

ORGAN BARGAIN
SPINET; WELL KNOWN MAKE A MOST UNUSUAL BARGAIN
at $595, easy terms
BALDWIN PIANO CO.
916 OLIVE GA 1-4370
OPEN EVE. MON. AND THURS.

PIANO, small restyled upright; $35 including bench, delivery and tuning in the home; no money down. Simpkins Piano Co., 6172 Delmar PA 5-1016. Open evenings until 9.
SMALL upright pianos, Baldwin, $150; Chickering, $175; Steinway, $195. Open till 9
Simpkins, 6172 Delmar, PA 5-1016

Returned Spinet Bargain
BALDWIN'S ACROSONIC
beautiful style, new guarantee; reduced $360; small monthly payments.
BALDWIN PIANO CO.
916 OLIVE GA 1-4370
OPEN EVE. MON. AND THURS.

SPINET PIANO bargains; Estey, $350; Musette, $375; brand new Starck-Brent, $395; brand new Bremen, $375, and many more; 3 years to pay. Open till 9.
SIMPKINS 6172 Delmar, PA 5-1016
SPINETS—SPINETS—SPINETS
Come in and see them from $295. Kieselhorst, 5816 Easton.
SPINET PIANO; full size, made in England, $195. Open till 9.
SIMPKINS 6172 Delmar, PA 5-1016
SPINET PIANO, $185; full size. KEMPER, 3756 S. Broadway.
STARCK; small, restyled upright, $75; open till 9 p.m.
SIMPKINS 6172 Delmar, PA 5-1016
STORY & CLARK spinet piano; equipped with R.C.A. sound amplifier, $395; cost $1600; terms.
Simpkins, 6172 Delmar, PA 5-1016
STUDENT PIANO; $25. KEMPER, 3756 S. Broadway.
TV, 19", like new, $65. FL 2-1490 after 5.

MUSICAL WANTED 254

PIANOS WANTED
Uprights, players, spinets, grands, studios; top price paid.
PA 5-1604 ANY TIME

Pianos Wtd. JE 5-1460
BABY GRANDS, SPINETS STUDIOS, UPRIGHTS
Weber, ST 1-1649, Sun. and Eves.
PIANOS AND ORGANS WANTED; PAY CASH. PA 5-1016.

PIANO TUNING, REPAIRING 257

EXPERT tuning, repairing, cleaning, estimates free. A. H. Huber, FR 1-7703.

RADIO, TELEVISION 258

WORLD'S FAMOUS DISCOUNTER offers over 200 used TVs for sale at our famous low prices; pay only $10 down, $2 weekly at Central Mart, 2315 Olive, 3rd floor show room.
INTERCOM system, Flash-a-Call, 15 stations and master station; good operating condition. 4031 Folsom. PR 3-7069.

TELEVISIONS, $29.50 UP
Completely rebuilt by experts; fully guaranteed; 100 sets to choose from; $5 down. Open to 10:30 p.m.
OPEN SUNDAYS
A1 TELEVISION CO.
5977 Delmar 6702 Chippewa
PA 5-1600—FL 1-4444

SAVE up to $100 or more on new 1955 Westinghouse, RCA or Zenith TV; terms. Alexander TV, 2221 Brentwood, WO 2-3801.

TELEVISION—SAVE $$
LEADING MAKES; new floor samples. Cordes, 5253 Natural Bridge.
TV TEST equipment, typewriter and panel truck. 3303 West Milton.
TRADE in your old TV on a new RCA or Zenith. $100 allowance on any 12" or 14" model; $150 on 16" or 17"; or big cash discount. Open till 9 p.m.
Simpkins, 6172 Delmar, PA 5-1016
SAVE ¼ on '54 Motorola, all channel TVs, 21" and 24" models. Newberry Radio, 3401 S. Kingshighway. VE 2-2050.

RADIO & TELEVISION WTD. 259

TV's WANTED in trade on new RCA or Zenith; up to $200 trade-in allowance. PA 5-1016.
TELEVISION sets, 16" or larger any condition. FL 2-1490 after 5.
TELEVISION SET wanted. PA 1-4112.
TV SETS wanted; any size, any condition. FA 5-1600.

SEWING MACHINES 262

NEW round bobbin console, $119; desk, was $219, now $169; used Singers $10. Home S. M. Co., 2132 E. Grand.
SINGER electric sewing machine; very reasonable. PR 6-7543.

LOANS 281 LOANS 281

PERSONAL LOANS
FOR FALL EXPENSES
Back-to-school costs, winter clothes, fuel, throw the budget for a loss in Fall time. See us for quick cash. Loans by mail or phone, or park free at rear of bank on Lucas Avenue lots. You'll like to do business with the pioneer in personal loans.
GA 1-1850
Serving Business, Industry and the Individual
BANK OF ST. LOUIS
9TH AND WASHINGTON · ST. LOUIS 1, MO.

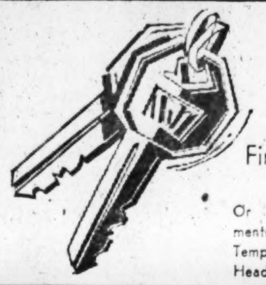

Your Keys to a New Car
Ask your dealer to arrange a low cost auto loan from
First National Bank
IN ST. LOUIS
Or make the credit arrangements yourself at First National's Temporary Installment Loan Headquarters, 120 N. Broadway

SEWING MACHINES 262

CLEARANCE Special; consoles, $19.95; guaranteed. Kerlick S.M. Co., 2903 Cherokee. PR 2-4747.
SINGER, portables and consoles; bargains. Maplewood S. M. Co., 7271 Manchester. MI 5-6432.

SEWING MACHINES WANTED 263

SINGER, round bobbin, drop heads. PR 3-3272 any time.

STORE, OFFICE EQUIPMENT 266

SACRIFICE—$350
BEAUTY EQUIPMENT
COMPLETE FOR
2-OPERATOR SHOP
2712 CLARA CO 1-4183

BEST BUYS ALWAYS
Globe Fixture Co. 700 Franklin
ADDING MACHINES; cash registers, typewriters, calculators; trade in bargains. Office Machines, Inc., MA 1-5419, 619 Pine.
ADDING machine, National, 1953; seldom used, first class. Upton 4-3250.
ALL STORES FIXTURES, new-used, terms. RICKENSOHL, 825 N. 8th.
BAR and Restaurant Fixtures; excellent condition; reasonable; private party. EV 3-9470.
CASH registers, adding machines; bargains. Moios, 819 N. Eighth. CE 1-7775.
BAR & RESTAURANT FIXTURES
LOWEST PRICES—TERMS
STERN FIXTURE CO.
700 DELMAR GE 6-5400
CONFECTIONERY counters for sale cheap. CH 1-2330.
DESK for home or office; beautiful piece of furniture, solid walnut, hand rubbed, 8-drawer rolled top; $250. FL 3-1306.
DESKS, files, chairs, etc. Holstein, 1007 S. Seventh. CE 1-2745.
DESKS, chairs, typewriters, files. Broadway Jobbers, 2007 Delmar.

FIXTURES OF ALL KINDS
MELMAN
FIXTURE CO.
812-818 N. 7TH. CE 1-9669

2 GREETING CARD CASES, 8 drawers each, supply of greeting cards; very reasonable. VI 3-4320.
FIXTURES, complete selection, drug store; bargain for quick sale. YO 5-3220; 111 No. Kirkwood rd.

GROCERS!!
Midwest's largest selection of meat cases, self-service dairy, meat, produce, frozen food cases, walk-in coolers, etc.; NEW and USED.
FIXTURE MART
4520 EASTON JE 5-7128
OPEN MONDAY NIGHTS

I.B.M. ELECTRIC TYPEWRITERS, sales, rentals. FL 1-4099.
KARDEX, Acme, visible cabinets, desks, files, chairs, etc. CE 1-6282
MEAT CASE, 1 small with motor; Toledo scale; American slicer; have quit business. WO 2-1696.
MULTIGRAPH Model 50; good condition; will demonstrate operation for prospect. Royal Management Co., 34 N. Brentwood bl., Clayton.
NEW and used equipment for all departments. Hussman Distributing Co., 6185 Delmar.
OFFICE EQUIPMENT
Desks, table, chairs, typewriter, large fan, etc. Call PA 1-4700.
OUT-DOOR 18-in. Neon Clock; cheap. 6210 W. Florissant. EV. 3-7940.
RESTAURANT, BAR EQUIPMENT
BENSINGER'S
1007 Market st. CH 1-4040
SAFES, Underwriters' label; fire-proof; large stock. 408 N. 4th.
SHOW CASES
6 beautiful plate glass cases, excellent condition; very low price; must vacate. PA 5-6089.
SODA COOLER; Seven-Up; reasonable. EV. 3-9774.
TAVERN FIXTURES, bottle box, steam table. 700 S. Fourth.
TYPEWRITERS; rent 3 months, $6; applies. 3322 S. Grand, PR 6-4568
TYPEWRITERS; rent 3 months, $6; applies. 3322 S. Grand. PR 6-4568.
WALK-IN COOLERS. Fixture Mart, 4520 Easton, JE 5-7128.
WALNUT executive desk, good condition, $65. HA 7-1548, 10-4 p.m.

STORE, OFFICE EQUIP. WTD. 267

FIXTURES BOUGHT
JE 5-7128
STORE fixtures, restaurant and office equipment. CH 1-9615

TOYS FOR SALE 268

LIONEL TRAINS; new, used, and trade; save. ST 1-3844.
BELLS for trains and scenery; new Lionel and American Flyer equipment now available. Free catalogues, 6190 Delmar.
TRAINS—LIONEL AND FLYER
New, used; all accessories. Factory approved repair service.
TOM'S TRAINS
7711 Circle dr., EV 2-8220

LOANS 281

NEED MONEY?
See us for a low cost bank loan.
State Bank in Wellston
6209 Easton EV 5-5452
FREE PARKING
Around the corner on Kienlen av.

PERSONAL LOANS
Headquarters for money in north-west St Louis and the county. See us when fall expenses pile up. Understanding personal loan service quickly given. Easy repayments.
BADEN BANK
8217 N. BROADWAY

QUICK CASH
South St. Louisans! Pay up your debts, including those Fall expenses, with a personal loan, and repay us over a long period in easy monthly payments; quick service; no red tape! Free parking lot.
Jefferson-Gravois
BANK

NORTHWESTERN
Loans For You
You north-central St. Louisans can obtain loans at convenient, friendly Northwestern Bank. Your loan will be fitted to suit your needs. Pay those peaky fall expenses with an easy-to-get, easy-to-pay, long-term personal loan. Free parking in rear of bank.
NORTHWESTERN BANK
Florissant and St. Louis

LOANS. We make all types of installment loans, large or small; for any worthy purpose, convenient monthly payments; prompt, confidential service by borrowing here. Temporary quarters for these loans now located at 120 N. Broadway (Broadway at Pine), just 1 block south of the First National Bank. Open Monday till 5:30 p.m. Tuesday through Friday till 4 p.m. Call GA 1-2000 or come in.
FIRST NATIONAL BANK IN ST. LOUIS

ALL IN ONE LOANS
4 CONVENIENT OFFICES
6219 Easton, Wellston, CO 1-4414
817 Pine st. CE 1-1165
3555 Arsenal st. (Corner Grand and Arsenal) PR 1-1609
3721 S. Kingshighway bl. PL 2-9556
Open Monday till 8:30 p.m.
PACIFIC FINANCE LOANS

FINANCIAL 282

GET OUT OF DEBT!
WE WILL PAY your bills with terms you can afford, regardless of how much you owe; no security or co-signers.
CONFIDENTIAL BONDED
NOT A LOAN COMPANY
Phone for appointment in our office or in your home. MA 1-0598.
MIDWESTERN ADJUSTMENT CO.
705 OLIVE, ROOM 1202-03

PHONE CH 1-1444
GET DEBT FREE
NO RED TAPE
PAYMENTS YOU CAN AFFORD
NO LIMIT TO AMOUNT
THE BUDGET PLAN
315 N. 7th, 2nd floor
Over "KATZ DRUG" 7th-Locust

FINANCIAL 282

LET US PAY YOUR BILLS
One place to pay; payments you can afford; not a loan company.
WE CALL AT YOUR HOME
Phone GA 1-6414, day or night.
HOME BUDGET CO. 818 Olive
GET OUT OF DEBT, CALL
JIM MUELLER CH 1-9944

BIDS WANTED 286

ADVERTISEMENT FOR BIDS
Sealed proposals will be received by The Curators of the University of Missouri at the Office of the Vice President of the University of Missouri in Charge of Business Operations, 111 Jesse Hall, Columbia, Missouri, until 11 a.m., Central Standard Time, November 18, 1954, and will then be publicly opened and read aloud for
CONSTRUCTION OF THE MEDICAL SCIENCES BUILDING FOUR YEAR MEDICAL AND SURGICAL SCHOOL
for the University of Missouri at Columbia, Missouri.
Separate contracts will be awarded for each of the following general subdivisions of the work: (1) General Construction; (2) Plumbing; (3) Heating, Ventilating and Air Conditioning; (4) Electrical Work; provided, however, that in the event a bid combining subdivisions of the work is accepted, a single contract will be awarded for the work involved in the subdivisions of the work combined in the bid.
Plans and specifications for the project may be inspected and information concerning the securing thereof and deposits therefor, the work to be done thereunder and the manner of payment therefor, the conditions of bidding and the required bid security and the Contract Documents, may all be obtained, together with the printed forms on which BIDS MUST BE MADE, at the Office of the Manager of the Physical Plant, University of Missouri, Columbia, Missouri, and at the Office of Jamieson, Spearl, Hammond & Grolock, Architects, 1696 Arcade building, St. Louis 1, Mo.
By virtue of the policy of the Board of Curators, and by virtue of statutory authority a preference will be given to materials, products, supplies, provisions, and all other articles, produced, manufactured, made or grown within the State of Missouri. By virtue of the policy of the Board of Curators, preference will also be given to all firms, corporations or individuals doing business as Missouri firms, corporations or individuals.
The Curators of the University of Missouri reserve the right to waive informalities in bids and to reject any or all bids.
THE CURATORS OF THE UNIVERSITY OF MISSOURI.
By: Leslie Cowan, Vice President of the University of Missouri in Charge of Business Operations.
Date: October 25, 1954.

ADVERTISEMENT FOR BIDS
Sealed bids for the Construction of Six Married Student Apartment Dormitories, for the University of Missouri, at Columbia, Missouri, will be received by The Curators of the University of Missouri at the Office of the Vice President of the University of Missouri in Charge of Business Operations, 111 Jesse Hall, Columbia, Missouri until 11:00 A.M. Central Standard Time, November 10, 1954, and will then be publicly opened and read aloud.
Plans and specifications for the project may be inspected, and information concerning the securing thereof and deposit therefor, the work to be done thereunder, the manner of payment therefor, the conditions of bidding, the required bid security and the Contract Documents, may all be obtained, together with the printed forms on which BIDS MUST BE MADE, at the Department of Construction, Room 200, Maintenance Building, University of Missouri, Columbia, Missouri.
By virtue of the policy of the Board of Curators, and by virtue of statutory authority, preference will be given to materials, products, supplies, provisions and all other articles, produced, mined, manufactured, made or grown within the State of Missouri. By virtue of the policy of the Board of Curators, preference will also be given to all firms, corporations or individuals doing business as Missouri firms, corporations, or individuals.
The Curators of the University of Missouri reserve the right to waive informalities in bids and to reject any or all bids.
THE CURATORS OF THE UNIVERSITY OF MISSOURI
By LESLIE COWAN, Vice President of the University of Missouri in Charge of Business Operations.
Date: October 18, 1954.

INVITATION FOR BIDS
Bids will be received by the Board of Education, Kirkwood School District R-7, Kirkwood, Mo., until 7:30 P.M. (C.S.T.) Nov. 16, 1954, for construction of the Westchester School.
Information as to bidding instruction and requirements for obtaining plans and specifications may be obtained from the Superintendent of Schools 516 S. Kirkwood rd., Kirkwood, Mo., or from the Architect, P. John Hoener & Associates, 4227 Watson rd., St. Louis, Mo.
The Board of Education reserves the right of waiving technicalities and of selecting any contractor filing a proposal or of rejecting any or all bids.
F. BURTON SAWYER,
President of Board.

ADVERTISEMENT FOR BIDS
The School District No. 37, of Poplar Bluff, Butler County, Missouri, will receive bids for new Elementary School Building until 8:00 p.m., Monday, November 22, 1954. Contract Documents may be obtained at the office of Glen M. Drew, Architect, 302 Cedar st., Poplar Bluff, Missouri, on or after October 25, 1954.

NOTICE TO CONTRACTORS
Bids will be received by the Board of Education of New Cambria Public Schools, of Macon County, Mo., until 11:30 A.M., November 17, 1954, at the Present High School, in New Cambria, Mo., for the erection and completion of a New Grade School, Gymnasium, etc., and Alterations in Present High School in said school district. Plans and specifications are on file at said High School and at the office of Bonsack & Pearce, Inc., 308 N. Sixth st., St. Louis, Mo., where all information and requirements for bidding may be obtained.
AUBREY CHRISMAN
Secretary Board of Education.

SEALED PROPOSALS 287

SEALED BIDS will be received at the St. Louis Housing Authority, 901 Washington av., until 12 o'clock noon, Mon., Nov. 1, 1954, for 6400 cu. yds. of top soil to be furnished and delivered to the Wendell Oliver Pruitt Housing project, located on the north by Dickson st., on the east by Twenty-first st., on the south by alley south of Biddle st., on the west by Jefferson av., in the City of St. Louis, Mo.; all top soil shall be in accordance with specifications available on and after Mon., Oct. 25, 1954, at the office of the St. Louis Housing Authority; all top soil shall be fertile, friable, natural top soil of loamy character, free of large sticks, stones, plants or roots, rubbish and other deliterious materials, and shall be obtained from a well-drained arable site; the analysis shall reveal, the per cent of organic order by weight, the small pH or acid alkaline reaction and the per cent of nitrogen, per cent of phosphate, and the per cent of potassium; the top soil shall have the following minium requirements (1) 2% organic matter by weight, (2) pH of 6.0 26.5. Stt. Louis Housing Authority reserves the right to reject any or all bids or to wave any informalities in the bidding.
ST. LOUIS HOUSING AUTHORITY
JOHN J. O'TOOLE, Director.

SEALED BIDS will be received at the office of the St. Louis Housing Authority, 901 Washington av., until 2 o'clock p.m., Mon., Nov. 1, 1954, for furnishing 1-T-30 Ferguson tractor with 3-section drag harrow, terracer blade, post hole digger attachment with 24-in. auger utility blade, or tractor and equipment approved equal, in accordance with specifications available on and after Mon., Oct. 25, 1954, at the office of the St. Louis Housing Authority.
The St. Louis Housing Authority reserves the right to reject any or all bids or to wave any informalities in the bidding.
ST. LOUIS HOUSING AUTHORITY
JOHN J. O'TOOLE, Director.

Colossal Contest

FOR ADVERTISING MEN ONLY

Grand Prize 10¢

—

Second Prize 5¢

—

Thousands of other prizes 1¢ each

(All you have to do is name this magazine)

CLUE: First appeared on August 12, 1954, with a weekly circulation of 450,000. Pretty healthy kid.

CLUE: Growing fast. Circulation now close to 525,000.

CLUE: Covers the whole wonderful world of sport. (Getting warmer?)

CLUE: All-Family readership. All ages. Men, women, and teen-agers.

CLUE: Readers *react*. A new department at work just handling fan and pan mail. (Ratio: 11 fan to 1 pan letter.)

CLUE: Products *react*. New cars, movie cameras, travel, apparel, sporting goods and many other quality accounts report specific advertising results. (102 new advertisers already added to original 201.)

CLUE: Stores *react*. Merchants welcome magazine like Rock Hill, N. C. welcomed Dusty Rhodes. *Since* first issue 311 additional outstanding stores have set up major promotions with the new national weekly.

CLUE: The page rate is going up $265 (to $3415) on April 4, 1955. Fine buy then, even better buy now.

CLUE: Published by the publishers of Time, Life, Fortune.

TIME, INC.
Colossal Contest Department
9 Rockefeller Plaza, New York 20, New York

Dear Sirs: I think the name of the magazine is

_____ _____

If I am right please send my prize money to the U.S. Olympic Team Fund as a gift from me.

Name_____

Firm_____ Your Position_____

Street Address_____

City_____ State_____

THE EVERYDAY MAGAZINE
REG. U. S. PAT. OFF.
Published Every Day — Weekdays and Sundays in the ST. LOUIS POST-DISPATCH
PART FOUR — ST. LOUIS, MONDAY, OCTOBER 25, 1954 — PAGES 1--8D

On Exhibit Here

Washington, Lincoln Carved in Sapphires

By Mary Kimbrough

THE faces of George Washington and Abraham Lincoln which have appeared in nearly every medium and in every size from pennies and postage stamps to the side of a mountain, now have been reproduced in sapphire stones valued at $250,000 each — just because two Armenian-born jewelers are glad to be Americans. The busts of the two Presidents, approximately three inches tall, are on display through Thursday at Mermod-Jaccard-King.

Owned by James and Harry Kazanjian, Los Angeles gem merchants who came to the United States in 1918, the statuettes are two of a proposed group of great Americans. A third, of President Eisenhower, is now being carved, and Thomas Jefferson is expected to be added. None will be for sale, but the collection will be exhibited to the public and later presented to a museum for permanent display.

★ ★ ★

THE KAZANJIAN BROTHERS have said that their reason for turning the gems into likenesses of great Americans is their gratitude to their adopted country. They chose Lincoln for the first because they came up the hard way themselves from immigrant boys to established merchants, and they appreciated the opportunities in a country where such a man as Lincoln could travel from a log cabin to the White House. They first set up their gem-cutting shop on

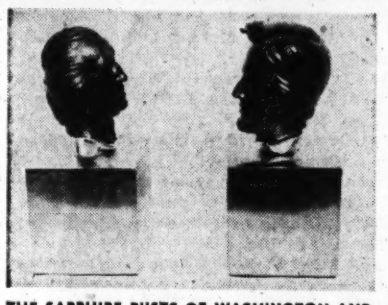

THE SAPPHIRE BUSTS OF WASHINGTON AND LINCOLN.

New York's lower east side, then moved to the West Coast in 1928. There they prospered and in 1946 they were able to bid for five of the world's largest sapphires. The gems could have been broken up and cut as jewels at a handsome profit of hundreds of thousands of dollars, but the Kazanjians decided instead to use them for their "Great Americans" series.

★ ★ ★

THE PROJECT, however, faced almost as many difficulties as did the jewelers' early careers. It required a year of negotiations even to obtain the huge gem from which the Lincoln head is carved. Then came the problem of creating the likeness without marring the stone.

A Missourian, Norman Maness, a carpenter who, because of a war injury, turned to steel engraving and die cutting, was chosen to do the actual carving with the counseling services of Merrill Gage, professor of sculpture at the University of Southern California. Gage had studied with Gutzon Borglum, creator of the Lincoln and Washington heads on Mount Rushmore.

First, Maness tried to cut the 2302-carat gem—largest known sapphire in the world—with carborundum, but the sapphire was too hard. Then he laboriously worked with diamond grit until the approximate shape of the head began to emerge and he could work on the fine detail of the features. There was a temporary, but serious, setback, when a fracture developed by the nose and after it was corrected, the entire face was done over. Finishing touches were applied with tiny wheels only one sixty-fourth of an inch in diameter.

He completed the job in September, 1951, nearly two years after its beginning.

★ ★ ★

THE LIKENESS OF WASHINGTON was finished early this year by Harry B. Derian, sculptor, designer and artist who spent more than two years in experimentation and research before making a carving on the actual stone. He then made seven models of the gem at various stages of the carving, perfecting each one before starting the work on the original piece.

This project was considered even more difficult than the first, as the sapphire was so opaque that even X-rays couldn't penetrate its depth to show how and where to cut. Working from Gilbert Stuart's portrait of Washington and Jean Houdon's bust, Derian held the stone in his hand for more than 2500 working hours as he carefully cut into it to reproduce the facial features.

★ ★ ★

BECAUSE THE HARDNESS of sapphire is second only to that of diamonds, he had to use diamond-tipped tools to cut the stone. In the 18 months he spent on the project, he wore out 72 of the instruments and another 52 were partially worn. The Washington head now weighs 1056 carats.

The likeness of President Eisenhower is being created from a 2097-carat blue-black star sapphire. It will require another several months to complete.

Try and Stop Me

By Bennett Cerf

An army recruit, undergoing a thorough physical before induction, confessed that he often had a ringing in his ears. "Does it bother you much?" asked the examining doctor. "Not too much," reflected the recruit. "Only when I answer it."

ADVERTISEMENT

Always welcome

FALSTAFF

PREMIUM QUALITY BEER

FALSTAFF BREWING CORP. of ST. LOUIS, MO. • Breweries at St. Louis • Omaha • New Orleans • San Jose • Ft. Wayne

U.N. ANNIVERSARY United Nations General Assembly Hall yesterday as Mrs. Franklin Roosevelt addressed delegates and members of the secretariat in ninth anniversary celebration of the U.N. The program was sponsored by the American Association for the United Nations. On the stage are the Symphony of the Air and the New York singing society, Schola Cantorum.
—Associated Press Wirephoto.

HEAD-ON TRAIN COLLISION General view of the wreckage after the Delaware and Hudson's Laurentian Express, southbound from Montreal, and a 113-car freight train collided head on yesterday near Crown Point, N. Y. In foreground are a baggage car and the locomotive of the Laurentian. One trainman was killed and about 50 persons were reported injured, most of them slightly.
—Associated Press Wirephoto.

CROSBY BOYS BACK HOME

Bandleader Bob Crosby puts his arms around three sons after they returned home today following an all-night search started when they disappeared yesterday from their Hollywood home. The boys camped overnight in the hills above their home without telling their parents of their plans. They were found three miles from their home by Tim Wellman, son of movie director William Wellman, who was a member of one of the searching parties.
—United Press Telephoto.

Dog of the Week

This is the third anniversary of the start of the Dog of the Week feature in the Post-Dispatch, so the Humane Society shelter, 1210 Macklind avenue, prepared something special for the current Dog of the Week, a two-month-old female, part cocker and part terrier. She is sampling a big bone on which three candles were placed to mark the occasion. She is available for adoption on application, in person, at the shelter.
—By Lester Linck, a Post-Dispatch Photographer.

Here and There in St. Louis Area

C.B.C. CADET REVIEW Regimental formation of Christian Brothers College cadets at parade rest in full dress review yesterday in connection with the fourth annual open house at the college, 6501 Clayton road, Clayton. A regimental parade, exhibitions by precision drill units and induction of 10 cadets into the National Honor Society were included in the program.

COUNTY Y.W. BRANCH DEDICATED Two hostesses in formal dress and a visitor at the new County Branch Y.W.C.A. building, 140 North Brentwood boulevard, Clayton, after the dedication ceremonies yesterday. Escorting Kenneth Kraemer, 2117A Madison avenue, are Miss Nancy Putz (left), 7411 Leadale drive, Normandy, and Miss Janet McAdam, 7422 Woodland way, Pasadena Hills. The formal dedication program was preceded by an open house.

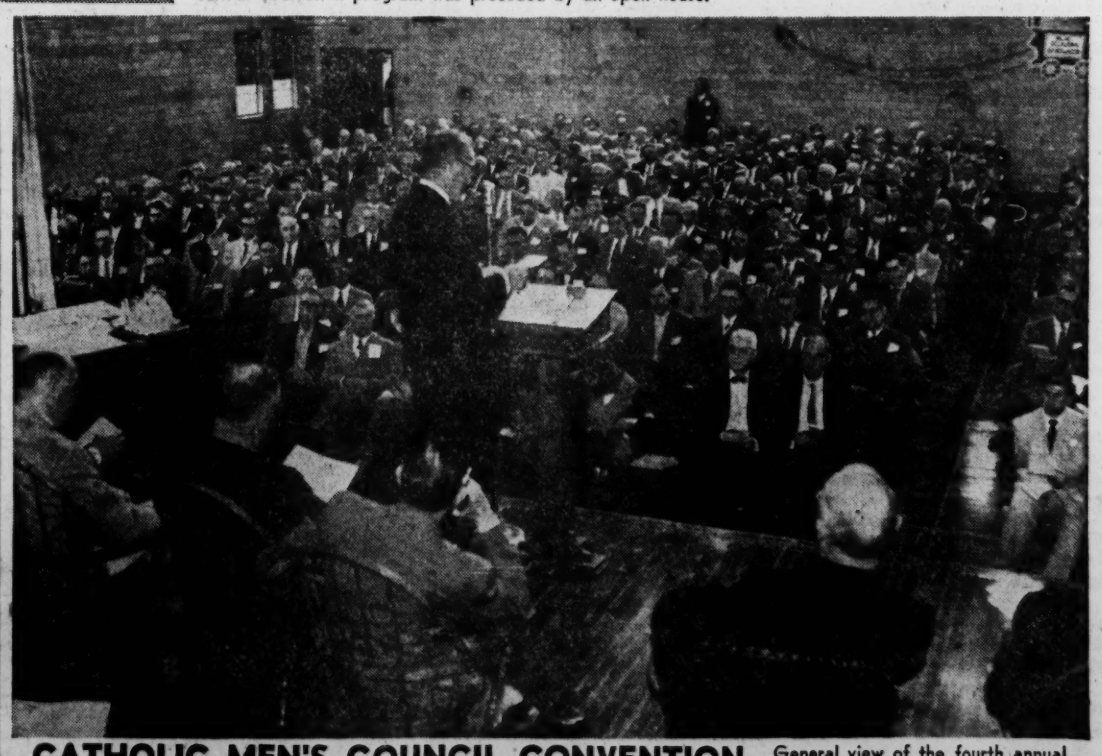

CATHOLIC MEN'S COUNCIL CONVENTION General view of the fourth annual convention of the Archdiocesan Council of Catholic Men at the Rosati-Kain High School auditorium yesterday. At speaker's stand is Lawrence M. Reilly. Seated in right foreground is Archbishop Joseph E. Ritter. More than 600 men attended the meeting at which a resolution was adopted condemning the "right to work" legislative proposal of the Missouri State Chamber of Commerce. The proposal would prohibit union shop contracts requiring union membership as a condition of employment.
By Post-Dispatch Photographers.

On Broadway

By Walter Winchell

JOAN CRAWFORD'S latest grin-maker is director Charles Walters. Lance Fuller's 5-alarm blaze is Beverly Tyler. . . . Fastest musical pay-off in years: "The Boy Friend" will be in velvet after only 11 weeks. . . . Starlet Martha Hyer and Wm. Strong III (of Texas) are discussing betrothal. . . . Donald O'Connor and Mary Ellen Terry are making like Debbie & Eddie. . . . Jascha Heifetz goes under surgery. . . . DiMaggio is expected here about Nov. 1. A breakfast food sponsor offered him $200,000 per annum. . . . Ella Fitzgerald's chums hear she will wed a Philly medico, now in the Army. . . . Linda Darnell's ex-groom (Pev Marley) re-wed his ex-wife Virginia Gay. . . . Society expects a statement from the Leopold Stokowskis (Gloria Vanderbilt). . . . Sir Cedric Hardwicke and his wife Mary Scott keep tut-tutting the rift rumors which persist. . . . The Walter Kerrs (he's the critic) are blessed-eventing. . . . Their alleged pals are blamed for the new splituation over at the war hero Audie Murphys. . . . "The Tender Trap," a funny show, has 36 theater-parties running thru Dec. The word-of-mouth advertising squelched the few dissenters. . . . College rumors have Lou Little considering an offer to leave Columbia U. for the Green Bay Packers. . . . The wife of Chandu, the Magician, made him disappear.

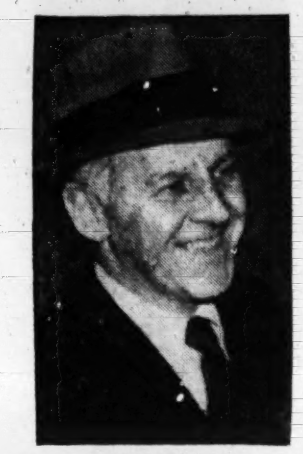

WALTER WINCHELL

★ ★ ★

RICHARD RODGERS'S DAUGHTER Linda and CBS producer Dan Melnick are So In Love, which is a Cole Porter tune. . . . Greer Garson's husband now is co-owner of Hampshire House (on 59th) plus two floors of the Sherry-Netherland. A Texas syndicate. . . . Peggy Joyce wishes the item-senders would get his name right. It's nobody but Andrew Meyer, the banker. . . . Newest big spender-about-town: The Indian Prince known only as "Hari." Always with a gorgeous blonde. . . . Ann Bennett, the model, got her annulment. . . . Sidney Kingsley may cast Ann Corio in "Lunatics and Lovers." Her divorce from Bob Williams is final.

★ ★ ★

MRS. IRA HAUPT, one of the Annenberg daughters, has taken over the editorship of "Seventeen" mag. . . . The Sidney Lamonts (he's the financier) have Phfff! She will stay abroad. . . . Ballerina Maria Tallchief and her new Ballet Russe bosses are not clicking. . . . Virginia Pope (fashion ed of the Times) resigns in March after eons. The hair-pulling to inherit her job has already started.

★ ★ ★

MONA KNOX has a problem. Steve Crane or a New York doctor? . . . Madeline Fauth, the Saks 5th designer, weds a Schenley veep next month. The sparkler is 10 karats. . . . The managers for Kay Starr and Sunny Gale are feuding terrible. . . . Wall Streeter Stephen Woodward, who recently settled a hefty sum on his ex-wife, and teevee ingenue Ruth Parnell are a steady date at the Penguin. . . . The Latin Q's thrush, Bobbie Stevens, can't get Gaston Hakim off her phone. . . . Jean O'Connor, cover gal, has forsaken her Greek Line shipping heir. A three-year idyll. . . . The A. Coppels are a very happy coppell. It's a boy. Mother was actress Myra Morton. . . . Fred Lowrey, the famed blind whistler (his tweet-tweeting on the "High and Mighty" disc helped sell more than a million), got only $25 for it.

Schooling by Phone

By Glen R. Shepherd, M.D.

SUPPOSE your son is laid up by illness. What happens to his schooling? If it's a one- to three-week illness, he simply makes up his school work when he returns to school. But suppose it's a chronic illness such as encephalitis, muscular dystrophy or something else that makes it physically impossible for your child to return to school for months or years. What then?

It all depends on the community. Most have visiting teachers. The State of Iowa went further. Iowa educators pioneered with an interesting experiment to help such chronically ill, or crippled, children better continue their schooling away from school. It's reported in a special article by George R. Ludwig, of the Iowa State Department of Public Instruction, in a recent issue. Iowa tried school-to-home telephone equipment.

★ ★ ★

THIS CONSISTS of a two-way public address system between the classroom and the child at home, connected by special telephone lines. The child hears all the activities of the classroom. When called on to recite or participate in group discussions, the shut-in can manipuate a switch and be heard by the entire class. The homebound child, from his bedside located far from the school, can participate in the classroom program in every way except visually. Teachers can supply charts and pictures to make up for that.

Ludwig reports that by using such equipment, some children have graduated as honor students and gone on to college without ever having been inside the school. The home-to-school teaching in this way began in 1938.

The Iowa Division of Special Education recently conducted a survey among 52 Iowa physicians who had approved this method for their young patients. All of the 27 doctors who returned completed opinions were satisfied with this method of instruction.

Furthermore, 18 letters made specific mention of the morale benefits. For instance, "It has a very definite boosting effect on the morale as well as giving her a chance to keep up in her studies; there is a bad emotional factor when a patient has to fall back from the group she originally started with."

★ ★ ★

THE PHYSICIANS generally felt that it was most helpful to the morale of their patients by allowing them to keep up with their classmates and by keeping in contact with class and teacher. Improving mental health seems to improve physical well-being.

It's also very useful for diverting the homebound child. The problem of what to do for a chronically ill child at home really bothers busy parents. Classroom assignments help to fill those dull "what-to-do" hours.

Only children of normal or superior intelligence can benefit. If a child has trouble keeping up with his classwork when he goes to school or if he's unable to work on his own initiative, this system cannot help him.

This school-to-home telephone service doesn't replace the visiting teacher. Combinations of visiting-teacher visits and the telephone link between classroom and homebound child enable average children to keep abreast of their classmates.

This system has been considered or tried out in other communities in the country. It certainly deserves more attention by boards of education and parent-teacher associations.

She Saw 'The Bible Come to Life'

Mrs. Mendelson Bach of St. Louis Describes Impressions of Her Tour of Israel

By Clarissa Start

VISITING the land of Israel is like seeing "the Bible come to life," according to Mrs. Mendelson Bach who returned recently from that country. One of 15 American and Canadian women invited to view the progress being made with the aid of Israel bond dollars, Mrs. Bach thought she had an intellectual appreciation of the young nation. She found she had not anticipated the tremendous impressions she received.

"My friends here at home say my eyes light up when I talk about Israel," she says, "and I don't doubt it. It's amazing how much they've achieved in six years. But the thing that impressed me most was the vitality, the dynamic quality of life there."

The delegation of women, who had not known each other previously but became good friends on their tour, left New York on Aug. 3, via El Al airlines, and Mrs. Bach recalls that her first thrill of the trip was walking onto the airfield and seeing the plane with its Mogen David insignia.

Airline crew members provided a foretaste of the spirit of Israel, she says, as they consisted of Jewish and non-Jewish flyers, many of whom had ferried commercial plans to Israel and become so fervent in their admiration that they stayed on with the national airline.

On the drive from Tel Aviv to Jersualem, Mrs. Bach's impression was primarily of the change in terrain, the flat lands with oppressive heat and, a few kilometers beyond, the cool hills; secondly, she noted the work that had been done with soil reclamation through terracing, and finally, as they drove through the Judean hills, she was surprised at the narrowness of the corridor through which they traveled.

"There is sadness," she says, "because, like Moses, you can only look into the promised land. Even three priests, who had traveled with us, hoping to make a pilgrimage into the old city were not permitted to cross over from the new. We stayed at the Kind David hotel from which you could get an occasional glimpse of the old city and its historic sites, but in back of the formal gardens is a barren waste of no man's land and then Arab territory."

While all is not peaceful in Israel and even now "shots ring out in the night," the growth in building and industry has been prodigious.

—By a Post-Dispatch Photographer.

MRS. MENDELSON BACH . . . "FRIENDS HERE AT HOME SAY MY EYES LIGHT UP WHEN I TALK ABOUT ISRAEL."

"To me the one industry that typifies all Israel is the Yuval Gad in Ashkalon, in the southwest near the Egyption border," said Mrs. Bach. "Here they make 66-inch pipes that bring water and fertility to the entire country. The original land of milk and honey was such because they had a fine irrigation system in those times. The desert is not a natural desert but a man-made one, and now where pipes have been laid, there is greenery again."

* * *

IT WAS the head of the Yuval Gad who told the delegation: "We have two aims, to make pipes and to make citizens," the latter a reference to the many Oriental refugees who live and work there.

"There has been complete integration of peoples in industry and everyday living," Mrs. Bach says. "Social workers go into the homes of the newcomers teaching housewives about nutrition and vitamins, helping them keep attractive homes and gardens. There are classes in adult education and women who have never known any type of freedom in their native lands are attending them. To hear the little children, many of whom knew only persecution and degradation formerly, say the Shabbat Shalom is a wonderful thing."

About 50 per cent of industrial employes are women and there are women active in every strata of life, women doctors, lawyers, a high ranking Navy officer, and one woman cabinet member, Golda Myerson. Along with Miss Meyerson, the women on tour met Mrs. Ben Zwi, wife of the president, Prime Minister Moshe Sharett, Minister of Finance Levi Eshkal, and Minister of Development Dov Joseph.

In their two and one-half week stay, they traveled the length and breadth of the land visiting farms, factories, air installations. At Haifa, they observed how bond money had been used to deepen the Kishon river, so that fishing boats could be harbored there, permitting the bay of Haifa to be used for ocean-going vessels. They saw the three levels of the city of Haifa, including Mount Carmel at the top, visited the Weitzmann Institute where atomic research is being carried out, studied water pumping stations in the mountains near Safat, viewed Ramat Rahel, occupied by six nations during the war, and traveled the Road of Courage, which was built under heavy fire. On one trip they saw salt being taken from the Dead sea; later that day, they swam in the Mediterranean at the opposite side of the country.

* * *

PART of their visit consisted of a housewives' tour into the homes of average families. Shortages of electricity and water no longer exist so everyday living is on a normal level, and even in the most modest homes, Mrs. Bach noted the presence of books and paintings.

Life is far from grim in Israel, Mrs. Bach emphasizes. People work hard but they also find time to go dancing and dining in outdoor cafes. There are theaters, cinemas, and in progress, a magnificent new structure for the Israel Philharmonic orchestra, which gives concerts in halls and on hillsides. The city of Ashkalon—"built on a plan many of our cities could copy"—has an impressive civic center with town hall, museum, library. There is an abundance of flowers, gardens reminiscent of New Orleans.

Hotels are "as plushy as any resort hotels here" and travelers may enjoy iced coffee made with ice cream and topped with whipped cream, plentiful fruits and vegetables, Muscat grapes that "taste like perfume," delicious Jaffa oranges, and an exotic new hybrid, a cross between a melon and a pineapple. Citrus groves and peanuts have been planted along the old sea road. Israeli exports now include granite and chemicals, peanut butter and beer.

Mrs. Bach, who lives at 7515 Buckingham drive, hopes to return to Israel some day with her 10-year-old daughter, Marie. Meanwhile she has been making speeches here and in other cities, in the Israel bond selling campaign, trying to impart her feelings concerning the inhabitants of Israel.

"The bus driver who took us around was a famous hero of the war of liberation," she says, "and he was one of many who expressed gratitude for bond dollars. But greater than that, he told us, was their feeling of gratitude for our friendship, and for the opportunity to work with dignity and earn their own livelihood."

Teen's Dream-Date

By Elinor Williams

GIRLS tell me that their idea of a dream-date is a boy who—

—Tells who he is when he telephones and skips the "guess who this is?" routine, which can be embarrassing.

—Asks a girl to do something definite like go to a movie, bowl or even a walk instead of merely asking for "a date." Girls like to know what to get ready for—a bowling date or a party.

—Comes up with some suggestions of his own when the evening is young and he asks that old "what shall we do?" question. After all, a girl doesn't know the state of her date's billfold unless he gives her a hint of what kind of date-goings he's prepared to finance.

—Doesn't spend his date-time raving about or flirting with other girls. And doesn't stare at them either! Your date wants—and has a right to expect—to be the only girl on your mind during your date.

—Doesn't urge a girl to do things she doesn't want to do or doesn't think she should do . . . smoke, drink, stay out too late, drive too fast, park, etc.

—Doesn't argue when she reminds that all good things come to an end and it's time to head for home at the "deadline" set by her parents.

Fix It Yourself

By Hubbard Cobb

Before You Paint.

WHAT with all these new fast drying odorless paints, the range in stock colors and new and improved methods of application, some several million people will probably be doing their own interior decorating this month.

Some of the jobs are going to turn out well and some are going to turn out bad and the chances are that the reason the bad ones were bad is that the paint was applied over a dirty surface.

It doesn't make any difference if you are painting over wallpaper, old paint or a fresh unpainted surface—if there are dust, dirt and grease on the surface the paint is either not going to hold or is going to dry with streaks in it. The rule to follow is to be sure and wash the surface before you apply the paint. With all the soot and smog about these days almost every surface that has been around for a few months is likely to have a thin coating of something and, of course, it's a dead certainty that there will be a thin coat of grease on the walls and ceilings of bathrooms and kitchens.

For ordinary surfaces, plain soap and water will do fine for removing the dirt and after the surface has been washed, rinse with clear water. If the dirt won't respond to this treatment, try a little washing soda with the water.

About the best thing to use for the job is a sponge for with this you can keep most of the excess water from dripping to the floor. But just to play safe, cover the floor with a cloth or papers before you start to work. And it's best if you start at the bottom of the wall and work up.

When you are broiling lean steak, brush it with olive oil and sprinkle it with lemon juice.

Let's Explore Your Mind

By Dr. Albert E. Wiggam

Answer to Question 1.

YES. Encourage them, but never help them do anything they can do for themselves. This is the policy used in rehabilitating wounded veterans. Many amputees are probably making finer achievements than they would have made without their handicaps.

Answer to Question 2.

Yes. Genuine good looks stem from good health, and doctors know more today about insuring the health of mother and baby, even before birth, than in the past. After birth, too, these children have a better chance than their parents did, because of increased medical knowledge on feeding, developing mental and physical health, and personality.

Answer to Question 3.

False. Research shows that children of kind but firm parents have better personalities, are more successful and self confident, than children whose parents dominate them, choosing their friends, clothes and activities.

A new and easy way to cure yourself of unattractive traits is explained in the booklet, "Master Your Bad Habits the New and Easy Way." For a copy send 15 cents (coin only), plus self-addressed, stamped envelope (give name of city and state), to Dr. A. E. Wiggam, care of the Post-Dispatch.

Silk Jersey

Silk jersey is highlighted among draped dresses on display in the stores. A shade being featured is a champagne tone which is being advocated for late day and evening wear. Bright red jersey is used for other dresses that have shirring at the waistline and on the sleeves. The black silk jersey dress is another type which is seen repeatedly.

Brain Game

HERE is a quiz on words. Five correct answer is excellent.

1. What is the plural of genus?
2. Can you spell the plural of sister-in-law?
3. Is animosity a synonym for acrimony?
4. What is the French phrase meaning pseudonym?
5. What is a poniard?
6. Would a prototype be the original or the copy?
7. Is the interior of a sphere concave of convex?

Answers.

1. Genera. 2. Sisters-in-law. 3. Yes. 4. Nom de plume. 5. A small dagger. 6. The original. 7. Concave.

They'll Do It Every Time

By Jimmy Hatlo

FIREPLACE FIXTURES
Screens Made for Any Fireplace
CALL FOR FREE ESTIMATE
"FORSHAW"
of St. Louis
110 S. 12TH ST. CH. 1-2041
Since 1871

FREE CONSULTATION ASK YOUR DOCTOR
HAIR Warts Moles REMOVED
PERMANENT — NEWEST BEST SCIENTIFIC METHODS
Safe ● Reliable ● Painless
3615 Olive at Grand ● JE. 5-0098
Martha M. Becker ELECTROLOGIST

IGA FOOD STORES
Try IGA CATSUP
CONSUMER APPROVED
AT YOUR IGA FOOD STORES

3-ROOM OUTFIT → $189
— TERMS —
AMERICAN FURNITURE CO.
OPEN NITES
708 FRANKLIN
3301 MERAMEC

CUSTOM-MADE
DRAPES MADE FREE
ONE of the Largest Selections of MODERN and TRADITIONAL PATTERNS in ST. LOUIS
CALL FL. 1-5270
Our decorator will call at your convenience with samples for FREE ESTIMATE.
Custom-Made
SLIP COVERS
SOFA AS LOW AS $33.00
CHAIR AS LOW AS $16.95
LIBERAL BUDGET TERMS
Open Monday, Thurs. & Friday 'Til 9 P.M.
Southtown DRAPERY & SLIP COVER CO.
4303 So. Kingshighway

BABY CRIBS
LARGE 6-YR. SIZE FULL PANEL CRIB $14
CRIB MATTRESS INNERSPRING WATER-REPELLENT $6
JUVENILE FURNITURE MANUFACTURING CO.
OPEN EVES.
5067 DELMAR

NEW Specialized Nose Drops For Your Child
Safely check cold's sniffles, sneezes. Contain Neo-Synephrine*, other gentle medication in pure water base. 59c, 89c.
ST. JOSEPH NOSE DROPS FOR CHILDREN
*Neo-Synephrine is the registered trademark of Winthrop-Stearns, Inc.
RELIEVE YOUR CHILD'S COUGH due to colds with new, pleasant-tasting ST. JOSEPH COUGH SYRUP FOR CHILDREN

IT'S HERE!
New 1955
NORGE
AUTOMATIC DRYER
FOR ONLY $149.95
• No costly installation
• Plugs into any 110 or 220 volt outlet
(See page 3B for details)
MIZERANY
2733 SUTTON AVE.
100 N. KIRKWOOD RD.
6279 NATURAL BRIDGE
3849 S. BROADWAY

HAIR . . . WORRIES?
PROMPT RESULTS IN HAIR AND SCALP DISORDERS!
The exclusive PRANGER METHOD is an outstanding advancement in a most effective Hair and Scalp treatment . . . For the results you've been hoping for . . . see PRANGER today.
FREE This 12-page Booklet is the most factual collection of truths on hair ever printed. It will help you to help yourself. Learn the true facts about baldness—Falling Hair—Dandruff—Dry Scalp and other Scalp Disorders. Also about the harmful nostrum and useless remedies. Know the truth about your hair and remember . . . No Obligations and no one will call. Phone or WRITE TODAY for this FREE Booklet . . . Hours: 11 to 8. Closed Wed., Sat. 11 to 2.
FREE EXAMINATION—ABSOLUTE PRIVACY
Call CH. 1-0738
Pranger HAIR & SCALP SPECIALISTS 954 PAUL BROWN BLDG.
PRANGER, 818 Olive, St. Louis 1, Mo.
Please send me, without obligation your FREE Booklet, "The Simple Truth About Your Hair".
Name ____
Address ____
City ____ State ____

MARGARET BENCHOFF Well-Known P.S. Model
AN INVITATION TO GIRLS and WOMEN INTERESTED IN SELF-IMPROVEMENT
Patricia Stevens offers you FREE her famous book, "The Model Way." Learn the secrets of successful models! How you can become attractive, graceful, poised, self-confident, popular! How you can become a model or career girl! How you can be a happy, successful wife or mother! Book is full of illustrations! Get your free copy today!
Call CH. 1-2785
HOURS 11 A.M. TO 9 P.M.
Call or mail coupon for free book, The Model Way, that will show you how you can be lovely, charming, attractive and self-confident.
Patricia Stevens
Finishing School—Models' Agency
8th FLOOR 1134 LOCUST
Please send me my free copy "The Model Way"
Name ____
Address ____ Age ____
City ____ Phone ____

Martha Carr's OPINION

Dear Martha:

I HAVE three children and I still love my husband although he has been running around with a divorced woman for the past year. Because of the children I have not left him. Do you think I am doing right? On the surface our home is serene as we never argue in front of the children and I try to ignore the "other woman" situation. Am I a fool to treat this ugly fact as though it didn't exist?

WORRIED.

Some women have tried to fight this problem with indifference — and sometimes they have won. Others have fought it more or less successfully by facing the facts and forcing their husbands to make a choice of saving or throwing away their marriage. Who can tell which is the better way and which carries the greater chance of winning? But it would seem that whether you ignore it or not, you are gaining time by keeping your home serene and refusing to draw the children into an unhappy situation. The wife always has the upper hand, remember, and if you can swallow your pride to the extent of sitting by and waiting, you at least have some chance of bringing your husband back to his senses. By walking out, you discard that single chance. But you need professional help in deciding which your next step should be, and I would urge you to seek that help immediately.

★ ★ ★

Dear Martha.

WHAT CAN WE DO ABOUT A GIRL in our office who brags about herself all the time and keeps acting like she's real important, when the truth is that she has no authority at all? I guess it sounds like a silly thing to fuss about, but she irritates the rest of us by constantly sounding off and trying to push us around. She's the newest employe there, too.

GIRLS.

Sometimes, the most irritating things about a person are the tiny, seemingly trivial faults such as bragging and trying to act important. One way not to help is to gang up on her and make her feel like an outsider. Then she'll try to throw her weight around all the more. Maybe if a few of you asked her to lunch or made sure that her opinion was invited so that she would feel that you all cared something for her, she wouldn't have to resort to the phony braggadocio that makes her so unpopular. More than almost anything else, a person needs to feel important and when that need isn't met, he's inclined to show off as this girl has.

Martha Carr's leaflets on general party games and pen and pencil games will help suggest entertainment for your next party. Be sure to inclose a stamped, self-addressed envelope with your request.

Affection for Wife

By Dr. Paul Popenoe

MANY a husband thinks that his responsibility to his wife is fully met by providing her with a good home in a good neighborhood and charge accounts at good stores. What more can she want? He's giving her a free hand, and plenty of women would be glad to trade places with her.

Mr. C. is such a husband, I suspect. Anyhow, his wife does not seem to be completely satisfied and he writes me for sympathy.

★ ★ ★

"ISN'T THERE SOME WAY in which a wife can be encouraged to be more self-sufficient?" he inquires. "I give my wife everything she needs and never complain about what she does. Plenty of women would think they were in heaven, if they had the freedom to do as they please as my wife does! But she is continually complaining that I neglect her. Does a woman think that her husband has nothing to do except to wait on her, when she is fully capable of waiting on herself?"

Women are peculiar creatures, aren't they, Mr. C.? A lot of them seem to feel that they need more than a roof and a checkbook, in order to be perfectly happy.

Let's stand off and take a look at the picture, with the help of psychologist Raymond B. Cattell, who has been preparing a scale to measure the extent to which husbands really show affection for their wives. The scale is still in the preparatory stage but he gives in a recent book ("A Guide to Mental Testing," London, 1953) many questions which he thinks indicative of affection.

★ ★ ★

LET'S SEE if some of these would apply to you.

1. Husband carries wife's picture in pocketbook, has it on his desk, etc.
2. Husband senses wife's moods and respects them.
3. Husband voices appreciation of wife's efforts on his behalf.
4. Husband foregoes doing what he enjoys so that he may accompany wife to functions that interest her.
5. Husband plans special treats to celebrate anniversaries.
6. Husband brings wife small tokens of affection, i.e., flowers, books, music, perfumes, pretty clothes, etc.
7. Husband does not resent interruptions of work by affectionate or friendly advances on part of wife.
8. Husband and wife share their hopes and dreams together.

That's all I have room for, but there are plenty more, Mr. C. Dr. Cattell and his associates think that such behavior as above described is surer evidence of love for a wife, than merely providing her with a good home and a checkbook. Ask your wife whether she agrees with them. Then ask yourself whether you can stretch a point, and begin to include a few such items in your busy daily life.

Social Problems

By Emily Post

A TEEN-AGE READER sends the following question: "Don't you think parents are unfair to make their daughter promise that she will not smoke even one cigarette when she goes with her friends to the drug store for a soda? No one smokes very much but I am the only non-smoker in the group at such times and all the others laugh about it. We're second and third-year high school."

I am sorry to disappoint you, but I have to agree with your mother. In my opinion, smoking in public by young girls is not "grown up," but very cheap behavior.

★ ★ ★

"I HAVE SPENT the last two weekends at the house of my boy friend. How can I show my appreciation to his parents for their hospitality? May I send his mother a present and what would be suitable to send?"

You write an appreciative letter telling her how much you enjoyed your visit. That is all—unless she happened to speak of something that she especially likes, and you are able to send it to her.

Growth of An Economic News Service

Dow Jones Co. Started With Hand-Written Notes, Grew to Nation-Wide Network, Newspaper

By Virginia Irwin
A Staff Correspondent of the Post-Dispatch.

NEW YORK, Oct. 25.

IN the fall of 1882, a couple of enterprising young men, Charles H. Dow and Edward D. Jones, set themeselves up in business in a small office in the rear of 15 Wall street, in the heart of Manhattan's big money district. Out of this cubbyhole, they issued each day a steady stream of handwritten financial news bulletins which were delivered by messengers on foot and bicycle to nearby New York brokerage offices, banks and business firms.

Soon the partners had established a reputation for being able to furnish reliable and competently reported economic news. As America in the 1880-1890 decade experienced a period of remarkable national growth and expansion, Dow Jones & Co., Inc., grew with it.

Now celebrating its seventy-second anniversary, Dow Jones has for many years been a main source of economic news in the United States. In gathering and transmitting financial news the company today uses more than 70,000 miles of leased wires in the United States and a large network of transcontinental wire facilities in Canada. An average of 31,000 words a day, is flashed by wire to users of Dow Jones News Ticker Service in 414 cities of the United States and Canada. Daily news is carried in the Wall Street Journal, founded by Dow and Jones in the summer of 1889 and today the twenty-sixth largest weekday newspaper in the United States. Weekly news is published in Barron's National Business and Financial Weekly founded in 1921 and today considered an authority on financial-market trends and investment values.

When 31-year-old Charles Dow, a black-haired, full-bearded calm six-footer, and Edward Jones, a skinny hot-tempered red-head, left the news agency for which they had been working to set up their own operation back in 1882, they began with a force of six people, including themselves. Today Dow Jones employs more than 1200 persons and has fully staffed news bureaus in Boston, Chicago, Cleveland, Dallas, Detroit, Houston, Los Angeles, Philadelphia, Pittsburgh, Portland, Ore., San Francisco, St. Louis and Washington, as well as in Monteral, Ottawa and Toronto in Canada and in London, England, and Paris, France.

Recently in tracing the earliest operations of Dow Jones, Robert M. Feemster, chairman of the executive committee of the Wall Street Journal, explained: "Each item in those early handwritten Dow Jones news bulletins, known throughout the financial community as 'the slips,' contained no more than a sentence or two. The style of reporting was to say much in as little space as possible.

"Within a year of the company's founding, it started publishing, in November 1883, a printed daily afternoon summary of the bulletins delivered during the day. It was a two-sheet circular called 'Customer's Afternoon Letters.' Soon circulation passed the 1000 mark. This, with some increase in size as time went on, was the forerunner of the daily Wall Street Journal which the partners finally decided to publish after seven pioneer years."

The Journal started as an afternoon paper and its first edition, four pages, featured financial briefs, a review of news from other cities, a table of bond quotation and a report on page one of the approaching Jake Kilrain-John L. Sullivan heavyweight championship fight.

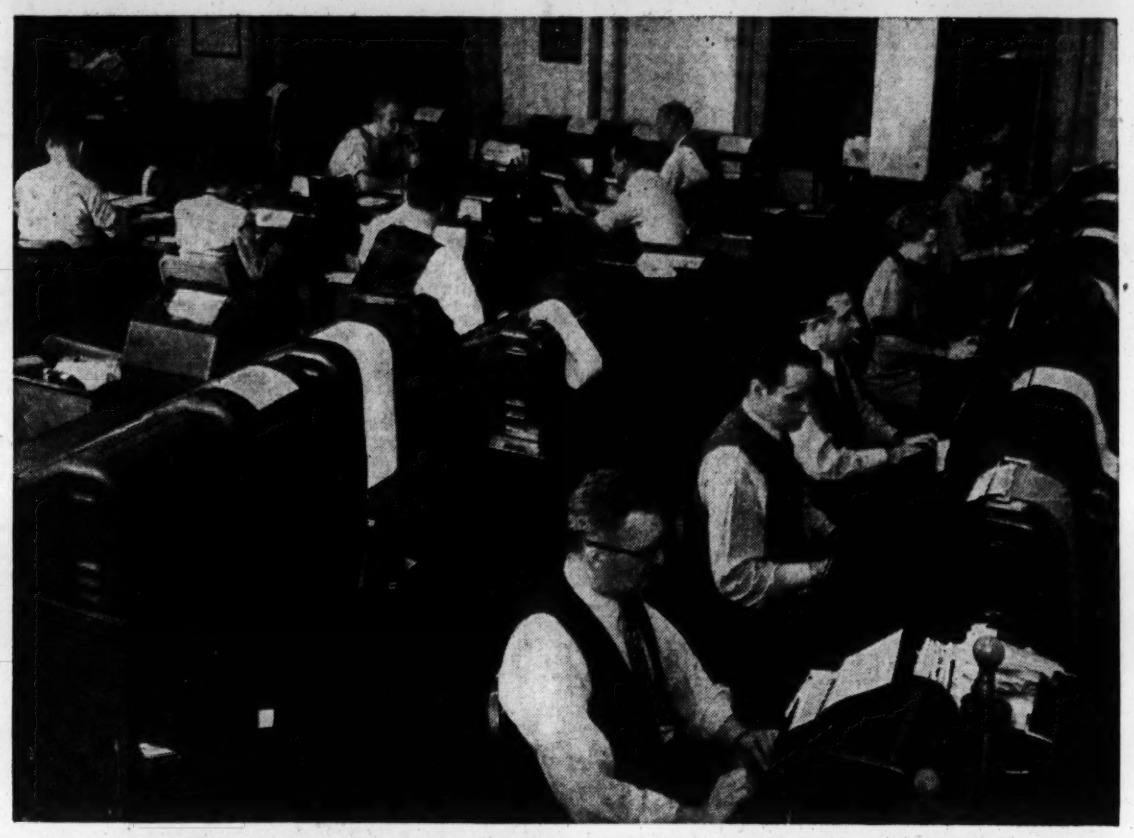

VIEW OF DOW JONES TICKER SERVICE CENTER WHERE TELETYPES FLASH ECONOMIC NEWS TO CUSTOMERS THROUGHOUT THE UNITED STATES AND CANADA.

The Journal quickly established a reputation for accuracy and, financial giants like Harriman, Hill and Morgan talked willingly to and allowed themselves to be directly quoted by Dow Jones reporters.

★ ★ ★

AS THE Wall Street Journal grew, Dow Jones continued to expand its other operations. On Jan. 2, 1897, the company began publication of daily average closing prices of representative industrial stocks, and also averages of railroad stocks.

"Mr. Dow's long study of the stock market had led to his developing a theory of the relationship between stock market trends and business trends," Feemster explains the origin of the Dow Jones Averages, printed daily on the financial page of the Post-Dispatch and in hundreds of other papers throughout the country.

"The theory called for price averages, for in the words written some years later by the Wall Street Journal's Willam Peter Hamilton—esteemed in his day as one of the country's great editors—'What we need are soulless barometers, price indexes and averages to tell us where we are going and what we may expect. The best, because the most impartial, the most remorseless of these barometers, is the recorded average of prices in the stock exchange'."

The innovations made by Dow-Jones in the field of transmitting financial news mirror the ever-increasing tempo of life from the '90s to the present time.

In 1897 to serve its financial bulletin customers with instantaneous news, Dow Jones installed a page-printing ticker, an awkward machine activated by a clock mechanism that had to be

BERNARD KILGORE, PRESIDENT OF DOW JONES AND PUBLISHER OF THE WALL STREET JOURNAL.

wound every half hour. As time went on, this machine was replaced by improved machines of Dow Jones own manufacture.

"Dow Jones ticker news today is transmitted direct from New York to all customers in the United States," Feemster said. "All Dow Jones News Service tickers, and all standard teletypewriters used for the service, everywhere in the United States, are activiated by one sending operation in New York. Dow Jones flashes the news of the world to its ticker-news customers with a speed difficult to comprehend without an intimate working knowledge of the network of communications and the special reporting techniques developed over many years. The time lag between event and publication on the Dow Jones ticker service is measured in seconds, not minutes, for a news story of real consequence. Direct telephone lines mesh in with leased telegraph wires and split-second editing and processing techniques to hasten news to readers.

"Hundreds of thousands of words of news copy pouring ceaselessly into our New York office must be adapted first for use of the news-ticker service, then sifted again, compared, cut, edited, checked, processed, and fitted into the Wall Street Journal."

★ ★ ★

FROM the very beginning the Wall Street Journal has carried no crime, scandal or social news. In recent years it has had a rapid growth and today its paid circulation stands at 312,000.

"By broadening the scope of our news coverage we've jumped from a circulation of some 30,000 to our present 312,000 since 1940," B. H. McCormack, executive editor of the Journal said. "People not familiar with the Journal think because of its name that it is an organ of Wall Street. Actually only a very small percentage of our circulation is in New York. The Journal has financial and business news from big and small places."

To illustrate his point that the Journal is no longer a paper for the striped pants boys of the financial section alone, McCormack produced a recent issue which carried a front-page story from Menfro, Mo., headed "Pushbutton Rain." It was the story of sprinkler irrigation on a farm owned by the Habst Corp. of St. Louis and written by Winston C. Fournier, bureau manager of the Wall Street Journal in St. Louis.

To provide daily delivery of the Wall Street Journal over the United States, the company now has fully equipped printing and publishing plants strategically located in four cities—New York, Chicago, Dallas and San Francisco.

Publisher of the Wall Street Journal today is 46-year-old Bernard Kilgore, who is also president of Dow Jones.

Although Charles Dow died in 1902 and Edward Jones in 1920, their names continue to be used daily through the Dow-Jones Averages in every major newspaper in the United States and the unique organization they founded, Dow Jones & Co., Inc., extends from coast to coast. Incidentally, Dow-Jones is hyphenated when used in connection with the averages; the company's name is not.

Contract Bridge

By Ely Culbertson

A DELICATE decision confronted the declarer in the following hand.

Both sides vulnerable.

North-South 60 on score.

North: ♠A105 ♥A9 ♦AK7632 ♣84

West: ♠J842 ♥73 ♦8 ♣1076532

East: ♠— ♥QJ10642 ♦QJ95 ♣KJ9

South: ♠KQ9763 ♥K85 ♦104 ♣AQ

North	East	South	West
1♦	1♥	1♠	Pass
2♥	Pass	4N.T.	Pass
5♠	Pass	5N.T.	Pass
6♦	Pass	7♠	Pass
Pass	Pass		

There were both good and questionable stages in this auction. South's one-spade overcall of one heart—i.e., his refusal to jump—was well taken. At the 60 score, South could get a better picture of his partner's hand by listening to North's voluntary action over one spade, than by making a jump bid which might bring an obscure response from North.

North's immediate heart cue bid was the merest shade optimistic, and so was South's final grand-slam effort. North could have had something like

♠A10xx
♥A
♦AQJxxx
♣Kx

and then South would have been at the mercy of the diamond finesse—a bad gamble.

However, things turned out beautifully for South. He took West's opening lead of the heart seven (covered by the nine and ten) with his own king, and laid down the trump king. East's showing-out gave South pause, since he would not find it so safe and convenient to set up the long diamond suit and since, more important, East's spade void implied that he might have diamond length. But, after long thought, South came up with a very effective technique. He finessed against the trump jack, cashed the trump ace, and then took the slight risk of finessing for the club king. (East surely should have that card for his vulnerable overcall). Now South drew West's last trump, cashed the ace of hearts, returned to the club ace and ran the last two trumps. This was too much for East: he was squeezed between hearts and diamonds.

It's an Idea

By Vera

Tie a plastic bag over your food chopper when grinding crumbs or foods likely to scatter. And here is another tip. Use sandpaper to help clamp chopper to the table.

"Winged" Silhouette

Anne Fogarty features a new "winged" silhouette which has a longer torso and flares into a full skirt with additional width at the sides and the back. She also likes two other silhouettes. One, called "mobile," is a casual style with easy fullness. Another is the "meteor" sheath that is very straight of line. Both imported and domestic fabrics, especially pastel tweeds, are used extensively.

Designing Woman

Easy-to-Wash Sheets

By Elizabeth Hillyer

EVERYBODY helps with the housework today, especially the manufacturer who comes up with new easy-to-care-for products. One new idea is the sleek and wrinkleless nylon tricot sheets that are just arriving in the stores.

Both a bottom and a top sheet are fitted to make bedmaking a simple matter, and the advantages of washability are really special. Nylon tricot sheets whisk through suds in a lavoratory, dry in no time, and need never be ironed.

Because it's so easy to wash them and return them to the bed, they save weight in the laundry and also the necessity of owning so many sheets and finding a place to store them.

Nylon tricot sheets come in pretty colors as well as white, and there are pillow cases to match. One manufacturer also makes nylon tricot crib sheets for baby.

★ ★ ★

MRS. W.H.S.: "I'd like to paint the fireplace wall in my living room, and the entrance hall wall facing it, and the ceiling a light gray; and the rest of the walls in both the living room and entrance a shade of green from a floral drapery. Is this a good idea? Flowers in the drapery are shades of rose and the background is light beige. The rug is gray with a blue leaf, the large curved sofa and one chair are gray, another chair is maroon and tan."

This question is difficult to answer without seeing the actual room, since all the colors in it and where they go, and the exact proportions of the room are determining factors. Your plan might be successful, but there seems to be little reason to use two wall colors and the safer course is to paint all the walls a soft green, or to paint all the living room walls green and the entrance hall walls gray.

Is there a room at your house that does not look right, but you don't know why? Spot the trouble with the help of Elizabeth Hillyer's new booklet "What's Wrong With That Room?" It's a quick checklist of common room faults that tells how to correct them. For your copy of the booklet, please send 15 cents and a stamped, self-addressed envelope to Miss Hillyer at the Post-Dispatch.

Topcoat Trends

Fingertip length topcoats are numerous, many of them matching a two-piece tailored suit. Herringbone tweed is used for one of these three-piece ensembles. The jacket has a cardigan neckline while the topcoat has a wide sailor collar.

OFF THE RECORD By Ed Reed

"WHAT'S THIS I HEAR ABOUT YOU RETIRING"

HAIR—WARTS—MOLES
REMOVED PERMANENTLY
By Electrolysis • Best Medical References
Consultation Without Charge
19 Years' Experience
Esther L. Fox
Electrologist CH. 1-5213
Suite 898 Arcade Bldg., 8th and Olive

RUGS CLEANED & SIZED 9x12 $5.95
ALSO BINDING AND FRINGING
Empire Carpet Clg. Co.
3029 S. Jefferson (Cor. of Arsenal)
PR. 2-4840

FABRIC BARGAINS
100% WOOL SKIRT LENGTHS $2.49 Ea.
Large selection of solids and patterns
SEW & SAVE
1800 S. BROADWAY In East St. Louis THE FABRIC STORE CH. 1-0569 359 Collinsville

EXCELUM TRIPLE TRACK Aluminum Combination
STORM WINDOWS
$18.95 Installation Optional at Extra Cost
For FREE Home Demonstration and Bid
VO. 3-6200
Evenings CH. 1-4382
R & E VENETIAN BLIND CO.
6633 Olive Street Road

SAFE - FAST MOVING
SPECIALIZED LOCAL AND LONG DISTANCE
NATIONAL VAN LINES
40 YEARS EXPERIENCE
Phone for FREE Estimate & Pamphlet
UNDIVIDED RESPONSIBILITY
A. FRISELLA MOVING & STORAGE
EV. 2-6500

BE SURE you give aspirin to your child this SPECIALIZED SAFE way
Thousands of doctors approve this specialized tablet. Each is 1¼ grains—the preferred standard of accurate dosage measure. You're sure of following your doctor's orders exactly. Pure orange flavor. Buy 39c size today.
ST. JOSEPH ASPIRIN FOR CHILDREN

DRAPES MADE FREE
With purchase of material priced from $1.25 yd.
Choose from one of ST. LOUIS' LARGEST SELECTIONS OF DRAPES AND SLIP COVER FABRICS; FLORALS, MODERNS, PROVINCIALS, METALLICS and ANTIQUE SATINS
Call MR. ARNOLD to Bring Samples to Your HOME. FREE ESTIMATES CH. 1-6093
SLIP COVERS Sofa and Chair $59.50
Material and Labor Complete
Complete INSTALLATION SERVICE
Open Mon., Fri., Sat. 'til 9 p.m.
CORNICES MADE TO ORDER
You May Use Our Budget Payment Plan
COHEN'S 1628 S. Broadway
34 Years Same Location

"What a Beautiful Kitchen!"
NO. 1 PLASTIC WALL TILE 3½c Each
ASPHALT TILE 9x9 In. "A" Col. 4c "B" Col. 5½c
SEE US FOR Birch Kitchens Steel Kitchens Shower Doors Utility Cabinets
Save 20% to 30%
3-Pc. Bath Outfit Tub, Toilet and Porcelain Lavatory $89.95
SINK SALE 54" $64.95 42" $49.95
KITCHEN & BATH SUPPLY
6345 EASTON CO. 1-7907
EVENINGS MON., FRI., SAT.

YOU SAVE $32.95
This Limited Time Offer Expires Oct. 29
Now Is the Time To Buy . . . NECCHI
1954 DE LUXE B.F. MIRA CONSOLE
NECCHI SEWING CIRCLE ELNA
FREE GIFT With each home demonstration. Modern Sewing Book with over 800 illustrations.
Sewing Machine $189.95
Deluxe Sewing Chair 22.95
Total Value $212.90
You Pay Only 179.95
YOU SAVE $32.95
LIBERAL TRADE-IN Allowance for your old Sewing Machine EASY TERMS
KIRKWOOD SEWING CENTER 137 W. Jefferson Kirkwood, Mo. TA. 1-4002
PAINT MART ST. CHARLES ROCK RD. St. Ann, Mo. WI. 6-9271

Social Activities

Fay Stickford, J. F. McKenna To Be Married

MRS. McCABE STICKFORD, 5653 Waterman avenue, announces the forthcoming marriage of her daughter, Miss Fay Marie Stickford, to James Frederick McKenna, elder son of Mr. and Mrs. Sylvester Joseph McKenna, 7317 Northmoor drive, University City. The wedding will take place at St. Roch's Church Monday morning, Dec. 27, at 10 o'clock, with the Rev. George A. Lodes officiating. Afterward there will be a small breakfast at Missouri Athletic Club.

Miss Stickford will be given in marriage by her brother, Charles James Stickford. She will be attended by Mr. McKenna's sister, Miss Doris McKenna, a junior at Maryville College, as maid of honor; Miss Nancy Naunheim, Miss Martha Goebel, Miss Ann Giessow, Mrs. Charles Lloyd Hudson Jr., Mrs. Walter William Weston (Ann McCormick) of Waterloo, Ia., and Mrs. Patricia Wolfner Bacher, bridesmaids, and Mary Elizabeth Morris, junior bridesmaid.

Mr. McKenna will have his brother, Airman Sylvester Joseph McKenna Jr., on duty with the Navy at Quonset Point, R.I., as best man. The usher corps will be composed of Bernard Callahan MacDonald Jr., Jerome G. Leber, Louis Jackstadt, Robert E. Hannegan Jr., Eugene O. Savard, John A. Gunn Jr., Gregory J. Nooney Jr., Lt. James H. Jones, serving with the Navy in Hong Kong, and Lt. William C. Sullivan on duty at Gary Air Force Base, San Marcos, Tex.

The bride-elect, an alumna of the Academy of the Visitation, was graduated with highest honors in her class at Georgetown Visitation Junior College, Washington, and last June was graduated cum laude from Maryville College. She is teaching at Our Lady of the Visitation School while working toward her master's degree on a fellowship at St. Louis University. Her father is Charles Eldredge Stickford of Venice, Calif.

Mr. McKenna was graduated from St. Louis University High School and received a B.S. and a master's degree at St. Louis University. His fraternity is Alpha Delta Gamma. Captain of the university's swimming team for four years, in his sophomore year he was voted the outstanding athlete for the year at St. Louis University and in 1947 was named as one of the five top ranking athletes in this district by the Amateur Athletic Union. For several years he was a member of the swimming and water polo teams of Missouri Athletic Club to which he belongs. Mr. McKenna is a grandson of Frederick James McKenna and the late Mrs. McKenna and of Mrs. Clyde Garfield Auld and the late Mr. Auld, all of St. Louis.

* * *

Dr. and Mrs. Martin F. Engman Jr., 6445 Cecil avenue, Clayton, have returned from a trip south. The Engmans, who were in Pensacola, Fla., for a railway doctors' convention, came back by way of Tulsa, Okla., where they saw their son and daughter-in-law, Mr. and Mrs. Martin F. Engman III, who recently moved to Tulsa. The younger Martins became parents Oct. 17 of their first child, a son whom they have named Martin F. Engman IV.

To Be December Bride

—Jules Pierlow Photograph.

MISS FAY MARIE STICKFORD, WHO WILL BE MARRIED DEC. 27 TO JAMES FREDERICK McKENNA.

Community School Annual Book Show Early Next Month

COMMUNITY SCHOOL'S third annual Book Show will be held during school hours from Monday, Nov. 8, through Friday, Nov. 12. On display will be about 25 books, chosen from the best of current children's books, for each of the nine age groups. Visitors may either order books through the school or from their favorite bookshops. Classification of the volumes by grade levels makes it possible for adults to select reading matter for a child even though not necessarily acquainted with the individual tastes of the prospective reader.

As part of the Book Show but taking place after school will be a talk Tuesday night, Nov. 9, at Community by Mrs. Walter R. Neisser of Highland Park, Ill. Mrs. Neisser, better known as Edith G. Neisser in child guidance fields, is the author of a prize-winning book, "Brothers and Sisters," and of numerous magazine articles, one of which was written in collaboration with her husband.

Chairman of the committee making arrangements for the show is Mrs. Walter W. Ross. Mrs. Nelson W. Howe and Mrs. Bourne Bean are in charge of special programs; Mrs. Frederick W. Wehmiller and Mrs. John C. Broemmelsiek, publicity; Mrs. Howard H. Hess and Mrs. E. B. Alvis, sales; Mrs. John Buettner and Mrs. T. Ben Harris, bookkeeping, and Mrs. William F. Reck Jr. and Mrs. Daniel Kerckhoff, distribution.

* * *

Mr. and Mrs. Paul Y. Versen, 215 East Argonne drive, Kirkwood, left St. Louis Thursday for Delray Beach, Fla. They expect to return home in early December.

Mayflower Society Meeting Tonight

THE Society of Mayflower Descendants in the State of Missouri will hold its first meeting of the fall season at 8 o'clock tonight at the home of Mr. and Mrs. Chester W. Kotsrean, 7117 Kingsbury boulevard, University City. Mrs. Kotsrean is corresponding secretary of the group.

Informal talks on the twentieth Congress of the General Society, held in September at Plymouth, Mass., will be given by Mrs. Christopher W. Johnson, deputy governor general for Missouri, and Mrs. George W. Ruhl, governor of the Missouri Society. Mr. and Mrs. Ruhl will be co-host and hostess at tonight's meeting.

The new governor general of the society is Col. Waldo Morgan Allen of Chicago, who has succeeded Col. Walter Merriam Pratt of Vermont. Mrs. Helen S. Peck of Chicago, who filled the unexpired term of the late Walter Lester Glenney, for many years secretary of the society, has been elected to that office.

* * *

Country Day School Parents' Dinners

A SERIES of dinner-advisory meetings is being held this autumn at St. Louis Country Day School under the chairmanship of the class mothers. Class 3 and class 4 parents will meet at 5:15 o'clock tomorrow evening. Hostesses will be Mrs. William H. Engelsmann, Mrs. Carl F. G. Meyer II, Mrs. Oliver C. Funsch, Mrs. Donald H. Tilson, Mrs. Kent Ravenscroft and Mrs. A. Sproule Love.

Classes 2 and 1 parents' dinner will take place at 5:15 o'clock Wednesday evening. Serving as hostesses will be Mrs. Edward G. Bischoff, Mrs. Russel C. Wheeler, Mrs. Hord W. Hardin, Mrs. Charles E. Caspari Jr., Mrs. Duncan I. Meier Jr. and Mrs. Robert Maechling.

* * *

Smith College Club Autumn Meeting

THE opening meeting of the season for the St. Louis Smith College Club will take place Wednesday night at the home of Mrs. Thomas H. Eliot, 7129 Washington boulevard, University City.

Dessert and coffee will be served by Mrs. James G. Alfring, Miss Betsy Lee Bowen, Mrs. J. Kehlor Carr Jr., Miss Elizabeth Hays, Miss Hadley Lammert and Mrs. John S. Penney Jr.

Mrs. C. Landon Martin II is president of the group; Mrs. W. Perry Chrisler Jr., vice president; Mrs. George S. Rosborough Jr., secretary; Mrs. Robert W. Williams, treasurer. Executive committee members at large are Mrs. Remsen Behrer, Mrs. Stuart M. Butler Jr. and Mrs. Arthur H. Stein Jr.

Crossword Puzzle

ACROSS
1. Ceremonies
6. Appears
11. Dwell
12. Waterways
14. Near
15. Shallow vessel
16. Donkey
17. That thing
18. Nervous twitching
20. Wed
22. Bustle
23. Periods of time
25. Golf mound
26. At that time
27. Discussed
29. Stop
30. Affirmative
31. Tribunal
32. Bestow
35. Bank of earth
39. Strong wind
40. Favorite
41. Manners
42. Corroded
43. Dish
45. Make lace
46. Myself
47. Large serpent
48. Sooner than
50. Norse god
51. Check
53. Good throw at quoits
55. Aspects
56. Type of car

DOWN
1. Withdraw
2. Has being
3. Tilt
4. Kind of cheese
5. Legislative bodies
6. Frighten
7. Comfortable
8. Existence
9. Mother
10. Avalanches
11. Regarded
13. Rock
19. Public vehicle
21. Rosy
22. Exclamation
24. Borough in Pennsylvania
26. Land: Latin
28. Spread
29. Railway coach
31. Improves
32. Lizard
33. Irrigates
34. Beverage
35. Afternoon affair
36. River island
37. Cowardly
38. Compound ether
40. Building sites
43. Attitude
44. American lake
47. River bottom
49. Terminus
52. Smallest state: abbr.
54. Symbol for gallium

GEM		MORON				SPA						
ANI		ENERGETIC										
MILITANT						VANE						
	GONE			ASTER								
AM		DRAM				ORLOP						
RANI			PEER			IRE						
OTIOSE				RECKON								
MIT		ORES				HEMS						
ACRID			LEDA			EE						
	OVATE			EMIT								
SAGE		ACCEPTED										
PRESENTED				ERI								
YEN		RASES				ASP						

Solution of Saturday's Puzzle

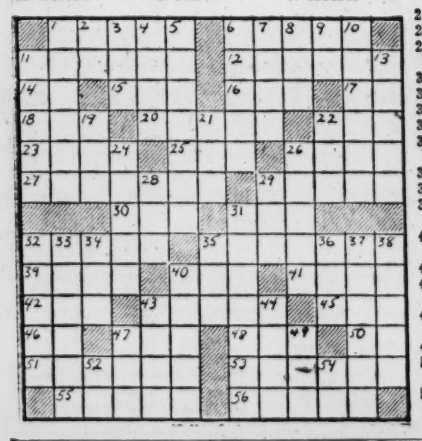

HERE'S "EXTRA RELIEF" FROM COLDS DISCOMFORTS

666 ATTACKS ALL COLD SYMPTOMS AT ONE TIME . . . IN LESS TIME!

No ordinary pain-reliever can make this claim . . . but 666 can. The 666 formula contains a combination of prescription-type ingredients not found in any other cold medicine. For that "extra" relief, try 666 *liquid* or *tablets*. Remember . . . 666 *does more* because it *has more*.

666 LIQUID OR TABLETS

666 DOES MORE BECAUSE IT HAS MORE

Evans-Horne Wedding in Pittsburgh

MR. AND MRS. FRANK RICE SHELDON, 9450 Old Bonhomme road, Ladue, and their debutante daughter, Miss Lillian Tuttle Sheldon, returned yesterday from Pittsburgh where they attended the wedding Saturday of Mr. and Mrs. Sheldon's niece, Miss Kathleen Anthony Horne, to Charles McCandless Evans. They were accompanied by Mr. Sheldon's brother, Stephen R. Sheldon of Columbia, Mo.

The afternoon ceremony took place at Calvary Episcopal Church with the Right Rev. Austin Pardue, Bishop of Pittsburgh, assisted by the Rev. Dr. Samuel H. Shoemaker, the rector, officiating. The reception afterward was at the Pittsburgh Golf Club.

The bride is a daughter of Mr. and Mrs. Bernard Shea Horne of Pittsburgh, and the granddaughter of the late Mr. and Mrs. Stephen B. Sheldon of St. Louis. Her mother was Miss Kathleen Sheldon, formerly of St. Louis. Miss Nancy Sheldon Horne was maid of honor for her sister and Miss Mary Anderson, Miss Joan Dickey, Miss Natalie Hume and Mrs. James H. Walton all of Pittsburgh; Miss Georgianna Bray, Pasadena, Calif.; Miss Anne Langston, Houston, Tex.; Miss Eliot Chace, Providence, R.I., and Mrs. Norman S. Wood, Worcester, Mass., were bridesmaids. They wore emerald green velveteen ballerina dresses with matching headdresses and carried sprays of gardenias.

The bride wore a gown of ivory peau de soie, trimmed with seed pearls, and a rosepoint lace veil draped over her hair madonna fashion. She carried a bouquet of white orchids.

Mr. Evans, son of Mr. and Mrs. Alan Stotler Evans Jr., of Pittsburgh, had his brother, Stephen Stone Evans, as best man. Ushers were James S. Austin Jr., John H. Follansbee Jr., James H. Hardie, George R. McCullough and William H. Patterson all of Pittsburgh; Alexander H. Hood, Nashville, Tenn.; Frederick D. Hunphrey Jr., Greensburg, Pa., and Hugh M. Russ, Buffalo, N.Y.

Mr. Evans and his bride went to Bermuda on their wedding trip after which they will live in Pittsburgh. The former Miss Horne, an alumna of Chatham (Va.) Hall and Smith College, made her debut at a Christmas holiday ball in 1951 at the Pittsburgh Golf Club. Mr. Evans is an alumnus of Shadyside Academy and Lafayette College, Pittsburgh, class of 1951.

A Tomato Dressing For Salad

By Edith M. Barber

SALAD has become so much a part of the usual menu that greens and vegetables for it are always kept on hand. Those who are content to use the same type of dressing every day like to make up a generous quantity of French dressing at one time and keep it in the refrigerator.

Of course, if you like, you may buy a ready-made dressing. There can, however, be so many interesting variations that a salad can have individual character each time it is served. While there are two types of dressing that I keep on hand, there are others I like to use occasionally.

French dressing made with fine flavored olive oil and sour cream to which chives or onion, a bit of herb vinegar and the usual salt and pepper is first choice. I also like a tomato dressing for use with unshredded greens. The recipe for this was given to me by the inventor, a man with gourmet tastes.

Another one which is particularly good with the same kind of greens has a mayonnaise base thinned with chili sauce and contains minced crisp vegetables. It might be called a Russian dressing.

Special Tomato Dressing.

Three cups canned tomatoes, one and one-half-inch slice soft bread, one clove garlic, peeled, two tablespoons tarragon vinegar, six tablespoons olive oil, one and one-half teaspoons salt, one-fourth teaspoon pepper, one-half teaspoon paprika, one-half teaspoon sugar.

Drain juice from tomatoes. Remove crust from bread. Cut garlic in three or four pieces, insert in bread, and allow to remain 30 minutes. Remove garlic, and add bread to tomatoes. Let soak until soft, and beat in vinegar and oil. Add seasonings, cover, and chill before serving. Yield: about three cups.

Russian Dressing.

To one-half cup mayonnaise, add one-half cup chili sauce and one tablespoon each of chopped green pepper, chopped onion or chives, and chopped celery.

Waterproof Coat

A waterproof coat made of Dacron is among the newcomers for fall. This is cut sufficiently full to be worn over outer coats and is available in red, charcoal and navy as well as sand. The coat has its own separate hood, a carrying pouch, and a detachable belt.

My Day

Appreciation For Book of Light Verse

By Eleanor Roosevelt

NEW YORK.

ON Thursday I spent a short time in my office and was delighted to have a chance to talk with Richard Winslow, who is doing a very interesting study on various organizations in the field of foreign affairs.

Eleanor Roosevelt

Then at noon I went down to St. Paul's Chapel for a service to commemorate United Nations week. St. Paul's, erected in 1766, is the oldest of the Trinity parish chapels. I have always loved the churchyard at the back of St. Paul's and the historic feeling of this little chapel, where Washington worshipped when New York was the national capital. The altar piece was designed by Maj. L'Enfant, who was Washington's surveyor general and who laid out our national capital in Washington, D.C.

Besides the vicar, the Rev. Robert C. Hunsicker, a number of other clergyman took part in the service. Afterward we went over to Whyte's for lunch. This is a famous downtown restaurant for seafood, and I only hope my hosts enjoyed their lunch as much as I did.

* * *

I WAS GIVEN a new book of poems by Phyllis McGinley the other day, and have very much enjoyed reading it. The book has humor and is written in the lighter vein, although some of the poems I found very moving. The author has a real gift and much skill in her writing.

I particularly relished one poem called "Meditations During a Permanent Wave." I join with her fervently when she says:

"Of the small gifts of heaven
It seems to me a more than usual share
At birth was given
To girls with curly hair."

Those of us who are unblessed know only too well how true that is.

* * *

MISS McGINLEY'S reflections on the poems and plays of T. S. Eliot also struck a responsive chord, as when she writes:

"T. Eliot, the Anglican, who feared God
Removing his bowler, furling his umbrella,
Set down, in riddles, dogma for the crowd."

I subscribe to that heartily, for a great deal of what T. S. Eliot has written is a riddle to me. Nevertheless, his poetry has a fascination, and I find I have to read it!

International Designer's Pattern

IN the recent showings of the European fall collections, the Italians once again proved their right to be among the top flight fashion creators. Among the Italians, Simonetta proved her right to be considered one of the greatest of all, a fact which is further established by this cocktail and dinner dress. The Italians showed their wares well in advance of the French so there is no business about following in anyone's footsteps. But the trend for the higher, rounded bosom, the lengthened torso and lowered fullness was already in the wind and Simonetta, quickly aware of what makes fashion news, interpreted the trend in her own inimitable manner. The laced midriff (it's open at the top and under the lacings) starts just under the bosom emphasizing the raised line; the soft center pleats, without any flattening effect, accent the new and important smaller, more natural look. Wide shoulder straps make a point of modesty, as does the high cut armholes. Skirt fullness is achieved with box pleats hidden beneath the gores, beginning below the waist and widening out at the hem. For easy getting-into, Simonetta uses a zipper in a back closing. Perfect in faille, barathea, peau de soie or taffeta, it is equally lovely in linen, cotton or silk prints for resort wear.

This pattern is cut to Designer Measurements, not Standard Pattern Measurements.

BUST	WAIST	HIPS	SIZES
34	24	35 inches	10
35	25	36 "	12
36½	26½	37½ "	14
38	28	39 "	16
40	30	41 "	18

Pattern S-219. Size 12 requires 11⅛ yards of 36-inch material for dress and ¼ yard of 25-inch material for interfacing.

To order a pattern, address International Designers Patterns, in care of the St. Louis Post-Dispatch, P. O. Box 993, G. P. O., Dept. SX-17, New York 1, N. Y. State size. Send $1. Airmail handling 25c extra. Add 4c, for handling, if paid by check or money order.

(Copyright, 1954.)

MOVIE TIME

PAGEANT
"THREE FORBIDDEN STORIES," at 7:00, 9:00.

AMBASSADOR
"THIS IS CINERAMA," at 8:30.

ST. LOUIS
"WOMAN'S WORLD," at 1:00, 3:12, 5:24, 7:36, 9:48.

LOEW'S STATE
"BRIGADOON," at 10:30, 12:45, 3:00, 5:15, 7:30, 9:50.

MISSOURI
"SUDDEN FEAR," at 8:40, 9:25; "MY FORBIDDEN PAST," at 8:04.

FOX
EDDIE FISHER SHOW at 4:00, 8:00.

RICHMOND SHADY OAK
"THE PICKWICK PAPERS," at 7:00, 9:00.

You asked for it.. We've got it!
New 1955 NORGE AUTOMATIC CLOTHES DRYER
FOR ONLY $149.95
$1.25 Week
30-day money-back guarantee of satisfaction
No installation extras
—plugs into 110 or 220 current
FRANKLIN FURNITURE CO.
2 BIG METROPOLITAN STORES
11th & FRANKLIN—7509 MANCHESTER

FALL—WINTER CRUISES
Ask for Folder Listings
Complete Cruise Program
Phone, Write or Come In
ADVENTURE TOURS
Complete Travel Service
Paul Brown Bldg., 818 Olive MA. 1-1373

RUGS CLEANED
We specialize in cleaning your finest oriental and cotton rugs and carpets. Our carefulest attention is given to make them look as beautiful as new. Call for pickup and delivery.
Call PR. 1-2468
"Let Us Put Sunshine In Your Home"

FINEST DRY CLEANING
Your wardrobe looks like new with our expert dry cleaning. Colors bright and pressed just right. Prompt pickup and delivery. Reasonable prices.
Sunshine Laundry and Dry Cleaning Co.
2323 RUTGER ST.

Where to dine or dance in and near St. Louis

OPENS TOMORROW AT 11:00 A.M.
ST. LOUIS' NEWEST COCKTAIL LOUNGE
WITH CARLOTTA
AT THE PIANO
NIGHTLY AT 9:30 P.M.
BAR MADRID
ST. LOUIS SHERATON HOTEL
3701 LINDELL BLVD. AT SPRING

LOU WALTERS' Latin Quarter REVUE
"PARIS A LA MODE"
50 Stars
World's Most Beautiful Girls
WIERE BROTHERS
European Musical Comedians
"BAS SHEVA"
Famous Recording Star
CRISTIANI FAMILY
Famous Acrobatic Stars
CLARISSA
Dancing Star of the Screen
Extra Added Attraction
Chiquita & Johnson
South American Dancers
Special Package Price $5.50
Complete Dinner • After-dinner Liqueur • Plus Latin Quarter Revue • Tax • Dancing all evening • Includes Cover Charge
20 EXQUISITE GIRLS
From America and Europe
Shows at 8:45 and 10:45 Nightly
This Supperclub Only
Cover Charge $1.50
Mondays thru Thursdays $5 on Fri. Sat. & Sun.
Phone "Bach" PRospect 1-5800
Chase Club THE CHASE HOTEL

MERRY-GO-ROUND
HELEN BOICE
Hilarious Comedy & Songs from the Zodiac Roof
plus RUSS SEVERIN
PARK PLAZA
220 N. Kingshighway

Town & Country
the redheads congress hotel
Arthur Godfrey's Guests
Thurs.—Organ-ized Comedy
ETHEL SMITH

The COLDEST SMOOTHEST DRINKS in TOWN
AIR-CONDITIONED
DeSOTO TAP ROOM
11TH & LOCUST

Sala's
1933 S. Kingshighway
UNDER the VIADUCT
Air Conditioned
Since 1911
Steaks-Chicken-Liquors
Food to Take Out
Phone Us PR. 1-6063
DINING ROOM HOURS 7 A.M. to 2 A.M.
CLOSED ON SUNDAYS

STOP
For an Evening of LAUGHS!
98TH WEEK
DAVEY NOSE BOLD
CLARIDGE LOUNGE
18th & LOCUST

FILL YOUR WANTS FROM WANT ADS

SPECIAL! 3 WEEKS COURSE AT A SPECIAL LOW PRICE!

IN FASHION — MAKE-UP — POISE
This is not a modeling school; this is a school for the housewife, the career girl, the 'teen-ager. Only a few people want to become professional models, but EVERYONE wants to look like the lovely POWERS GIRL pictured above. Think of it . . . after just three weeks of instruction that is fun in itself, you can have a new fashion, a new face, a new you! You'll learn how to plan a flattering wardrobe. What color, lines and hats are best for you. How to apply make-up properly. How to use a lipstick brush and hair-styling that is right for you. This course will be taught during October and November so you must enroll now. This year, look your best in your new Fall wardrobe.
COME IN OR PHONE
OL. 2-4666, 10 A.M.-10 P.M.
John Robert Powers School
306 N. GRAND FREE PARKING

KIEL AUDITORIUM
SUNDAY AT 3 P.M.
Thrilling Extraordinary Concert!
A Triple-Header in Musical Enjoyment
ST. LOUIS SYMPHONY ORCHESTRA
Conducted by the Popular Composer-Conductor of Stage Screen, Radio and Television
MORTON GOULD
Plus the Sensational Dancer
DANNY DANIELS
SEE and HEAR for the first time in St. Louis DANNY DANIELS hoofing and doing the "buck and wing" to a full-length tap dance concerto by Morton Gould with an entire symphony orchestra.
EXCITING PROGRAM: Overture, "Midsummer's Night Dream," Mendelssohn; Morton Gould's Second Symphonette with the famous "Pavanne" movement; "Romeo and Juliet" by Tschaikowsky; Morton Gould's glorious orchestrations of "The Merry Widow"; George Gershwin's thrilling "An American in Paris" and other of Gould's own favorites.
SEATS NOW SELLING
Buy at 3 Box Offices. DOWNTOWN: Aeolian, 1004 Olive; KIEL AUDITORIUM, 14th & Market; WEST END, Aeolian, 7754 Forsyth, Clayton.
POPULAR PRICES: $1, $1.50, $2

You asked for it.. We've got it!
New 1955 NORGE AUTOMATIC CLOTHES DRYER
FOR ONLY $149.95
30-day money-back guarantee of satisfaction
No installation extras
—plugs into 110 or 220 current
STEIN FURN. CO.
727 Franklin
CE. 1-9036 • Free Parking

Photoplays

BIG AS THE OCEAN!
THE CAINE MUTINY
STARRING HUMPHREY BOGART
JOSE FERRER
VAN JOHNSON
FRED MacMURRAY
COLOR BY TECHNICOLOR
ROBERT FRANCIS · MAY WYNN
• STARTS • THURSDAY LOEW'S STATE

Photoplays

WORLD PREMIERE
ARTHUR M. WIRTZ presents
HOLLYWOOD ICE REVUE
THE SHOW WITH THE STARS
BARBARA ANN SCOTT
Incomparable Olympic & World's Champion
GUNDI BUSCH
1954 World's Champion from Germany
ANDRA McLAUGHLIN
Two-Time "Oscar" Winner
FREDDIE TRENKLER
THE BRUISES
SKIPPY BAXTER
JIMMY GROGAN
BOBBY BLAKE
and a COMPANY OF 200
WITH THE WONDERFUL...

JUST ONE OF TWENTY COLORFUL FEATURE AND PRODUCTION NUMBERS
ARENA
THUR., OCT. 28 thru SUN., NOV. 7
Eves. 8:30 - Sun. Matinees 2:00 P.M.
Sun. Twilight Performance 6:30 P.M.
No Performance Mon., Nov. 1 or Tues., Nov. 2
Tickets Now on Sale
ARENA — ARCADE BLDG.
10:30 A.M.-6:30 P.M. 10 A.M.-6 P.M.
PRICES — $1.50, $2.00, $2.50, $3.00
MAIL ORDERS STILL ACCEPTED

WOW!
2 FAMOUS NAMES "IN PERSON" ON THE SAME PROGRAM
THE GAYLORDS
SINGING THEIR HIT TUNES. 'THE LITTLE SHOEMAKER' 'VIENI-VIDI-VICI'
ALSO
BLUE BARRON
AND HIS FAMOUS ORCHESTRA
STAR OF STAGE AND RADIO
FOR YOUR DANCING PLEASURES
THIS FRIDAY - SATURDAY - SUNDAY
BLUE BARRON'S ORCH. WILL BE FEATURED THROUGH SUN., NOV. 7
DANCING NITELY EXCEPT MON. & TUES.
DANCING CLASSES EVERY MON. & TUES.
CASA-LOMA CHEROKEE AND IOWA

Amusements Amusements

EMPRESS PLAYHOUSE OLIVE at GRAND
STAGE PLAYS With STARS
TOMORROW AT 8:30 thru OCT. 31
Mat. Thurs. (1:30) Sun. (2:30)
No Monday Performance
JOE E. BROWN
in George Kelly's great comedy hit
"THE SHOW-OFF"
with Ann Dere—Frances Helm
NIGHTS: Orch., Mezz., Boxes $2.50, Balc. $1.50. MAT.: Orch., Mezz., Boxes, $1.50; Balcony, 75c
Park Free at Beaumont Garage & Lots, Spring & Olive.
Nov. 2 thru 14 MARIE WILSON in "The Little Hut"
Adults Only! Mail Orders Now!
Phone OL. 2-3500
Prices for 'Little Hut'
NIGHTS: Orch. Mezz. & Boxes $3.00, Balcony $1.75
MATINEES: THURS. & SUN. $1.75 and $1.00.
Empress Office 9:30 a.m.-9:30 p.m.; Goldie's, Arcade Bldg., 9 a.m.-5 p.m.

AMERICAN GRAND at OLIVE PHONE OLIVE 2-6464
THIS WEEK • NEXT WEEK
2 SHOWS FRI. & SAT. 7:00 P.M. 9:30 P.M.
Other Eves. Incl. Sunday 8:30
Original B'way Version
THE MOON IS BLUE
ON STAGE
Comedy Smash
with Jerome Cowan
SEATS NOW! $3.50 & $2.80 (Tax Incl.)
3 BOX OFFICES OPEN
MIDTOWN, American Theatre, 9-9:30
DOWNTOWN, Aeolian Piano Co., 1004 Olive, 9 to 5; CLAYTON, Aeolian Piano Co., 7754 Forsyth, 10 to 5.

NORMAN GRANZ presents
IN CONCERT
DUKE ELLINGTON
GERRY MULLIGAN
DAVE BRUBECK
STAN GETZ
KIEL OPERA HOUSE
FRIDAY, OCTOBER 29
ONE PERFORMANCE—8:30 P.M.
ALL SEATS RESERVED
Boxes, Mezz. and Orch., $3.50
Orch. and Lower Balcony, $3.00
Upper Balcony $2.50
Tickets on Sale at Kiel Opera House Box Office.

WILL ROGERS UNION & PAGE
LAST 2 DAYS FIVE UNITS
2 Action-Packed Color Hits!
George Montgomery ★ Dorothy Malone
"LONE GUN"
Ricardo Montalban ★ Betta St. John
'SARACEN BLADE' PLUS 3 CARTOONS
Children Under 12 Free With Parents

With STEREOPHONIC SOUND!
Loew's STATE
2ND WK. OPEN 10 A.M.
CINEMASCOPE
MGM's "BRIGADOON"
NEW MUSICAL DELIGHT! starring Color
Gene KELLY
Van JOHNSON
Cyd CHARISSE
with Elaine STEWART
plus TOM & JERRY Color Cartoon
M-G-M STUDIO Orchestra 'STRAUSS FANTASY'
NEXT ATTRACTION
'THE CAINE MUTINY'

NOW
2ND BIG WEEK
LOEWS ORPHEUM
M-G-M's VALLEY OF THE KINGS
COLOR • starring
Robert TAYLOR
Eleanor PARKER
Carlos THOMPSON
PLUS Rory Calhoun, Peggy Castle 'YELLOW TOMAHAWK' — In Color —

FOX THEATRE
TODAY AT 4 & 8 P.M.
ON STAGE! IN PERSON!
EDDIE FISHER
JOE E. BROWN
JEROME COWAN
HEADING AN ALL-STAR REVUE
PLUS DANCE CONTEST
PLUS TALENT CONTEST
GOOD SEATS ON SALE ALL DAY TODAY AT FOX THEATRE BOX OFFICE FOR BOTH MATINEE AND EVENING PERFORMANCES
For the Special Eddie Fisher Matinee at 4 P.M.
UNRESERVED BALCONY SEATS $1.00
Plus RESERVED SEATS $2.00
For the Evening Performance at 8 P.M.
UNRESERVED BALCONY SEATS $3 & $2
Plus RESERVED SEATS $4.00
ST. LOUIS VARIETY CLUB
HARVEST MOON FESTIVAL
BENEFIT OF
ST. LOUIS-ST. LOUIS COUNTY
DAY NURSERY CARE PROGRAM

Photoplays Photoplays

GRAND Theatre 6th & MARKET
MID NITE SHOW SAT. STARTS 11:30 P.M.
By Popular Demand... GAY DAWN
Hollywood Star of 'EVERYBODY'S GIRL'
HERBIE BARRIS
HARRY SAVOY
BURLESQUE
ALL NEW SHOW EVERY THURSDAY
CONTINUOUS MATINEE DAILY 12:15 TO 4:15 • SUN. 1:15 TO 5:15 EVENINGS AT 8:30 PHONE GA. 1-1423

Your Favorite DRIVE-IN THEATRES
CHILDREN FREE
BROADWAY 4300 S. BROADWAY St. Louis
TECHNICOLOR MYSTERY HITS!
Ray MILLAND ★ Grace KELLY ★ Robert CUMMINGS 'DIAL M FOR MURDER'
Plus 'PHANTOM OF THE RUE MORGUE'
SKYLINE NATURAL BRIDGE RD. East of Lindbergh
Burt LANCASTER 'HIS MAJESTY O'KEEFE'
TWO TECHNICOLOR HITS! Rita HAYWORTH 'MISS SADIE THOMPSON'
SEATS FOR WALK-IN PATRONS
OPENS 6:15 STARTS 7:00
FREE PLAYGROUND

AIRWAY ST. CHARLES RD. AT LINDBERGH
MANCHESTER MANCHESTER RD. W. OF LINDBERGH
DRIVE-IN Theatres
IN COLOR AND CINEMASCOPE TERRIFIC HIT SHOW
Clyde BEATTY Pat O'BRIEN in 'RING OF FEAR'
Plus—IN GLORIOUS TECHNICOLOR
James STEWART in 'BROKEN ARROW' Jeff CHANDLER Debra PAGET

OPEN 6:30 START 7
Tonight at St. Louis FINEST DRIVE-IN THEATRES
RONNIE'S LINDBERGH SO. OF GRAVOIS
CINEMASCOPE! COLOR!
PAT O'BRIEN CLYDE BEATTY MICKEY SPILLANE
'RING OF FEAR'
Plus Walt Disney's "ROBROY," in Color—Live Cast!
NORTH RT. 67 NORTH OF JENNINGS RD
ALL COLOR SHOW!
CHARLTON HESTON ROBERT YOUNG
'SECRET OF THE INCAS'
Plus Walt Disney's "ROBROY," in Color—Live Cast!
66 PARK-IN RT. 66 EAST OF LINDBERGH
TWO ALL-TIME GREATS!
RANDOLPH SCOTT! DINAH SHORE!
'BELLE OF THE YUKON'
GARY COOPER! LORETTA YOUNG!
'ALONG CAME JONES'

FOX-TODAY ONLY AT 4 & 8 P.M.
ST. LOUIS VARIETY CLUB'S ANNUAL HARVEST MOON FESTIVAL
On Stage! In Person, Eddie Fisher & Revue!
Good Seats Still Available for Both Performances

2 TECHNICOLOR HITS ON THE WIDE-VISION SCREEN!
The Star Sensation of 'Magnificent Obsession'
ROCK HUDSON
Out of the fury of India's Great Rebellion came a love no man could deny!

BENGAL BRIGADE
COLOR BY Technicolor
CO-STARRING ARLENE DAHL • URSULA THIESS
AND
4 Desperate men...and a love-haunted lonely girl!
FOUR GUNS TO THE BORDER
color by Technicolor
With RORY CALHOUN • WALTER BRENNAN
EXTRA! IN PERSON! STAN KANN AT THE ORGAN
FOX STARTS TUESDAY
DOORS OPEN DAILY 12 NOON
CHILDREN UNDER 12 FREE ACCOMPANIED BY PARENTS

AT REGULAR PRICES!
A MAGNIFICENT MOTION PICTURE FOR OUR TIME...TO BE SEEN AGAIN AND AGAIN!

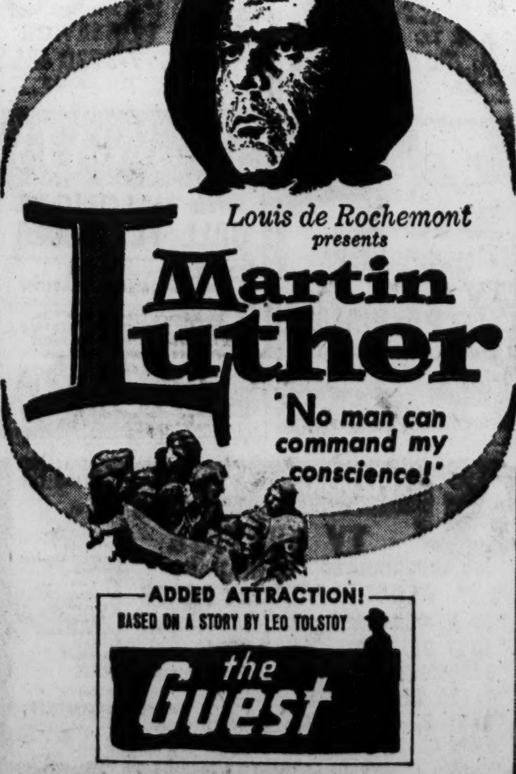

Louis de Rochemont presents
Martin Luther
"No man can command my conscience!"
ADDED ATTRACTION!
BASED ON A STORY BY LEO TOLSTOY
the Guest
STARTS TUESDAY AT THE MISSOURI
DOORS OPEN AT 5:00 P.M.

ESQUIRE ★ VARSITY
RITZ ★ NORSIDE
Open 6:30—Start 7:00
PRICES—ADULTS 51c
Children Under 12 Free With Parents
With the strains of "DIXIE" beating in their hearts they were ready to ride again!
EXCITEMENT! ROMANCE!
VAN HEFLIN
THE RAID
TECHNICOLOR
CO-STARRING ANNE BANCROFT RICHARD BOONE LEE MARVIN
PLUS—This Drama of Suspense!
...and then she whispered, "KILL HIM!"
Pushover
A STORY OF TEMPTATION...
starring FRED MacMURRAY · PHIL CAREY
and introducing KIM NOVAK with DOROTHY MALONE
Park Free—Esquire, Norside, Varsity

WORLD ST. CHARLES NEAR SIXTH
Adults Only
OPEN 10:30 A.M. Cont. Till 11 P.M.
1st Run Burlesk
SMART ENTERTAINMENT FOR SMART PEOPLE!
SYRA THE SWISS DOLL in Can-Can Follies
SNAPPY CONTINENTAL DANCES!
Big Midnight Show Tonight

"Tips for Teens"
By Elinor Williams
Another Favorite
POST-DISPATCH COLUMN

FOX
TODAY ONLY! TODAY ONLY!
ST. LOUIS VARIETY CLUB'S ANNUAL HARVEST MOON FESTIVAL
ON STAGE! IN PERSON! EDDIE FISHER AND BIG REVUE!
At 4 P.M. and 8 P.M. Good Seats Still Available!
FOX Starts Tuesday — Opens 12 Noon
Rock Hudson, 'BENGAL BRIGADE' and '4 GUNS TO THE BORDER'

MISSOURI • THE HOUSE OF HITS
Adults 51c
Last Times Today! Doors Open 5 P.M.
Robert MITCHUM 'My Forbidden Past'
Joan CRAWFORD 'Sudden Fear'
Teenagers 33c
Starts Tuesday! AT REGULAR PRICES! "MARTIN LUTHER"

ST. LOUIS
LAST 3 DAYS! LAST 3 DAYS!
OPENS DAILY AT 12 NOON
Clifton WEBB ★ June ALLYSON ★ Van HEFLIN ★ Lauren BACALL
'Woman's World' CinemaScope
Color by TECHNICOLOR ★ Stereophonic Sound
Starts Thursday! "ADVENTURES OF HAJJI BABA" CinemaScope

PAGEANT
Opens 6:30 P.M. Shows at 7 & 9 P.M.
2 LAST DAYS!
THE STORY OF 3 MISGUIDED GIRLS!
'3 FORBIDDEN STORIES'
TREATED WITH ADULT FRANKNESS!
PAGEANT STARTS WEDNESDAY
Gallic . . . Saucy . . . Spicy . . . and very, very funny!
FERNANDEL IN 'THE FRENCH TOUCH'

RICHMOND & SHADY OAK
Opens 6:30 P.M. Shows at 7 & 9 P.M.
2 LAST DAYS!
BROUGHT TO THE SCREEN FOR THE FIRST TIME!
CHARLES DICKENS' 'PICKWICK PAPERS'
WITH AN ALL-STAR ENGLISH CAST
PARK FREE! Richmond, Across Street! Shady Oak at Scruggs Except Mon. and Fri.
RICMOND & SHADY OAK STARTS WEDNESDAY!
3 intimate tales about people who live the way people shouldn't!
Guy de MAUPASSANTS' 'LA PLAISIR' (THE HOUSE OF PLEASURE)
with Danielle DARRIEUX ★ Jean GABIN ★ Simone SIMON

OPENS 6:15 P.M. • STARTS 7:00 P.M.
CHILDREN UNDER 12 FREE ACCOMPANIED BY PARENTS
ST. ANN 4 SCREEN DRIVE IN
ADULTS 51c
ST. CHARLES RD. EAST OF LINDBERGH
2 TOP FEATURES ON 1 PROGRAM!
Ray MILLAND ★ Color 'BUGLES IN THE AFTERNOON'
Frank LOVEJOY 'RETREAT, HELL!'

TONITE AT 8:30 P.M. ONLY!
THE MOST IMITATED MOTION PICTURE EVER MADE!
EXTRA HOUSEWIVES' MATINEE TOMORROW & EVERY TUESDAY
At 1:30 P.M. • Out at 3:40
$1.85 and $1.20 Includes Taxes
Reserved Seats Now On Sale!
THIS IS CINERAMA
YOU DON'T NEED GLASSES! Print by TECHNICOLOR
AMBASSADOR 7th & LOCUST STS. GArfield 1-2565
Good Seats Available for All Shows.
The AMBASSADOR is the only theater within 300 miles that can show CINERAMA
TICKETS MAY BE PURCHASED IN ADVANCE AT THE AMBASSADOR OR GUTMAN'S OF CLAYTON . . . OR ORDERED BY MAIL.

WANT THINGS? WATCH THE WANT ADS!

MOTION PICTURE DIRECTORY
Neighborhood Theatres

APOLLO DeBALIVIERE at WATERMAN
TERRIFIC IN TECHNICOLOR! Burt LANCASTER ★ Jean PETERS 'APACHE' John ARCHER ★ Hillary BROOKS 'DRAGON'S GOLD'

AVALON KINGSHIGHWAY & CHIPPEWA
Open 6:30—Start 7:00. Children Under 12 Free Accompanied by Parents. Van HEFLIN ★ Anne BANCROFT 'THE RAID' (Technicolor) Fred MacMURRAY ★ Phil CAREY 'PUSHOVER'

BADEN 8201 N. BROADWAY
Jack Carson, Rosemary Clooney 'RED GARTERS,' Yvonne DeCARLO, Rock HUDSON, 'SEA DEVILS'

BEVERLY 7740 OLIVE ST. RD.
Open 6:30—Start 7. Joanne DRU ★ Rod CAMERON 'SOUTHWEST PASSAGE' George MONTGOMERY ★ Dorothy MALONE 'LONE GUN'

BREMEN 20TH and BREMEN
Robert STACK ★ Coleen GRAY 'SABRE JET,' John PAYNE, Evelyn KEYES, '99 RIVER STREET'

BRENTWOOD 2529 BRENTWOOD
R. Widmark ★ B. Darul 'HELL AND HIGH WATER' (CinemaScope—8:35) Barry SULLIVAN ★ Dorothy MALONE 'LOOP HOLE' (7:00-10:17)

CINDERELLA 2735 CHEROKEE
ONE OF THE YEAR'S FINEST FILMS! Kirk DOUGLAS 'ACT OF LOVE' Lex BARKER 'TARZAN AND THE SHE DEVIL'

COLUMBIA 5257 SOUTHWEST
Starts 7:00. ★ ★ ALL-COLOR SHOW ★ ★ John WAYNE ★ Maureen O'HARA 'THE QUIET MAN' (8:15) Jon HALL ★ Marie WINDSOR 'HURRICAN ISLAND'

CREST 8800 GRAVOIS. Park Free
Open 6:30—Start 6:45. Children Under 12 Free Accompanied by Parents. Robert WAGNER ★ Terry MOORE 'BENEATH THE 12 MILE REEF' In CinemaScope & Technicolor. Alex NICOL ★ Audrey TOTTER 'CHAMP FOR A DAY'

GEM 8840 ST. CHARLES ROCK RD.
Open 6:30—Start 7. Dean MARTIN ★ Jerry LEWIS 'LIVING IT UP' Rosemary CLOONEY ★ Jack CARSON 'RED GARTERS'

GRANADA 4519 GRAVOIS
Park Free, 4633 Gravois. Open 6:30—Start 7:00. Children Under 12 Free Accompanied by Parents. Jack WEBB, 'DRAGNET' In WarnerColor with Ben ALEXANDER. Shown at 7:00 and 9:55 P.M. Also Spike JONES and His City Slickers 'FIREMAN SAVE MY CHILD' Shown only at 8:35 P.M.

GRAVOIS JEFFERSON AND GRAVOIS
Open 6:30—Start 7:00. Children Under 12 Free Accompanied by Parents. Marlon BRANDO ★ Jean PETERS 'VIVA ZAPATA' Charlton HESTON ★ Susan MORROW 'THE SAVAGE' Technicolor

HI-POINTE SKINKER AND CLAYTON
Open 6:30—Start 6:45. Children Under 12 Free Accompanied by Parents. ★ ★ ALL-TECHNICOLOR SHOW ★ ★ Gary COOPER ★ Susan HAYWARD 'GARDEN OF EVIL' In CinemaScope. Richard WIDMARK ★ Shown 6:45 & 10:00 and Dale ROBERTSON ★ Debra PAGET 'GAMBLER FROM NATCHEZ'

HI-WAY 2705 NORTH FLORISSANT
Start 7. Jane POWELL ● Gordon MacRAE 'THREE SAILORS AND A GIRL' Gene NELSON 'CRIME WAVE'

IVANHOE 3239 IVANHOE
Start 7:00. Dean MARTIN ★ Jerry LEWIS 'LIVING IT UP' BOWERY BOYS 'PARIS PLAYBOYS'

JANET 6900 W. FLORISSANT AVE.
Jeff Chandler ★ Rhonda Fleming 'YANKEE PASHA,' J. PAYNE, M. BLANCHARD, 'RAILS INTO LARAMIE'

KIRKWOOD KIRKWOOD, MO.
Gary COOPER 'THE WESTERNER' Lash LaRUE, 'VANISHING OUTPOST'

LA COSA 10267 ST. CHARLES RD.
'TORPEDO ALLEY' BOWERY BOYS 'HERE COME THE MARINES'

LINDELL 3511 N. GRAND at HEBERT
Park Free—Start 7:00. Children Under 12 Free Accompanied by Parents. Jack WEBB, 'DRAGNET' In WarnerColor with Ben ALEXANDER. Shown at 7:00 and 9:55 P.M. Also Spike JONES and His City Slickers 'FIREMAN SAVE MY CHILD' Shown only at 8:35 P.M.

LONGWOOD 9415 S. BROADWAY
Kirk DOUGLAS 'ACT OF LOVE,' Yvonne DeCARLO, 'FORT ALGIERS'

LYRIC SIXTH NEAR PINE
Robert RYAN 'BEST OF THE BAD MEN' Franchot TONE, 'GUN MOLL'

MANCHESTER 4247 MANCHESTER
Tonite Only! Start 7 P.M. Children Under 12 Free Accompanied by Parents. WESTERN NITE! Gene AUTRY 'WAGON TEAM' and 'TEXAS CITY' Extra! Serial, Cartoon and Comedy

MAPLEWOOD 7170 MANCHESTER
Park Free—Start 7:00. Children Under 12 Free Accompanied by Parents. Jack WEBB, 'DRAGNET' In WarnerColor with Ben ALEXANDER. Shown at 7:00 and 9:55 P.M. Also Spike JONES and His City Slickers 'FIREMAN SAVE MY CHILD' Shown only at 8:35 P.M.

MELBA GRAND, SOUTH OF GRAVOIS
2 TOP TECHNICOLOR HITS! Dean MARTIN ★ Jerry LEWIS 'LIVING IT UP' Rosemary CLOONEY ★ Guy MITCHELL 'RED GARTERS'

MELVIN 2912 CHIPPEWA
Ray MILLAND ★ Grace KELLY 'DIAL M FOR MURDER' Karl WALDEN ★ Claude DAUPHINE 'PHANTOM OF THE RUE MORGUE' Children Under 12 Free Accompanied by Parents

MERRY WIDOW 1739 CHOUTEAU
J. Stewart, J. Allyson 'GLENN MILLER STORY' (Color), C. Stevens, J. HOLDEN, 'MURDER WITHOUT TEARS'

MICHIGAN 7224 MICHIGAN
2 Top Technicolor Hits. Dean MARTIN ★ Jerry LEWIS 'LIVING IT UP' Rosemary CLOONEY ★ Guy MITCHELL 'RED GARTERS'

NEW SHENANDOAH 2227 S. B'WAY
Martin & Lewis, Janet Leigh 'LIVING IT UP,' R. CLOONEY, J. CARSON, 'RED GARTERS' (Color)

O'FALLON 4026 W. FLORISSANT
Jack Carson, Rosemary Clooney 'RED GARTERS,' Y. DeCARLO, R. HUDSON, 'SEA DEVILS'

OSAGE KIRKWOOD, MO.
Alan LADD 'HELL BELOW ZERO' (Color) George MONTGOMERY 'BATTLE OF ROGUE RIVER' (Color)

OZARK WEBSTER GROVES, MO.
Open 6:30—Start 7:00 P.M. Joel McCREA ★ Mari BLANCHARD 'BLACK HORSE CANYON' (Technicolor at 7:00 and 10:00 P.M.) Shelley WINTERS ★ Barry SULLIVAN 'PLAY GIRL' (8:35 P.M.)

PAULINE 5000 CLAXTON
Rosemary Clooney ★ Jack Carson 'RED GARTERS,' Y. DeCARLO, R. HUDSON, 'SEA DEVILS'

PEERLESS 1911 S. BROADWAY
John Hodiak ★ John Derek 'AMBUSH AT TOMAHAWK GAP' R. Mitchum, K. Douglas, 'OUT OF THE PAST'

PLAZA CLARA and ETZEL
Robert STACK ★ Coleen GRAY 'SABRE JET,' John PAYNE, Evelyn KEYES, '99 RIVER STREET'

RIO 5566 N. RIVERVIEW. Park Free
Open 6:30—Start 7:00. Children Under 12 Free Accompanied by Parents. Jack WEBB, 'DRAGNET' In WarnerColor with Ben ALEXANDER. Shown at 7:00 and 9:55 P.M. Also Spike JONES and His City Slickers 'FIREMAN SAVE MY CHILD' Shown only at 8:35 P.M.

RIVOLI SIXTH NEAR PINE
George RAFT 'I'LL GET YOU,' Tony CURTIS, 'ALL-AMERICAN'

ROXY LANSDOWNE NEAR MACKLIND
Start 7:00. Walt DISNEY'S Greatest Technicolor Classic 'PINOCCHIO' Joan CRAWFORD ★ Sterling HAYDEN 'JOHNNY GUITAR' (8:30 Only)

SALISBURY 2504 SALISBURY
Robert Stack ★ Coleen Gray 'SABRE JET,' John PAYNE, Evelyn KEYES, '99 RIVER STREET'

SAVOY FERGUSON, MO.
TERRIFIC IN TECHNICOLOR! Burt LANCASTER ★ Jean PETERS 'APACHE' John ARCHER ★ Hillary BROOKS 'DRAGON'S GOLD'

SENATE BROADWAY and MARKET
Rod CAMERON 'SOUTHWEST PASSAGE' Sterling HAYDEN, 'CRIME WAVE'

SHAW 3901 SHAW
Open 6:30—Start 7:00. Children Under 12 Free Accompanied by Parents. Gregory PECK ★ TECHNICOLOR HIT! 'NIGHT PEOPLE' CinemaScope. Jack PALANCE as Jack the Ripper! 'MAN IN THE ATTIC'

SHENANDOAH 2312 S. GRAND
Start 7:00. Children Under 12 Free Accompanied by Parents. ★ ★ ALL-TECHNICOLOR SHOW ★ ★ Debbie REYNOLDS ★ Dick POWELL 'SUSAN SLEPT HERE' John PAYNE ★ Lizabeth SCOTT 'SILVER LODE'

STUDIO 6325 NATURAL BRIDGE
2 EXCITING HITS! Barry SULLIVAN ★ Luther ADLER 'THE MIAMI STORY' Ricardo MONTALBAN 'THE SARACEN BLADE' (Technicolor) Children Under 12 Free Accompanied by Parents

TIVOLI 6350 DELMAR. Parking Ref. 15c
Teenagers 33c. Start 7:00. Children Under 12 Free Accompanied by Parents. Jack WEBB, 'DRAGNET' In WarnerColor with Ben ALEXANDER. Shown at 7:00 and 9:55 P.M. Also Spike JONES and His City Slickers 'FIREMAN SAVE MY CHILD' Shown only at 8:35 P.M.

TOWER N. GRAND and FLORISSANT
Open 6:30—Start 7:00. Children Under 12 Free Accompanied by Parents. Humphrey BOGART ★ Kim HUNTER 'DEADLINE U.S.A.' Marlon BRANDO ★ Jean PETERS 'VIVA ZAPATA'

UNION UNION AND EASTON. Park Free
Open 6:30—Start 7:00. Children Under 12 Free Accompanied by Parents. Tyrone POWER ★ Terry MOORE 'KING OF THE KHYBER RIFLES' In CinemaScope & Technicolor. John HODIAK ★ Barbara BRITTON 'DRAGONFLY SQUADRON'

VICTORY 5955 EASTON
Open 6:30—Start 7:00. Children Under 12 Free Accompanied by Parents. ★ ★ ALL-TECHNICOLOR SHOW ★ ★ Debbie REYNOLDS ★ Dick POWELL 'SUSAN SLEPT HERE' John PAYNE ★ Lizabeth SCOTT 'SILVER LODE'

VIRGINIA 5117 VIRGINIA
Great Love Story! K. Douglas, 'ACT OF LOVE,' L. Barker, 'TARZAN AND THE SHE DEVIL'

WASHINGTON GRANITE CITY, ILL.
LAST DAY! Children Under 12 Free Accompanied by Parents. Van HEFLIN ★ Anne BANCROFT 'THE RAID' Technicolor. Fred MacMURRAY ★ Phil CAREY 'PUSHOVER'

WELLSTON 6226 EASTON
Open 6:30—Start 7:00. Children Under 12 Free Accompanied by Parents. Van HEFLIN ★ Anne BANCROFT 'THE RAID' (Technicolor) Fred MacMURRAY ★ Phil CAREY 'PUSHOVER'

WEST END EUCLID AND DELMAR
Open 6:30. ADULTS 40c, CHILDREN 20c. ★ ★ ALL-TECHNICOLOR SHOW ★ ★ Susan HAYWARD ★ Victor MATURE 'DEMETRIUS AND THE GLADIATORS' In CinemaScope. Bob HOPE ★ Joan FONTAINE 'CASANOVA'S BIG NIGHT'

ST. LOUIS BROADCASTING STATIONS

KSD KXOK KSTL WEW KFUO KMOX KXLW KWK WIL WTMV

550 630 690 770 850 1120 1320 1380 1430 1490

THIS AFTERNOON

12 NOON.
KSD—News. Frank Eschen.
KMOX—World News.
KXOK—News.
KWK—Florida Calling.
WIL—News; Make Music.
KFUO—Grain Rpt.; Music.
WEW—News; Concert.
WTMV—News; Glen Miller.
KXLW—Hour of Stars.
KSTL—Market Reports.

12:15 P.M.
KSD—Playhouse Party.
KMOX—Ma Perkins.
KXOK—Club 630.
KWK—(12:25) Commentary.
KFUO—Repose With Christ.
WTMV—Club and Civic Pgm.
KSTL—News; Weather.

12:30 P.M.
KMOX—Young Dr. Malone.
KWK—Queen for a Day.
WTMV—The Chuckwagon.
KSTL—Johnny Rion.

12:45 P.M.
KMOX—Road of Life.
KFUO—Markets; News.
KXLW—(12:55) News.

1:00 P.M.
KMOX—Second Mrs. Burton.
KXOK—News; Club 630.
KWK—Break the Bank.
WIL—News; Art Roberts.
KFUO—Music Appreciation.
WEW—News; Books.
WTMV—News; Chuckwagon.
KXLW—Spider Burks.
KSTL—News; Markets.

1:15 P.M.
KMOX—Perry Mason.
KWK—Dave Allen.
WEW—Easy Listening.
WTMV—Fatima Rosary.
KSTL—Musicals.

1:30 P.M.
KSD—Nancy Dixon.
KMOX—Nora Drake.
KXOK—Crocker; M. Block.
WTMV—Tell it to Marines.
KSTL—Johnny Rion.

1:45 P.M.
KSD—Judy and Jane.
KMOX—Brighter Day.
KWK—Community Chest.
WTMV—Music Shop.

2:00 P.M.
KSD—News; In Love.
KMOX—Hilltop House.
KXOK—Martin Block.
KWK—Ed Wilson.
WIL—News; Art Roberts.
KFUO—Magazine of the Air.
WEW—News; Sacred Heart.
WTMV—News Notes.
KXLW—News; Spider Burks.
KSTL—Vesper Hour.

2:15 P.M.
KSD—Woman in Love.
KMOX—House Party.
KFUO—Markets; Music.
WEW—(2:20) Showcase.
WTMV—World News.

2:30 P.M.
KSD—Pepper Young.
KFUO—News.
WEW—Artist's Showcase.
WTMV—Strat Alton Show.

2:45 P.M.
KSD—Right to Happiness.
KMOX—Mike and Buff.
KFUO—Organ Favorites.

3:00 P.M.
KSD—Backstage Wife.
KMOX—News; Believe.
KXOK—Ed Bonner.
KWK—News; Ed Wilson.
WIL—News; Record Rpt.
KFUO—Bible Study.
WEW—News; Masters.
WTMV—Strat Alton Show.
KXLW—Spider Burks.

3:15 P.M.
KSD—Stella Dallas.
KMOX—Kitchen Club.
KXOK—(3:25) R. Crocker.
KSTL—Ruby Valentine.

3:30 P.M.
KSD—Young Widder Brown.
KMOX—St. Louis Matinee.
KXOK—Ed Bonner.
KFUO—Your Home.
WTMV—Les Barry.
KSTL—Dave Dixon.

3:45 P.M.
KSD—Woman in My House.
KMOX—Guiding Light.
KFUO—Quest for Tomorrow.

4:00 P.M.
KSD—Just Plain Bill.
KMOX—Housewives League.
KXOK—News; E. Bonner.
KWK—News; Wilson.
WIL—News; Record Report.
KFUO—Song Shop.
WEW—News; Chamber Mus.
WTMV—Les Barry.
KXLW—Sports; S. Burks.
KSTL—Dave Dixon.

4:15 P.M.
KSD—Lorenzo Jones.
KWK—First Five Revue.
KFUO—Children's Album.

4:30 P.M.
KSD—Hotel for Pets.
KMOX—Curt Ray.
KFUO—Open Bible.
WEW—Emile Cote.

4:45 P.M.
KSD—It Pays to Be Married.
KFUO—Melody Lane.
WEW—Latin Americana.

5:00 P.M.
KSD—News; Ingham; Spts.
KMOX—Jackson; News.
KXOK—News; Bonner.
KWK—News; First Five.
WIL—News; Record Report.
KFUO—News.
WEW—News.
WTMV—Les Barry.
KXLW—Modern Moods.
KSTL—Johnny Rion.

5:15 P.M.
KSD—Freddy Martin.
KMOX—News.
KFUO—Art in St. Louis.
WEW—Fatima Rosary.

5:30 P.M.
KSD—News; Frank Eschen.
KMOX—Song Shop.
KXOK—News; Bonner.
KFUO—Sports Reel.
WTMV—Neil Norman, Sports
WEW—Sign Off.
KXLW—Sign Off.
KSTL—Sign Off.

5:45 P.M.
KSD—What's New; Songs.
KMOX—News; L. Thomas.
KXOK—Bill Stern.
KWK—First Five; News.
KFUO—Young People's Hr.
WTMV—Polka Time.

TONIGHT

6:00 P.M.
KSD—News; Sports; Weath.
KMOX—Tennessee Ernie.
KXOK—Sports Digest.
KWK—First Five.
WIL—Chuck Norman Show.
WTMV—News; Strat Alton.

6:15 P.M.
KSD—Man on the Go.
KMOX—Chorallers.
KXOK—Michael Ward, News.
KFUO—Sign Off.

6:30 P.M.
KSD—Morgan Beatty.
KMOX—Bob Burnes.
KXOK—Lone Ranger.
WTMV—National Guard.

6:45 P.M.
KSD—One Man's Family.
KMOX—Edward R. Murrow.
KXOK—(6:55) News.
KWK—First Five; News.
WTMV—Sports Results.

7:00 P.M.
KSD—Nation's Business.
KMOX—Corliss Archer.
KXOK—Henry J. Taylor.
KWK—Wild Bill Hickok.
WIL—Chuck Norman.
WTMV—News; Mellow Moods

7:15 P.M.
KSD—Best of All.
KXOK—John Vandercook.
KWK—(7:25) C. Brown.

7:30 P.M.
KMOX—Talent Scouts.
KXOK—Howard Barlow Or.
KWK—Bobby Benson.

8:00 P.M.
KSD—Donald Voorhees's Or.
KMOX—Perry Como.
KXOK—Circuit Attorney.
KWK—B. Henry; G. Heatter.
WIL—News; Bandstand.
WTMV—News; Robert B. Q.

8:15 P.M.
KMOX—Mr. and Mrs. North.
KWK—(8:20) Sports; News.

8:30 P.M.
KSD—Band of America.
KMOX—Amos 'N Andy.
KXOK—Ed Bonner.
KWK—Top Secret Files.

8:45 P.M.
KMOX—(8:55) News.

9:00 P.M.
KSD—Fibber McGee & Molly.
KMOX—Mr. Keen.
KWK—News; H. Flannery.
WIL—News; Bandstand.
WTMV—H. Woods Reports.

9:15 P.M.
KSD—Great Gildersleeve.
KMOX—Irving Fields Trio.
KWK—Tom Dailey.
WTMV—Robert B. Q.

9:30 P.M.
KSD—Pres. Eisenhower.
KMOX—Music Mart.
KXOK—Pres. Eisenhower.
KWK—Pres. Eisenhower.

10:00 P.M.
KSD—News.
KMOX—News.
KXOK—Haunting Hour.
KWK—News; Spts.; Dailey.
WIL—News; Bandstand.
WTMV—News; Robert B. Q.

10:15 P.M.
KSD—Morgan Beatty.
KMOX—Guest Book.
WTMV—Spiritual Time.

10:30 P.M.
KSD—Platter Parade.
KMOX—Musical Hour.
KXOK—Weird Circle.
WIL—Dawn Patrol.

10:45 P.M.
KWK—(10:55) News.
WTMV—Robert B. Q.

11:00 P.M.
KSD—News; Spts.; Music.
KMOX—Harry Fender Show.
KXOK—Beautiful Music.
KWK—U. N. Highlights.
WIL—News; Dawn Patrol.
WTMV—News; Robert B. Q.

11:15 P.M.
KSD—Platter Parade.
KWK—Bands for Bonds.

11:30 P.M.
KSD—News; Melodies.
KWK—Dance Time.

11:45 P.M.
KSD—Midnight Melodies.
KXOK—News; Spts.; Wea.
KWK—B. Goodman; News.

12:00 Midnight.
KSD—News; Serenade.
KMOX—Record Bar.
KXOK—Sign Off.
KWK—Sign Off.
WIL—Dawn Patrol.
WTMV—Sign Off.

TUESDAY DAYTIME

8:30 A.M.
KSD—News; Serenade.
KMOX—Country Journal.
KXOK—News; Early Show.
WIL—Breakfast Club.
KXLW—Country Music.

8:45 A.M.
KWK—Western Revue.

6:00 A.M.
KSD—News.
KMOX—Country Journal.
KXOK—News; Early Show.
KWK—Dave Allen.
WIL—News; Br'kfast Club.
WEW—News; C. Stookey.
KXLW—Skeets Yaney.

6:15 A.M.
KSD—Chapel by the Road.
KMOX—Sunrise Salute.
KXOK—Land Use.
KWK—(6:25) News.
KFUO—Early Varieties.
WTMV—(6:25) News.
KSTL—Johnny Rion.

6:30 A.M.
KSD—Tempos; Almnac.
KMOX—News; Salute.
KXOK—Early Show.
KWK—Dave Allen.
KFUO—Farm and Home.
WTMV—Melody Ranch.

6:45 A.M.
KSD—News.
KMOX—Salute; Weather.
KXOK—News; Mkts.; Wea.
KWK—(6:55) News.
KFUO—News.

7:00 A.M.
KSD—Alex Drier.
KMOX—News.
KXOK—News; Early Show.
KWK—Dave Allen.
WIL—News; B'kfast Club.
KFUO—Morning Meditation.
WEW—News; Concert.
WTMV—Visiting Pastor.
KXLW—Skeets Yaney.
KSTL—Chapel of Air.

7:15 A.M.
KSD—Weather; Tempos.
KMOX—News; Weather.
KXOK—Weather; Early Sh.
KWK—News; Ed Wilson.
KFUO—Weather; Hymns.
KSTL—Plattercakes & Coffee

7:30 A.M.
KSD—Tune-up Time; Think
KMOX—Minutes of the Morn.
KXOK—News.
WIL—News; B'kfast Club.
KFUO—Musical Reveille.
WEW—France Laux, Sports.
WTMV—News.

7:45 A.M.
KSD—A.P. News.
KMOX—(7:55) Sports.
KXOK—Early Show.
KWK—Wilson; News.
WIL—(7:55) Sports.
KFUO—Chapel Window.
WEW—Sacred Heart.
WTMV—Grady Cantrell.

8:00 A.M.
KSD—World News.
KMOX—News.
KXOK—Breakfast Club.
KWK—Ed Wilson Show.
WIL—News; Br'kfast Club.
KFUO—News; Salute.
WEW—Music at Eight.
WTMV—News; Sports.
KXLW—News; S. Yaney.
KSTL—Weather; J. Rion.

8:15 A.M.
KSD—Sports; Tempos.
KMOX—Clockwatcher.
WIL—(8:25) News.
WEW—News.
WTMV—Bible Class.

8:30 A.M.
KSD—A.P. News.
WIL—Breakfast Club.
KFUO—News.
WEW—Melody Magic.
WTMV—Anderson's Varieties
KSTL—Gospel Revival.

8:45 A.M.
KSD—Kay Lorraine.
KMOX—(8:55) News.
KWK—(8:55) News.
KFUO—Markets; Varieties.
WEW—Mother's Health.
KSTL—Prairie Pastor.

9:00 A.M.
KSD—McBride; Lorraine.
KMOX—A. Godfrey Show.
KXOK—My Story.
KWK—Ed Wilson Show.
WIL—News; Disc and Data.
KFUO—Radio Travelog.
WEW—News; Waste Time.
WTMV—News; Varieties.
KXLW—The G.
KSTL—Back to Bible.

9:15 A.M.
KXOK—Drama; Street.
KFUO—Child Bd.; Devotion.

9:30 A.M.
KXOK—Whispering Street.
KFUO—Devotion; Themes.
WEW—Songs and Singers.
WTMV—Joe Martin.
KSTL—Unity Viewpoint.

9:45 A.M.
KSD—Break the Bank.
KXOK—When a Girl Marries
KFUO—Themes of Aces.
KSTL—Markets; Music.

10:00 A.M.
KSD—Strike It Rich.
KMOX—A. Godfrey Show.
KXOK—Modern Romances.
KWK—Bandstand Revue.
WIL—News; Disc and Data.
KFUO—Music of Masters.
WEW—News; Symphony.
WTMV—News; Joe Martin.
KXLW—News; Calendar; "G"
KSTL—Continental Melodies.

10:15 A.M.
KXOK—News; Liberace.
KWK—(10:25) News.

10:30 A.M.
KSD—Phrase That Pays.
KMOX—Make Up Your Mind.
KXOK—Coffee Break.
KWK—Bandstand Revue.
KFUO—Gr. Rpt.; Devotions.
KSTL—600 Food Club.

10:45 A.M.
KSD—Second Chance.
KMOX—Rosemary.
KXOK—News.
KFUO—(10:50) Open Bible.

11:00 A.M.
KSD—News; Wea.; Grable.
KMOX—Wendy Warren.
KXOK—Martha Lane.
KWK—Recallit and Win
WIL—News; Make Music.
KFUO—Women in News.
WEW—News; Melody Adv.
WTMV—News; Joe Martin.
KXLW—The "G."

11:15 A.M.
KSD—B. Grable & H. James.
KMOX—Aunt Jenny.
KFUO—News.

11:30 A.M.
KMOX—Helen Trent.
KFUO—Concert Time.
WEW—Just for Women.
KSTL—Farm and Home.

11:45 A.M.
KMOX—Our Gal Sunday.
WEW—Melody Time.
KSTL—(11:55) Markets.

12:00 Noon.
KSD—News, Frank Eschen.
KMOX—World News.
KXOK—News.
KWK—Florida Calling.
WIL—News; Make Music
KFUO—Grain Rpt.; Music.
WEW—News; Concert.
WTMV—News; Glen Miller.
KXLW—Hour of Stars.
KSTL—Markets.

12:15 P.M.
KSD—Playhouse Party.
KMOX—Ma Perkins.
KXOK—Club 630.
KWK—(12:25) Commentary.
KFUO—Repose With Christ.
WTMV—Club and Civic Pgm.
KSTL—News; Weather.

12:30 P.M.
KMOX—Young Dr. Malone.
KWK—Queen for a Day.
WTMV—The Chuckwagon.
KSTL—Johnny Rion.

12:45 P.M.
KMOX—Road of Life.
KFUO—Markets; News.
KXLW—(12:55) News.

1:00 P.M.
KMOX—Second Mrs. Burton.
KXOK—News; Club 630.
KWK—Break the Bank.
WIL—News; Art Roberts.
KFUO—Music Appreciation.
WEW—Henry Milo.
WTMV—News; Chuckwagon.
KXLW—Spider Burks.
KSTL—News; Markets.

1:15 P.M.
KMOX—Perry Mason.
KWK—Dave Allen.
WEW—Easy Listening.
WTMV—Fatima Rosary.
KSTL—Musicals.

1:30 P.M.
KSD—Nancy Dixon.
KMOX—Nora Drake.
KXOK—S. Graham; M. Block
WTMV—Social Security.
KSTL—Johnny Rion.

1:45 P.M.
KSD—Judy and Jane.
KMOX—Brighter Day.
WTMV—Music Shop.

2:00 P.M.
KSD—News; In Love.
KMOX—Hilltop House.
KXOK—Martin Block.
KWK—Ed Wilson
WIL—News; Art Roberts.
KFUO—Into All the World.
WEW—News; Sac. Heart.
WTMV—News; Notes.
KXLW—News; Spider Burks.
KSTL—Vesper Hour

2:15 P.M.
KSD—Woman in Love.
KMOX—House Party
KFUO—Markets; Music.
WEW—(2:20) Showcase.
WTMV—World News.

2:30 P.M.
KSD—Pepper Young.
KFUO—News.
WEW—Artist's Showcase.
WTMV—Strat Alton.

2:45 P.M.
KSD—Right to Happiness.
KMOX—Mike and Buff.
KFUO—Recital Time.

3:00 P.M.
KSD—Backstage Wife.
KMOX—News; Believe.
KXOK—Ed Bonner.
KWK—News; Wilson.
WIL—News; Record Rpt.
KFUO—Bread of Life.
WEW—News; Masters.
WTMV—Strat Alton.
KXLW—Spider Burks.

3:15 P.M.
KSD—Stella Dallas.
KMOX—Kitchen Club.
KSTL—Ruby Valentine.

3:30 P.M.
KSD—Young Widder Brown.
KMOX—St. Louis Matinee.
KFUO—Intern'l Conversation
WTMV—Les Barry.
KSTL—Dave Dixon.

3:45 P.M.
KSD—Woman in My House.
KMOX—Guiding Light.
KFUO—Bookshelf.

4:00 P.M.
KSD—Just Plain Bill.
KMOX—Housewives League.
KXOK—News; E. Bonner.
KWK—News; Wilson.
WIL—News; Record Rpt.
KFUO—Song Shop.
WEW—News; Chamber Mus.
WTMV—Les Barry.
KXLW—Sports; S. Burks.
KSTL—Dave Dixon.

4:15 P.M.
KSD—Lorenzo Jones.
KWK—First Five Revue.
KFUO—Children's Album.

4:30 P.M.
KSD—Hotel for Pets.
KMOX—Curt Ray.
KFUO—Open Bible.
WEW—Emile Cote.

4:45 P.M.
KSD—It Pays to Be Married.
KFUO—Melody Lane.
WEW—Latin Americana.

TELEVISION PROGRAMS

KSD-TV, Channel 5—VHF

TODAY
A.M.
11:00 What's Your Bid
11:30 Feather Your Nest
P.M.
12:00 Portia Faces Life
12:15 The Seeking Heart
12:30 Welcome Travelers
1:00 To the Ladies
1:30 Homemaking with KSD-TV
2:00 From Hollywood; Cameron Mitchell "Prison Doctor"
2:30 One Man's Family
2:45 Concerning Miss Marlowe
3:00 Hawkins Falls
3:15 First Love
3:30 Golden Windows
3:45 Modern Romances
4:00 Russ David
4:30 Howdy Doody
5:00 Wrangler
5:15 Zippy the Clown
5:30 Sportsview
5:40 Weather
5:45 I.N.S. Telenews
6:00 Talk by Sec'y of State John Foster Dulles, speaking at Cabinet meeting
6:30 Congressman Frank M. Karsten, Congresswoman Sullivan, Eugene Buder
6:45 News Caravan
7:00 Caesar's Hour
8:00 The Medic; "My Brother Joe"
8:30 Robert Montgomery Presents; Frank Schofield, George Forrest in "A Document on Murder," about the murder trial of a candidate for Governor
9:30 President Dwight D. Eisenhower
10:00 Mr. District Attorney; David Brian
10:30 The Hunter; "The Wooden Noose"
11:00 News
11:10 Weather
11:15 From Hollywood; Hans Conried, Maria Palmer in "My Rival Is a Fiddle"
11:45 Film
11:50 Weather

TOMORROW (Daytime)
A.M.
6:45 Morning Musicals
6:50 Market Reports
7:00 Today
7:25 News
7:30 Today
7:55 News
8:00 Today
8:25 News
8:30 Today
8:55 News
9:00 Ding Dong School
9:30 Time to Live
9:45 Three Steps to Heaven
10:00 Home
11:00 What's Your Bid
11:30 Feather Your Nest
P.M.
12:00 Portia Faces Life
12:15 The Seeking Heart
12:30 Welcome Travelers
1:00 To the Ladies
1:30 Homemaking With KSD-TV
2:00 From Hollywood
2:30 One Man's Family
2:45 Concering Miss Marlowe
3:00 Hawkins Falls
3:15 First Love
3:30 Golden Windows
3:45 Modern Romances
4:00 Buckeye Four and George Abel
4:30 Howdy Doody
5:00 Wrangler
5:15 Zippy the Clown
5:30 Sportsview

KWK-TV, Channel 4—VHF

A.M.
11:00 Valiant Lady
11:15 Love of Life
11:30 Search for Tomorrow
11:45 Guiding Light
P.M.
12:00 Farm Facts
12:15 Community Album; News
12:30 Recallit and Win
1:00 Robert Q. Lewis
1:30 House Party
2:00 Big Payoff
2:30 Bob Crosby
3:00 Brighter Day
3:15 Secret Storm
3:30 On Your Account
4:00 Amy Vanderbilt
4:05 Film
4:15 Ed Wilson
5:00 Gil Newsome
5:30 Fred Presents
6:00 News, Weather
6:15 Sports; Political Talk, Russell Dearmond, Milton Carpenter
6:30 News, Doug Edwards
6:45 Perry Como
7:00 Burns and Allen
7:30 Godfrey's Talent Scouts
8:00 I Love Lucy
8:30 December Bride; Spring Byington
9:00 Studio One; Charles Korvin, Polly Bergen, Meg Mundy in "Fatal in My Fashion"
10:00 Stu Erwin Show
10:30 Florian Zabach
11:00 Dollar a Second
11:30 News, Weather
11:45 Movie; Wm. Henry, Lyle Talbot in "Federal Man"
1:00 Thought for the Day

TOMORROW
A.M.
7:00 Morning Show
9:00 Garry Moore
9:30 Arthur Godfrey
10:30 Strike It Rich
11:00 Valiant Lady
11:15 Love of Life
11:30 Search For Tomorrow
11:45 Guiding Light
P.M.
12:00 Farm Facts
12:15 Community Album; News
12:30 Recallit and Win
1:00 Robert Q. Lewis
1:30 House Party
2:00 Big Payoff
2:30 Bob Crosby
3:00 Brighter Day
3:15 Secret Storm
3:30 On Your Account
4:00 News
4:05 Film
4:15 Ed Wilson
5:00 Gil Newsome

KETC-TV, Channel 9—VHF (Educational)

A.M.
11:00 Science in Sight; "Saving the Soil"
P.M.
3:35 Art as Education; "They Got Rhythm"
4:30 The Finder
7:55 Pre-Vues
8:00 Colonial History; "Englishmen Grow Empire Minded"
8:30 Vienna Philharmonic Orchestra
8:45 U.N. News
9:00 Your Health and Mine
9:40 My Favorite Reading

TOMORROW
P.M.
1:10 Science in Sight
1:35 High Time
2:05 Let's Make Music
3:35 Art as Education
4:30 The Finder

WTVI, Channel 54—UHF

TODAY
P.M.
4:00 U.N. in Action
4:30 Around the House
5:00 News Headlines
5:05 Serial Theater
5:30 News Desk
5:45 Movie Quick Quiz
6:00 Captain Video
6:15 Morgan Beatty, News
6:30 News, Sports, Weather
6:45 Film
7:00 Up in the Air
7:30 Howard Barlow's Orchestra; Martha Lipton
8:00 Product Demonstration
8:10 Cerebral Palsy Award
8:20 Boxing in St. Nicholas Arena; Chico Verona vs. Johnny Bratton
10:00 News, Sports, Weather
10:15 Football Highlights; Penn vs. Navy
11:15 Product demonstration

KSD Weather Reports

At 6:45, 7:15, 7:45 and 8:30 a.m.; report and forecasts at 11:05 a.m. also reports at 12 noon, 5:30, 6:00, 10 and 11 p.m., 12 midnight and 12:30 a.m.

FM Programs

Frequency modulation programs are broadcast in St. Louis as follows: On Station KSLH, 91.5 meg., 9:10 a.m. to 11:45 a.m. and 12:35 p.m. to 3:45 p.m.; KFUO-FM, 99.1 meg., 7:00 a.m. to midnight.

WEEKDAYS ON CHANNEL 5

HOWARD DeMERE reports the WEATHER
5:40 p.m.
11:10 p.m.
KSD-TV

ON WTVI

AMOS 'N ANDY
There's a jackpot of trouble when Amos 'N Andy dial "Lehigh 4-9900" Wednesday night 7:00 p.m. Exclusive.
BONNIE BUTTERED BEEF STEAKS

NAVY vs. PENNSYLVANIA
Navy meets Pennsylvania in one of the week's top games. Tonight 10:15 p.m.
CITY PRODUCTS CORPORATION

RCA VICTOR TV THEATRE
When the Sports Editor fights the rackets, there's a "Big Night in Boonetown". Wednesday 9:30 p.m.; Friday 7:00 p.m. Exclusive.
INTERSTATE SUPPLY COMPANY

BISHOP FULTON J. SHEEN—DuMont
Psychological effects of Hydrogen Bomb is topic of "Life Is Worth Living" premiere Tuesday, November 2, 7:00 p.m. Exclusive.
THE ADMIRAL CORPORATION

WTVI Channel 54

10 DAYS FREE IN FLORIDA MAY BE YOURS!
Listen to "FLORIDA CALLING" with TOM MOORE
12-12:25 p.m.
KWK

FLOTKEN'S Super Markets
3619 S. KINGSHIGHWAY OPEN TO 10 P.M. EVERY NIGHT
1801 S. 39TH ST. (39th STREET) OPEN TO 9 P.M. FRIDAYS SATURDAYS
SPECIALS FOR MONDAY, TUESDAY, WEDNESDAY
Royal Heart U.S. GRADE A MEDIUM FRESH EGGS DOZEN IN CARTON 29¢
Musselman's Apple SAUCE 2 303 CANS 29¢
Armour's Star "THICK SLICED" BREAKFAST BACON PACKED IN 2-LB. PACKAGES LB. 49¢
COUPON
70 CUPS PER POUND • MANHATTAN • COFFEE 89
GOOD OCT. 25-26-27 ONLY—POUND CAN
WITH PURCHASE OF $1.50 OR MORE
WITH THIS COUPON
Pull One, Up Pops Another KLEENEX 2 300-SHEET BOXES 43¢
Pevely Homogenized MILK HALF GALLON CARTON 41¢

PEVELY SUPER TEST ICE CREAM • ALL FLAVORS • ROUND QT. 45¢
2 ROUND QUARTS 89¢
Right Reserved to Limit

TUNE IN ON TV TONIGHT AND HEAR
CONGRESSMAN FRANK M. KARSTEN 1ST DISTRICT
CONGRESSWOMAN MRS. JOHN B. SULLIVAN 2ND DISTRICT
EUGENE H. BUDER 2ND DISTRICT
DISCUSS "CAMPAIGN ISSUES" ON KSD-TV, CHANNEL 5 AT 6:30 TONIGHT
TUNE IN AND HEAR RUSSELL DEARMONT CIVIC LEADER AND MILTON CARPENTER CITY COMPTROLLER DISCUSS "HOW YOUR VOTE WILL AFFECT YOU" ON KWK-TV, CHANNEL 4 AT 6:20 TONIGHT
Sponsored by DEMOCRATIC CITY CAMPAIGN COMMITTEE John J. Dwyer, Chairman

We've Got it! New 1955 NORGE AUTOMATIC DRYER
FOR ONLY $149.95
GAS MODEL ONLY $179.95
• No costly installation
• 30-day money-back guarantee
PEOPLE'S CLOTHING & FURNITURE CO.
427 N. Vandeventer JE. 3-7777

Magnificent Magnavox 21" The Metropolitan

ONLY $229.50 UHF and Legs Extra In Cordovan Finish
You Get All These Features...
• Large 21" Aluminized Tube
• 2 Front-Mounted Speakers
• Full Transformer-Powered "300" Chassis
• 30-Day Service Plus 90-Day Parts and 1-Yr. Picture Tube Warranty
• Convenient Terms; Open Eve.
Newberry RADIO COMPANY
3401 S. Kingshighway, VE. 2-2050
This Location Since 1937

Today on RADIO
9:00 am Arthur Godfrey Time
10:30 am Make Up Your Mind
10:45 am Rosemary
11:00 am Wendy Warren and the News
11:15 am Aunt Jenny
11:30 am The Romance of Helen Trent
11:45 am Our Gal Sunday
12:45 pm The Road of Life
12:15 pm Ma Perkins
Dial 1120 CBS Radio KMOX

EV. 1-9675 BAD PICTURE TUBE?
Our new process will repair and restore it or no charge. Expert work on all TV sets.
WELLSTON ELECTRONICS INC.
1445 HODIAMONT

TELEVISION for 1955 AS LOW AS $159.95
TIPTON ELECTRIC CO.
5852 HAMPTON HU. 1-8444

ECONOMY TV
ALL SETS REPAIRED IN HOME
Absolutely no set removed for shop work
9 A.M. TO MIDNIGHT
Work Guaranteed
4177 Manchester JE. 5-1206

DAY & NIGHT PHILCO TV SERVICE
PA. 7-3730 CITY & COUNTY
A TO Z 6236 DELMAR

TV A to Z
ALL MAKES REPAIRED ADMIRAL TO ZENITH
TV SERV. CO.
For Prompt Service PA. 5-5196
DAY, NIGHT, SUNDAY CITY and COUNTY
6236 DELMAR

SYLVANIA TV with HALOLIGHT
CALL FL. 2-9025
FREE HOME DEMONSTRATION
Open Every Evening to 9 P.M.
FACTORY AUTHORIZED SERVICE
BUY YOUR TELEVISION FROM A TELEVISION STORE
THE CUSTOM CO.
5109 HAMPTON FL. 2-9025

TV FIXED IN HOME
NIGHT AND DAY SERVICE
C.B.S. ELECTRONICS 7230 TULANE PA. 7-9225

OLDEST INDEPENDENT MUNTZ TV SERVICE
PA. 5-0330 Day, Night, Sun. City & County A to Z 6236 DELMAR

KITCHEN VENT FAN $62.50 Installed
HAMPTON ELECTRIC CO.
Open Mon. and Thurs. Nights 'Til 9
3303 S. KINGSHIGHWAY FL. 2-6540

ATTENTION MUNTZ OWNERS
Regent TV is the oldest incorporated company in St. Louis which is entirely staffed with factory-trained Muntz's former employes.
SPECIAL RATES ON SET BROUGHT TO SHOP
SET REPAIRED WHILE YOU WAIT
WE SERVICE ALL MAKES
ALL WORK GUARANTEED
Call MA. 1-3011
Daily — 8 A.M. to 9 P.M.
REGENT TV CO., INC.
4200 N. 20th

T-V REPAIR ALL MAKES DAY AND NITE 9:00 A.M. TO 9:00 P.M.
CITY, COUNTY, E. ST. LOUIS
FO. 7-5607 PR. 3-6557 Upton 4-8380
LOW RATES 6 MOS. GUAR. EXPERT WORK
AFTER 5 P.M. Call FO. 7-5607
GENERAL T-V SERVICE 4828 DELMAR

FACTORY TRAINED MUNTZ T-V SERVICE
FACTORY PARTS, 6 MO. GUARANTEE
DAILY 9:00 A.M. TO 9:00 P.M.
NITE SERVICE CALL FO. 7-6800
PHONE OUR NEAREST BRANCH
WEST FO. 7-6800
SOUTH PR. 2-9057
E. ST. LOUIS BR. 1-2508
HOME SERVICE
NBC ELECTRONICS Main Office 2909 Chouteau

AUTO RADIO SICK?
WE "OPERATE" 'TIL 9 P.M. MONDAY, THURSDAY, FRIDAY AT THE
RADIO HOSPITAL
5050 EASTON • FO. 1-9585
OPEN SATURDAY 'TIL 6

NIGHT TV SERVICE By United Anywhere Anytime SAVE Economy Rates
SERVICE IMMEDIATELY
JE. 5-2800
4134 EASTON

A-1 TELEVISION AND RADIO SERVICE INC.
27 Years Experience in Electronics
TV SERVICE BY EXPERIENCED TECHNICIANS
We Use Only GENUINE FACTORY PARTS
• 36 N. CENTRAL—PA. 7-7474 (Clayton)
• 5977 DELMAR — PA. 7-5454
• 6762 CHIPPEWA—FL. 1-4444
• 4113A EASTON — PA. 5-1600
• 3637 S. GRAND—FL. 1-4445
• 2300 OLIVE — — PA. 7-0025
"MISSOURI'S LARGEST TV SERVICE CO."
SPECIALIZED SERVICE ON RCA Admiral Philco Zenith Motorola General Electric DuMont Emerson Crosley Stromberg-Carlson Westinghouse Sentinel Capehart
★ 24-HOUR SERVICE City or County
★ ALL REPAIRS GUARANTEED
There's an A-1 man in your neighborhood NOW . . . Call your nearest branch.

REBUILT TV SETS PRICED FROM $19.95 AND UP
ROYAL TV
1934 S. BROADWAY

SAVE $150 TV 21" Model C-244
LAZAR & SONS
2206 S. Broadway PR. 1-7150
8632 Gravois FL. 1-9000
6725 W. Florissant CO. 1-5525

PLAN NOW . . . for the Holidays
★ DRAPERIES!
★ SLIPCOVERS!
★ REUPHOLSTERING!
★ NEW FURNITURE!
You'll find it's always worth the trip to shop at JACK DIAMOND!

Diamond
3425 WATSON—ST. L-6677
HOURS: Tues., 12 Noon to 9 P.M.
HOURS: Daily, 9 A.M. to 5:30 P.M.

You STILL Get The BIGGEST and BEST DEAL IN OUR HISTORY from The BIGGEST St. Louis OLDSMOBILE DEALER!
WE'LL TRADE ANYTHING
HUGE DISCOUNTS on Company Cars
3—98 AIR-CONDITIONED HOLIDAYS
LOTS OF 88 HOLIDAYS!
LOW MILEAGE! NEW CAR GUARANTEES!
MUELLER OLDS
3401 WASHINGTON PHONE JE. 1-0900

TV FIXED IN HOME
OUR MOBILE SHOPS FIX EVERY SET IN YOUR HOME WHILE YOU WATCH
YOUR TV NEVER LEAVES HOME
CIRCLE TV SERVICE INC
OL. 2-6510 4206 MANCHESTER
6-Mo. Written Guar.

RIPLEY'S BELIEVE IT OR NOT

DIXIE DUGAN—By McEvoy & Striebel

JOE PALOOKA—By Ham Fisher

BUZ SAWYER—By Roy Crane

RUSTY RILEY—By Frank Godwin

KERRY DRAKE—By Alfred Andriola

STEVE ROPER—By Saunders and Woggon

OUT OUR WAY—By J. R. Williams

MANDRAKE—By Lee Falk and Phil Davis

DONALD DUCK—By Walt Disney

HERMAN—By Clyde Lamb

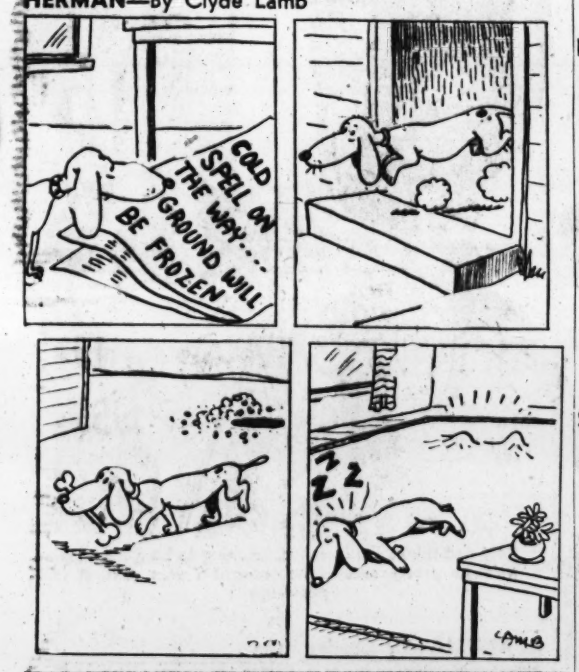

HENRY—By Carl Anderson

The Perfect Secretary

by Anne Allison

CHAPTER NINE.

THE memory of the days spent in New York vanished in the swirling fog which met Richard Van Orden and his secretary upon their arrival home. The long ride from the airport to town was one of delight to both and as they approached the city from the airport a pale sun shone for a moment, lighting the downtown section like a fairyland, edging in gold the giant span of the boy bridge.

"The most thrilling place in the world," Van commented with a little smile Lisa could not fathom. For some unexplained reason he seemed anxious to be off. "Are you too tired to go directly to the office?"

She was. She had not slept on the flight. But Lisa Evans, the perfect secretary, would never admit it. And she, too, felt the exhilaration of the cold, damp morning. "I'm not at all tired, Mr. Van Orden."

"Fine. I'll be along later. There are some things I want to attend to." And with his usual selfishness he disappeared into a taxi and left Lisa to find her own.

Not that she really minded. She was always at her happiest when en routs to the office. The staff met her with a curious mixture of remarks and attitudes. Lisa would have been more popular had it not been for her unconcealed admiration of their employer. Bill Howland, alone, seemed genuninely glad to see her as he followed her into her private office and closed the door.

"You don't deserve to be missed," Bill said, helping her off with her coat, "but you were, at least by me. How was the trip?"

* * *

LISA sat down at her familiar desk with a sigh of relief. "It was very successful. We got the Nordak perfume account."

His expression was wry as he lit a cigarette. "Who got it?

LISA EVANS, loyal secretary of W. RICHARD VAN ORDEN, is in New York with her boss, trying to land the advertising account of Nordak Perfume, controlled by PAUL NORDAK. She was warned by BILL HOWLAND, West Coast office manager, not to accompany Van Orden. She finds herself being entertained by Paul and his AUNT JANE. He seems more interested in Lisa personally than in the business she represents. Lisa tells Paul she does not love him but her loyalty to Van prevents her admitting she is deliberately seeing him to get the contract signed. He agrees to sign. Van insists they leave at once for the West Coast. Lisa leaves a note attempting to explain her sudden departure when she was to have met Paul at noon the next day.

You or Van Orden?"

It was uncanny the way his mind reached to the crux of a situation, she decided glancing up at him. He was one of the most attractive—and yet irritating—men she had ever known. He was tall and thin and wore his clothes with careless grace. His rugged features could be kind, his smile gentle, but he could also be stubborn and suspicious as he was being now.

Lisa did not answer his question. "I have a great deal of work to do and no time to argue."

"I apologize," Bill said with mock humility, "for mentioning the Great One's name. How about having dinner with me tonight?"

"You're impossible." But she smiled. "I'm much too tired to go out this evening."

"That's what I'm hoping for. To find you in an exhausted but softened mood." His dark eyes twinkled. "Don't bother to go home and dress. We'll leave from the office at 5. Is it a date?"

It began as a pleasant evening, much to Lisa's surprise. She had done many more exciting things in New York but being with Paul Nordak had been a strain. With Bill she could relax.

They ate at a small restaurant in Chinatown with spotless white tiled walls, surrounded by the immobile faces of oriental customers. "Tourists haven't discovered it yet," Bill informed her over steaming bowls of Egg Flower soup.

It was the kind of place, Lisa thought, that Richard Van Orden would loathe. But she dared not think of Van, so adept was her companion at fathoming her thoughts.

* * *

AFTER dinner they roamed the narrow streets of Chinatown, sniffing the strange odors from markets which mingled oddly with sweet incense drifting from open shop doors. Foghorns boomed from their home in the bay and a wet mist spit at the passersby, causing strangers to erect umbrellas. Wiser San Franciscans knew the futility of this and cheerfully turned their faces toward the salty fog.

"Is there some reason you don't want to talk about New York?" Bill asked unexpectedly.

"Perhaps," Lisa admitted. "But in any case it's all over now. Did you ever do something you were ashamed of, Bill?"

"Many times. But I don't think you have," Bill Howland said promptly, "unless Van Orden forced you."

"Please! It's been such a nice evening. Let's not talk about Van."

They had reached his car now and he waited until they were inside before he said, "Will we ever be able NOT to talk about him, Lisa?"

"I don't know what you mean."

"You know exactly what I mean. While you were gone I've been doing a lot of thinking. He hypnotizes you emotionally. Perhaps you don't realize how much. But it's cruel and it's bad I can't stand by and watch him ruin your life."

"It's not true," she said faintly, as he drew her into his arms, and yet with his lips on hers she could not deny the image of Richard Van Orden which rose between them.

(Continued Tomorrow.)

Want to dress up that vegetable soup? Brown and cook tiny hamburger balls in a little fat, then add to the soup.

Cooler Weather Likely by Wednesday

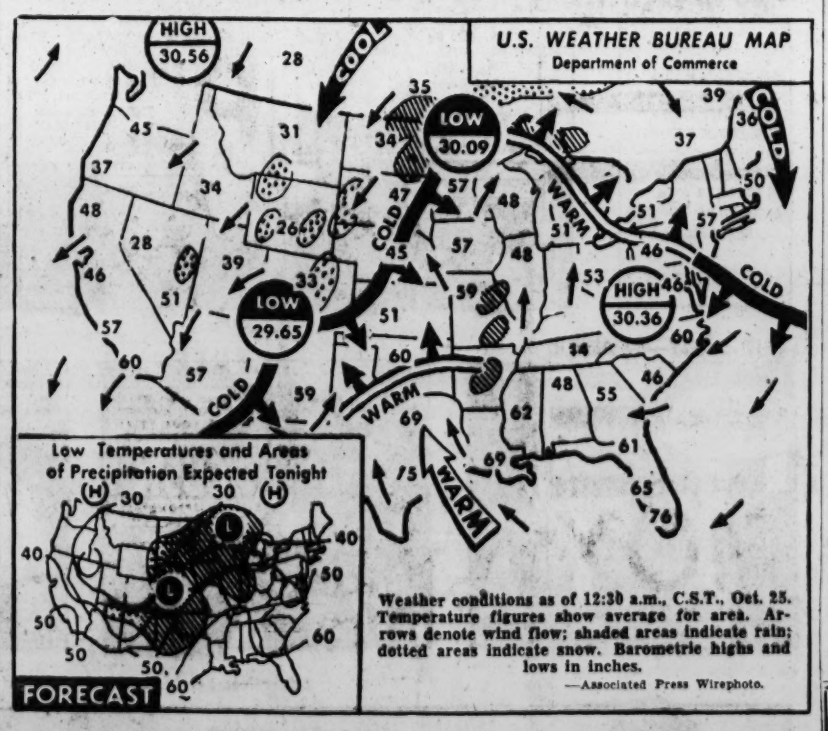

Weather conditions as of 12:30 a.m., C.S.T., Oct. 25. Temperature figures show average for area. Arrows denote wind flow; shaded areas indicate rain; dotted areas indicate snow. Barometric highs and lows in inches.

—Associated Press Wirephoto.

Cooler weather should prevail in the St. Louis area by Wednesday, Meteorologist Harry F. Wahlgren said today. Meanwhile, late October mild weather is expected to continue through tomorrow with occasional showers. Wahlgren predicted temperatures ranging tomorrow from about 55 to the low 70s.

Showers in central and southern Missouri over the 24-hour period ending early today brought falls in the St. Louis area totaling .64 of an inch at Valley Park, .28 at Webster Groves, .24 at the Lambert-St. Louis Field Station, .2 at St. Charles and .17 in downtown St. Louis.

Precipitation downtown brought the total for the month to 2.63 as compared with the normal for the period of 2.36. Rain also was reported in the Plains states, Texas, Oklahoma and the Mississippi valley. Heaviest amount reported by the Weather Bureau was 1.07 at Tulsa, Okla.

Cool weather prevailed today from the Rockies westward, and snow up to five inches was on the ground in parts of Utah, Nevada and the northern Rockies. Minimum temperatures in Missouri this worning varied from 47 at Kirksville to 57 at Kansas City, while the lowest in the nation was 17 at Winnemucca, Nev.

Uncle Ray's Column

By Ramon Coffman

AMSTERDAM.

A FRIEND said to me one day: "You ought to live across the street from a post office!"

Those words were uttered in a jesting spirit, I have many letters to mail and usually like to go personally to the post office to mail them. Many a time I have thought of how handy it would be to have a home, or office, within a few yards of the main post office in a city.

The people in Amsterdam have something almost as good as that! The street cars have mailboxes on them! In whatever part of the city a person may live, he can find tracks nearby, and can place letters in red boxes at the rear of the cars.

* * *

ALL THE STREET CARS go to the central railroad station, and reach it in from five minutes to half an hour. Postal clerks wait at the station, and use sacks to take letters from the traveling mailboxes. Several rooms in the big railway station are used for postal purposes.

That is one example of the efficient way in which the Dutch handle their affairs. Nowadays there is special need to be efficient. Holland has given up most of its colonies. The Dutch East Indies used to provide a rich and important trade, but much of that is gone.

To make up for lost trade, the Dutch are building up their industry. With the most thickly settled country in Europe, they must find ways to keep the people busy earning money.

* * *

AMONG THE EXPORTS of the Netherlands are cloth, clothing, machines and toys. The city of Amsterdam is a center for printing. Many foreign books, as well as those in the Dutch language, are printed here. The European edition of a New York daily newspaper is produced in Amsterdam.

Gerard Roord, an official of a large printing company, kindly took me on a tour of his plant. I saw one big press busily printing a book in the Sanscrit language. This book is the Koran, holy book of the Moslems. Several hundred thousand copies have been ordered by Moslem groups in the Near East.

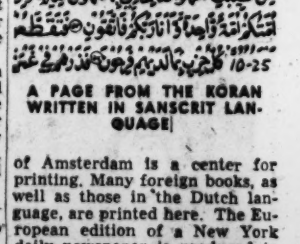

A PAGE FROM THE KORAN WRITTEN IN SANSCRIT LANGUAGE

T-V REPAIRS
EASY CREDIT TERMS
FO. 1-4880 - FO. 1-4880
ALL MAKES REPAIRED
DAY--NIGHT--SUNDAY
9:00 A.M. TO 9:00 P.M.
CREDIT T-V SERVICE 4828 DELMAR

DRAPES MADE FREE
REGULAR OR TRAVERSE
Lined or Unlined With Any Fabric $1.39 Yard or Over. Full Lengths—Moderns, Provincials, Traditionals, Solids.
Call HU 1-7800 Our Decorator Will Call at No Charge
Goldman's DRAPES & SLIP COVER CO.
5211 Gravois Open Fri., Sat. Til 9

Don't just ask for "mineral oil" DEMAND
Nujol
THE QUALITY MINERAL OIL

FACTORY APPROVED
Capehart
TV—HI-FI—RADIO
SERVICE & PARTS
For SERVICE Call MA. 1-6666
SERVICE POLICIES Available On All New
CAPEHART TV
UNLIMITED SERVICE $1.00 PER MO.
Showroom for
CAPEHART TV
MID-WEST APPLIANCE DISTRIBUTORS Corporation
2315 Olive St. St. Louis 3, Mo.

POGO— By Walt Kelly

BLONDIE—By Chick Young

GRIN AND BEAR IT— By Lichty

"...And the only way ideal working conditions can keep pace with the ideal shopping conditions our wives enjoy, chief, is to give us a raise!"

BEETLE BAILEY—By Mort Walker

THE GIRLS—By Franklin Folger

"That's fine, Edna. There's plenty of room for the hose."

LI'L ABNER—By Al Capp

ELSWORTH—By Seeg

NANCY—By Ernie Bushmiller

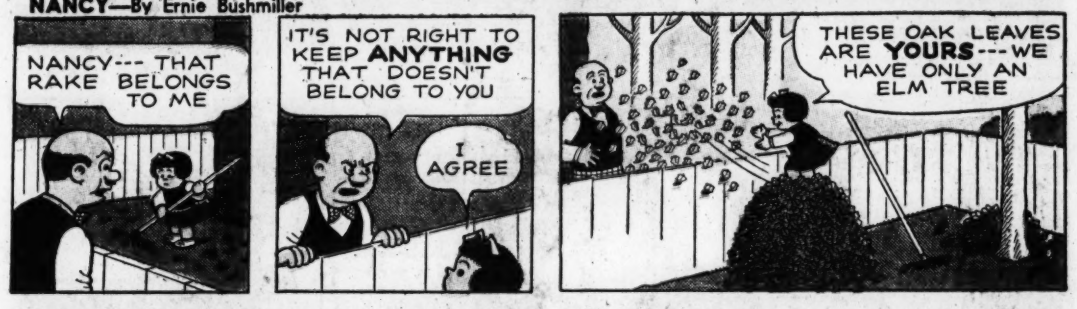

GORDO—By Gus Arriola

SIDE GLANCES—By Galbraith

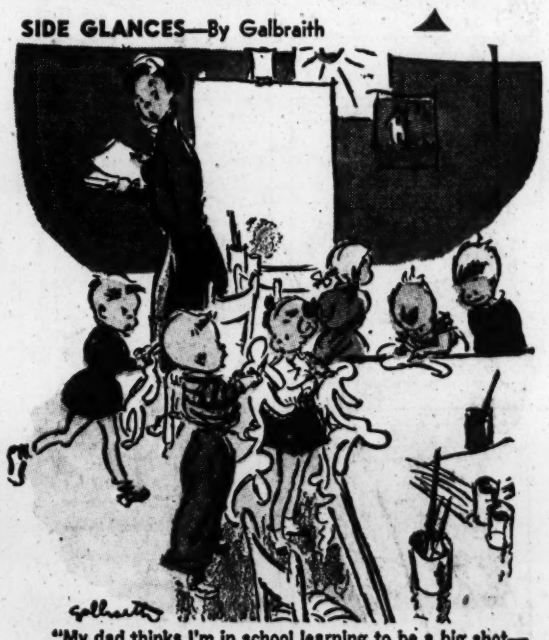

"My dad thinks I'm in school learning to be a big shot—he'd be pretty sore if he thought I was cutting out paste-ups!"

SISTER—By the Berenstains

"It's for taking home my loot."

THE JACKSON TWINS—By Dick Brooks

ROOM AND BOARD—By Gene Ahern

THE HEART OF JULIET JONES—By Stan Drake

GRANDMA—By Charles Kuhn

REX MORGAN, M.D.—By Dal Curtis

RIP KIRBY—By Alex Raymond

10-25

Advertisement

ENJOY WHAT YOU'RE DOING!

Feel satisfied...
Chew Wrigley's Spearmint Gum.
Helps relieve monotony, boredom.
Makes time pass pleasantly
You feel better – do better.

pleasant chewing helps you keep happy
WRIGLEY'S SPEARMINT CHEWING GUM
Refreshing • Delicious
AG327

Advertisement

WELCOME TRAVELERS
WITH GENIAL HOST
TOMMY BARTLETT
WEEKDAYS AT 12:30 P.M.
CHANNEL 5
KSD-TV

Advertisement

KING QUALITY
Quotes:
"It's not because I hate Casey that I bate him; it's to show me authority."
Unknown Irish Policeman (C. 1880)

AT YOUR DOOR
Call EV. 1-6000
QUALITY DAIRY CO.
ST. LOUIS, MO.

For a festive touch, top cake, pie or pudding with tasty, fluffy, easy-to-use Quality Whip.